Forecast—Milder, snow, rain showers

(Details on page 2)

The Daily Colonist.

ISLAND

Vancouver Island's Leading Newspaper Since 1858

NO. 33—NINETY-NINTH YEAR — VICTORIA, BRITISH COLUMBIA, SUNDAY, JANUARY 20, 1957 — 10 CENTS DAILY 14 CENTS SUNDAY — 62 PAGES

Parts of District Get 14 Inches

Heavy, Wet Snow Dumped on City Fouls Traffic, Cuts Off Power

Snow-Blinded Plane Crashes at Seattle, 50 Unhurt

A four-engine Navy transport lies upside down after it skidded in the snow and flipped when coming in for a landing in a blinding snowstorm at Sand Point Naval Air Station, Seattle, yesterday afternoon. The transport carried 50 persons, none of whom were seriously injured. A flash fire in one engine was quickly extinguished.—(AP Photofax)

Pedestrians Injured In Sidewalk Tumbles

BY DAVID BROWN

Heavy, water-logged snow continued to blanket southern Vancouver Island early today, but the fall was expected to dimish to flurries of mixed rain and snow later in the morning.

The season's second big snowfall dumped more than seven inches of snow on Victoria, from 10 to 14 inches in areas just north of the city, bringing traffic to a slithering halt on even light grades, causing a rash of fender-crinkling mishaps and local power and communications disruptions.

The storm was a turn-about for Victoria, which missed the heavy blizzards of a fortnight ago that pelted most up-Island points.

Most Island east coast centres last night had only a sprinkle of new snow added to the remains of the previous storms. But the new fall was enough to make roads slick. There were a few minor accidents but no injuries reported.

MUCH MILDER

Unlike the crippling blizzard which rode the tails of sub-freezing northerly winds Dec. 4, yesterday's 12-hour storm was rain in snow's clothing, turning to slush as it became packed down.

Temperature flirted with the freezing mark throughout the day and night—melting, freezing and melting again in the span of an hour.

Driving became treacherous as the snow piled up in streets. Police traffic units and towing trucks maintained a feverish pace to keep up with the more than two dozen minor accidents in areas south of the Malahat. Up to midnight, there were no injuries.

Most of the storm casualties were pedestrians who suffered on slippery sidewalks. In a two-hour period there were half a dozen cases of gashed heads, broken collarbones and hip bones admitted at Royal Jubilee Hospital.

UNPREPARED

Home-bound motorists, carrying little snow equipment for the unheralded storm, skidded and stalled on scores of hills in the Greater Victoria area, blocking the way for hundreds of other motorists.

City Engineer J. C. Garnett said salting crews were sent out at 2 p.m. and many streets were salted twice in a six-hour period.

The engineer promised to dispatch graders "if the snow continues to pile up," adding that "no problems" were anticipated.

Motorists caught with their chains off were also responsible for a large-scale jam-up on the Malahat, making the mountainous route impassable for more than an hour at a time.

Highways department crews started work with graders at 4 p.m. to clear a trough in the snow, but sanding trucks were kept in garages because of the continuing fall which would have covered sand as fast as it was thrown to the road surface.

BUSES DELAYED

Vancouver Island Coach Lines buses on Island Highway runs were delayed from one to 1½ hours by the Malahat blockade.

Downtown, a B.C. Electric official said that urban bus schedules were "thrown away" during the rush hour because of blocked hills. All buses continued to run from one end of their routes to the other when they could. "We hope passengers will understand," said the harassed official.

The same official said the B.C. Electric offices were flooded with calls throughout the evening as the heavy snow snapped local power lines, shorted on others and threw some districts into darkness.

Residents in the Lansdowne, Cadboro Bay and Ten Mile Point areas were without power for most of the time between 7.30 and 11 p.m. because of shorted lines.

OFF THE AIR

The failure also knocked off the air both Victoria radio stations, CKDA and CJVI, for 30-minute periods.

Standby crews rushed to restore services. No main transmission lines were affected.

Local telephone service was also disrupted at intervals around Victoria when lines snapped.

It was one of the dullest Saturday nights in ages for downtown proprietors of beer parlors, cocktail lounges, restaurants and movie theatres. Clientele was estimated at one-half normal.

The storm failed to affect air transportation despite a reported fall of six inches of "fairly light" snow. Runways were kept clear and all TCA flights were reported leaving and arriving on schedule.

North of the Malahat, Duncan reported four to five inches of new snow last night, but the fall had diminished considerably by midnight. Roads were described as very slippery.

SIX INCHES

Six new inches of snow were added by the storm to 1½ feet already on the ground at Cowichan. Only one minor accident was reported.

Don't shoot the weatherman—he's doing his best! Chief forecaster William Mackie, shown in the happy old days of "sure-thing" forecasts, last night scanned charts and instruments in a vain attempt to come up with something concrete for the residents. The outlook: unsettled.

Russia, China . . . *. . . Weld Cracks*

New 'Hate U.S.' Drive Mounted

Stalinist Gambit Hits at Mid-East

By JOHN HIGHTOWER

WASHINGTON (AP) — Russia and Red China are mounting a new hate campaign against the United States. It is aimed at rallying the divided Soviet Communist world against a common "enemy" and at discrediting U.S. aims in the Middle East.

This evident revival of the old Stalinist trick of concentrating attention on a foreign foe to overcome or cover up internal troubles is dramatized in the communique just issued by Soviet Premier Nikolai Bulganin and Premier Chou En-lai of Red China.

It underscores the great difficulties with which the Red leaders are faced in their own sphere, U.S. officials agreed yesterday. It also spotlights the intensified conflict between the United States and the Soviet bloc which has developed in the closing months of the first Eisenhower administration and which fixes the major foreign policy concern of the President as he opens his second term in the White House.

U.S. ATTACKED

The statement issued by Bulganin and Chou in Moscow Friday night attacked U. S. policies in the Middle East and elsewhere over the world. It denounced this country as a colonial power and accused it of generating fresh tensions in the world while rebuffing Russian and Chinese overtures for "peaceful coexistence."

The communique was relatively free of the kind of violent invective which characterized the attacks of the Stalin days. But the revival of the image of the United States and particularly American "monopoly" as the foe of what the Communists call peace and progress is at the heart of the statement.

How effective all this will be for the Communist cause is questionable. Poland, for example, is having parliamentary elections on Sunday. The Soviet Communists are so hated and discredited there that even U.S. officials have feared dangerous new gestures of Polish independence which could bring repressive measures comparable to those the Reds applied in Hungary.

KEENLY INTERESTED

Administration leaders were keenly interested in comments from Capitol Hill that the tough tone of the Moscow communique made it important for Congress to grant President Eisenhower the military and economic authority he has asked for dealing with the Middle East situation.

WASHINGTON (AP)—Vice-President Nixon plunged yesterday into the forefront of the fight for the Eisenhower Middle East policy. He said the latest Communist blast against it dramatically underscores the need for leaving "no vacuum" in the strategic Mideast area.

Nixon and other administration leaders felt the Eisenhower resolution got a big boost, rather than a setback, when Soviet Russia and Red China condemned it. The Red leaders voted to give Middle Eastern nations "any necessary support" against "aggression" or interference in their affairs.

THROW IN SPONGE

Some congressional critics of the Eisenhower plan indicated they were about ready to throw in the sponge. Administration leaders' hopes rose for a whopping vote of approval when Congress votes on the resolution.

The resolution would empower President Eisenhower to use military force, if he deemed necessary, to combat any overt Communist aggression in the Middle East.

A-Bomb *Speed Drop Set?*

WASHINGTON (AP) — New tests of tactical-size atomic bombs are being considered for the next series of experiments at the government's Nevada proving ground.

These tests, if they develop, may include the first drop of a nuclear weapon from a faster-than-sound jet fighter-bomber.

This report seemed to be in line with a statement made by President Eisenhower in his budget message last Wednesday. He told Congress that in nuclear armament "emphasis will be placed on weapons for tactical purposes with reduced radioactive fallout."

The Atomic Energy Commission up to now has made no official announcement of plans for any new series of tests at its Nevada proving grounds near Las Vegas.

However, there have been reports that preparations were under way for a series in the spring involving smaller weapon designs in the kiloton—thousands of tons—force range.

Breaks Ice

First ranking Briton to be invited to U.S. since the Suez crisis, British Defence Minister Duncan Sandys will meet U.S. officials in Washington Jan. 28, for talks on joint defence matters.

Executed

Executed yesterday for taking leading role in Hungarian uprising, Janos Szabo (above) paid supreme penalty alongside his revolutionary chief, Jozef Dudas. The two men headed the all-Hungary revolutionary council during the patriotic revolt last October.

Warns Voters

Poland's iron man, Wladyslaw Gomulka, warned voters last night that if they cross Communist candidates off ballot papers in today's elections it means, "crossing Poland off map of Europe." Vote is first since Polish riots paved way for policy of so-called "communism without tyranny."

Crashes Plane Thief Dies

NEW YORK (AP)—A 20-year-old mechanic's helper sneaked a two-engine plane from Idlewild Airport last night, flew 200 feet into the air, then crashed to his death.

The body of Allen Adler, of Brooklyn, was flung about 30 feet from the plane as it crashed. The plane, worth about $100,000 was described as a total loss.

Adler was employed by Pan American World Airways, and the plane was a DC-3 used only for training flights.

Idlewild tower noticed a plane taxiing in the hangar area, and after querying the pilot, cleared him to the runway.

The plane went about 800 feet down the runway, lifted into a steep climb to about 200 feet, then crashed.

Damper Put On Algiers

ALGIERS (UP) — French authorities put Algiers, Oran and Constantine under a virtual state of siege yesterday on the eve of an announced general strike by Algeria's 8,300,000 Moslems to mark the start of the United Nations debate on Algeria.

Hatchets Lunatics Seize Families

LONDON (AP) — Two escaped criminal lunatics last night terrorized rural Nottingham of Robin Hood fame.

The two lunatics broke into two homes, battered a man with an iron bar, and gorged on food as they listened to news broadcasts about their escape.

The victim of the beating and his wife were held prisoners for three agonizing hours before the two men left.

Then the two turned up at another house several miles away. Each was now armed with a hatchet.

"Don't do anything to annoy us," the men warned.

Pup Survives Air Crash

SEATTLE (AP)—Hours after a big Navy transport plane crash-landed here Saturday and the 46 known passengers and crewmen had been removed alive, a 47th passenger was found in the wreckage. Huddled under a seat of the broken plane, cowering and shivering was a puppy, about five weeks old. It was unhurt.

Inside Today

	Page		Page
SPCA Fires Inspector	3	Crossword	12
Fingers Crossed	5	Contract Bridge	12
Names in The News	2	Editorials	4
"Do It Now"	11	Financial News	20
Building Features	11	G. E. Mortimore's Column	2
Car Corner	21	Garden Notes	2
Voice of One	20	Radio Programs	22, 23
PTA Activities	5	Social	16, 17, 18, 19
Man of Vision	5	Sport	8, 9, 10
* * *		Television	24
Classified	22	Theatres	6, 7
Comics	12	Tom Taylor's Column	4

Weather Outlook: In a Word, Unsettled

The snow may stay, but then again it may not.

It's going to get a bit colder, but, of course, it just might turn a little milder.

This isn't the official forecast from the weatherman, but it summarizes the possibilities raised on the weather office charts. In a word, unsettled.

Factors not adhering closely to the script are a low-pressure area, currently sinking southward off the coast of Washington. Its presence brought yesterday's snowfall by overlapping a cold air front defending the Interior—right over Victoria.

WARM BREEZES?

The mild air storm centre was expected to sit where it is, allowing some warm breezes to blow in on Victoria and melt the wet snow with chill rain. But if it continues to go south, the cold air from the Interior may be dragged back into the picture.

Whatever the precipitation in the next day may be, it will be light. While Victoria continues to sit on the weather fence, no more than snow flurries or mixed snow and rain are expected.

In original planning for the mild air to stay, temperatures of 40 degrees were forecast for today, with showers on Monday.

Langford Fire Burns Kitchen

Fire caused considerable damage to the kitchen at the residence of John Drury, 1189 Goldstream, Langford, late last night.

The blaze is believed to have started from the chimney.

First of Sex?

Rumored choice as Canada's first woman cabinet minister, Mrs. Ann Shipley of Ontario is believed likely to fill coming vacancy caused by pending retirement of mines minister George Prudham which was announced yesterday.

ALL ABOARD

With G. E. Mortimore

PEOPLE at the bus stop hunch themselves into their coats. The snow is coming down in big, wet flakes. Every now and then a strip of snow falls off a wire or a sign and flops on the sidewalk.

A girl with a scarf tied over her head [illegible] into a shop door. She looks up the street in that stiff, scared way that some people have when it is snowing—as though she was afraid her bones would break if she moved too suddenly.

But her eyes move sideways to inspect the others at the bus stop—large, brown female eyes that look warm under her snowy scarf. Flakes settle on her eyebrows. She senses a man looking at her, and assumes a blank expression, turning the eyes up the street where the bus should be.

Two lads in mackinaws are throwing snowballs at each other, shouting insults in voices that waver from soprano to tenor.

They wind up elaborately for each throw, consciously showing off, trying to make a small entertainment for a group of teen-aged girls, who are not taking much notice.

Another lad joins in, a rangy youth in a brown jacket, who fires a barrage of snowballs, dodges around a lamppost and peers from behind it with bird-like eagerness, then launches into a loose-limbed sliding run and pushes a companion in the gutter.

A smaller boy is amusing himself by packing snowballs, tossing them in the air and trying to make them land on his head. "Look, Mummy," he says.

His mother, an anxious woman with a creased face, gives him an encouraging smile. But she is chiefly concerned to keep her sodden parcels from falling to pieces.

A young couple, all bundled up except for their bare hands, which are twined together, look in a jeweler's window. A chilled-looking paper boy, nursing a couple of newspapers which are soaking wet and surely unsaleable, utters a series of odd cries, which sound like: "Reedeem! Ruxy! Reedop!"

A bus draws up. It seems to be the one that most of the people are waiting for. They plod and slither up to the door. The rangy lad in the brown jacket flings a last snowball, and manages to lose his dime in the process.

The other people file into the bus, a warm haven on wheels. The lad in the brown jacket miraculously grubs in the snow and recovers his coin, jumps up the steps, and the bus rumbles away into the night.

Names in the News

Blame Parents, Not TV!

PIERRE POUJADE
. . . eyes seat

TORONTO — A British librarian says parents, not TV, have turned children away from reading books. **Edgar L. Osborne**, librarian to the **Marquis of Salisbury**, contends children aren't likely to take up reading unless their parents read books.

He came here as a patron of Young Canada Book Week.

* * *

BIRMINGHAM, Ala. — A federal judge has ruled that trustees of the University of Alabama were within their rights when they expelled **Autherine Lucy Foster**, the first Negro to attend the school.

U.S. district judge **H. Hobart Grooms'** ruling climaxed a 4½-year fight by the former Birmingham secretary to study at the all-white university in this deep-south state.

* * *

PARIS — Anti-tax crusader **Pierre Poujade** says he plans to run for a vacant national assembly seat and carry on his fight for a "fifth republic." Poujade's assembly group now numbers only 43 members following several defections.

* * *

WEST VANCOUVER — Three juveniles admitted shoplifting in a department store here to prove to their companions they "weren't chicken." The boys, two of them 14 and one 15, admitted their delinquency in juvenile court. **Judge Gordon Robson** fined each of them $15.

* * *

BONN — Steel magnate **Alfried Krupp**, 48, has been granted a German divorce from his American wife, Vera, 42, on grounds of her misconduct with **Louis Manchon**, 40, Las Vegas hotel executive and others in the United States.

* * *

LONDON—The **Duchess of Kent** will visit the Gold Coast as **Queen Elizabeth's** special representative during that country's independence celebrations. On March 6 she will open the first session of the parliament of Ghana (future name of the Gold Coast).

* * *

PUEBLO, Colo.—**Edward Prendergrass** set the example for the removal of his four children's tonsils by undergoing [illegible] view Episcopal Hospital. Then followed his children—**Edward**, 2, **Debra**, 4, **Carol**, 5, and **Nettie**, 7.

* * *

DOVER, England—A pretty 15-year-old girl who stowed away aboard a Panamanian ship because of her love for an Irish deckhand is on her way home.

Isobel Scott, of Edinburgh, was taken off the steamship Linda as it steamed through the English Channel bound for Casablanca. She said she hid in the anchor chain compartment to be near deckhand **Jim McNulty**, 18, of Dublin.

AUTHERINE LUCY FOSTER
. . . loses fight

Macmillan Gets Dressed Down

LONDON (Reuters)—Two leading British tailors' weeklies disagreed yesterday about Prime Minister Harold Macmillan's choice of clothes.

The Outfitter said that if the British prime minister "carries on in his new duties with the lack of regard for clothes as he has started off, he might well achieve some measure of notoriety as an opposite to the well-dressed man."

Macmillan's choice of "striped morning trousers with a double breasted striped town jacket" and "a pullover and a rumpled soft collared shirt" to preside over his first cabinet meeting came under the outfitter's fire.

"One is tempted to ask if this sort of thing is to be known as cabinet dress, like cabinet pudding which is a horrible mixture," the weekly said.

The Outfitter credited him with one asset: "He looks at all times neat and tidy."

Tailor and Cutter, however, came to the prime minister's defence. In a brief comment the weekly recalled that Macmillan had, like Sir Anthony Eden, figured in its annual list of best-dressed men three years ago.

Students Swap Art

Comparing her painting with one done by an 11-year-old Japanese art student is Linda Parfitt, 12, of 2987 Blackwood, a pupil at S. J. Willis Junior High School. The Japanese painting, behind, is titled "My Friend." It is one of 260 brought into Victoria by the Junior Chamber of Commerce on an international exchange plan. A collection of work done by young Victoria art students will be made up by the Jaycees for exchange with other countries in June.—(Colonist photo by Jim Ryan.)

Weather Forecast

Jan. 20, 1957

Cloudy with showers of mixed rain and snow. Not quite so cold. Easterly winds of 25. Monday outlook, a few showers. Precipitation Saturday, 0.29 inch. Sunshine, nil.

RECORDED TEMPERATURES
High 36 Low 31

FORECAST TEMPERATURES
High 40 Low 35

East Coast of Vancouver Island—Cloudy with showers of mixed rain and snow. Not quite so cold. Winds northerly 15. Monday outlook, a little colder. High at Nanaimo, 38.

West Coast of Vancouver Island—Cloudy with showers of mixed rain and snow. Little change in temperature. Winds northeasterly 15. Monday outlook, a few showers. High at Estevan, 40.

Edmonton	7	19	.01
Kimberley	−14	3	
Crescent Valley	4	14	.04
Kaslo	−1	10	
Grand Forks	2	18	—
Kamloops	8	8	
Prince Rupert	25	35	
Prince George	−7	5	.01
Whitehorse	−9	−1	
Seattle	28	32	.31
Portland	23	28	.14
San Francisco	41	51	
Los Angeles	45	67	
Spokane	−2	11	.08
Chicago	9	35	
New York	18	30	—

TIDES AT VICTORIA
(Pacific Standard Time)

	Time H.M.	Ht. Ft.	Time H.M.	Ht. Ft.	Time H.M.	Ht. Ft.	Time H.M.	Ht. Ft.
	High Water				Low Water			
20	8.28	9.7	17.41	7.7			12.31	8.2
21	7.04	9.8	19.10	7.6	0.04	4.7	13.41	6.5
22	7.41	9.9	22.20	6.9	0.41	5.8	14.58	4.8
23	8.18	10.0			1.07	6.8	16.09	4.2
24	8.57	9.9					17.10	3.7
25	9.38	9.8					18.00	3.3
26	10.29	9.7					18.45	3.0
27	4.48	9.2	11.11	9.5	6.35	9.1	19.26	2.8
28	5.12	9.2	11.57	9.5	7.29	8.9	20.02	2.8
29	5.39	9.1	12.40	9.4	8.10	8.6	20.37	2.9
30	6.01	8.9	13.19	9.2	8.49	8.2	21.09	3.0

TIDES AT POINT ATKINSON
(Pacific Standard Time)

	Time H.M.	Ht. Ft.	Time H.M.	Ht. Ft.	Time H.M.	Ht. Ft.	Time H.M.	Ht. Ft.
	High Water				Low Water			
20	8.45	16.1	20.49	12.3	1.50	4.2	15.09	4.6
21	9.21	15.8	22.09	11.9	2.34	5.9	16.06	5.6
22	10.00	15.3	23.42	11.8	3.21	7.8	17.10	5.1
23	10.41	14.7			4.18	9.5	18.11	4.5
24	1.21	12.5	11.28	14.2	5.42	10.9	19.11	4.0
25	2.59	13.0	12.16	13.7	7.22	11.8	20.07	3.6
26	4.07	13.7	13.10	13.3	8.46	11.8	20.55	3.4
27	4.54	14.2	14.04	13.1	9.47	11.4	21.36	3.3
28	5.28	14.5	14.55	13.0	10.31	11.0	22.16	3.3
29	5.56	14.6	15.44	12.8	11.11	10.8	22.52	3.4
30	6.22	14.6	16.29	12.7	11.48	10.8	23.28	3.7

SAANICH INLET

To determine tides in Saanich Inlet area: For higher high water deduct 14 minutes; for lower low water deduct 25 minutes; for half-tides (those other than highest and lowest) deduct 32 minutes.

COWICHAN BAY

To determine tides Cowichan Bay area: For higher high water deduct 16 minutes; for lower low water deduct 35 minutes; for half-tides deduct 33 minutes.

TEMPERATURES

	Min.	Max.	Precip.
Halifax	3	11	
Montreal	6	18	
Ottawa	2	18	
Toronto	6	25	
North Bay	−2	16	.07
Port Arthur	−6	25	
Kenora	2	20	
Winnipeg	4	25	
Brandon	8	19	
The Pas	0	18	.02
Regina	2	18	.02
Saskatoon	9	19	.02
Prince Albert	12	22	
Swift Current	4	15	.02
Medicine Hat	10	18	.01
Lethbridge	16	25	
Calgary	13	23	.03

Nanaimo People Help Refugees

NANAIMO — Hungarian refugees were fitted with clothing yesterday which had been donated by Nanaimo residents. Facilities in the local theatre were used as dressing rooms. Relief committee described the response to the clothing appeal as "excellent."

Leaves 300 Wives Behind

King to Travel Solo

By SOLOMON STECKOLL
North American Newspaper Alliance

JERUSALEM—King Saud of Saudi Arabia has decided to leave all of his more than 300 wives at home when he visits Washington this week.

King Saud, one of the last absolute monarchs, took 22 of his favorite wives with him on a recent state visit to India, but on advice of his Washington advisers he agreed to travel alone rather than offend Western customs.

The bearded desert ruler keeps his harem in a luxurious palace at Riadh which was specially built after he came into power three years ago. Furnished in luxury reminiscent of Haroun El Rashid, his court retains many Arabian Nights' touches.

An autocratic ruler who follows the law of the Koran scrupulously, Saud legally has only four wives—the maximum number permitted by Moslem law. The other women in his harem are former wives and concubines who were given him as tributes by tribal sheikhs—tributes which, for political reasons, he cannot refuse.

* * *

As the divorce procedure for men in Arabia is simple, whenever the king wants to re-marry all that he has to do is to divorce one of his wives, and keep her on in the harem. All that is necessary for this is to say three times, "I divorce thee" and it's all over.

One of the richest rulers in the world, the $150,000,000 oil royalties paid annually by the American Oil Company (Aramco) go into his personal coffers. Saudi Arabia contains one-sixth of the world's oil reserves.

When his father, Ibn Saud, died, a harem of more than 500 became the personal property of the new king who sent them all home to their families and built up a new harem with girls of his own choosing. It is set in the dusty town of Riadh where a tropical garden has been laid out—with palms and fountains. Exotic fishes are kept in pools in the inner courtyard.

* * *

Nobody is allowed to enter the closely guarded building. Whenever any of his wives goes on an outing, curtains are carefully drawn on the car's windows so that she cannot be seen by any stranger. When guests are entertained at the palace the rule that male guests may not see any of the women, is strictly enforced.

Restrictions on the 3,000 Americans employed by Aramco at the Dhahran oil fields are maintained in line with the harsh codes practised in the country.

No alcohol may be imported into Saudi Arabia and the oilmen often fly to near-by Bahrein to have a drink. All work stops on Fridays, the Moslem sabbath and three times a day work ceases while the Moslem workers down tools to turn to Mecca for traditional prayers. When church services or dances are held by the Americans, they are contravening the law of the country.

* * *

Medieval forms of punishment are still meted out to criminals. The punishment for a thief is that his hand be cut off in public and then hoisted on a flag-pole as an example to others. The only concession to progress is that doctors are now allowed to treat the man after sentence has been carried out.

In cases of adultery, considered the most heinous crime in Arabia, the parties concerned are placed in a bag which is liberally sprinkled with kerosene. This is then set alight and thrown from the highest building in town.

Slavery is still openly practised in Saudi Arabia where a tenth of the population are slaves. Open slave markets flourish in the holy cities of Mecca and Medina while in Djedda and other towns where foreigners are allowed, slaves are bought and sold through middlemen. King Saud recently refused to allow a commission of enquiry of the United Nations to enter his country in order to investigate the slave traffic there.

Prices range from $50 to $150 for a male slave and average $200 for a girl slave who invariably is bought to complement the harems of the rich sheiks in the kingdom.

CAIRO (UP) — Saudi Arabian Defence Minister Emir Fahad Ibn Saud indicated yesterday that Saudi Arabia would seek arms from the United Statee during the coming visit of King Saud.

Garden Notes

Overwatering Common Error

By M. V. CHESNUT, FRHS

Cut Leaf Philodendron—(A. B.S., Victoria). You are indeed fortunate to receive such a wonderful plant as a Christmas gift, and with proper care it should provide you with companionship for many years.

A plant fresh from the florist shouldn't need repotting for two years, so you needn't worry about this for a while. Give it lots of light but not much direct sunshine, for in nature these plants grew in the depths of the South American forest. An east or a north window should be ideal provided there are no drafts.

NO SCHEDULE

Don't water on any kind of a fixed schedule, as overwatering is the most common cause of failure with houseplants. Wait until the plant needs water, testing the soil as you would a cake in the oven, with a toothpick or a broom straw, then give enough to saturate the soil as shown by water coming out the hole in the bottom. Allow the pot to drain thoroughly, then empty the excess water in the saucer. Use rain water or the defrostings from your refrigerator rather than tap water.

Feed your plant once a month with a soluble fertilizer such as Liqui-Life, Folium, Instant Vigoro, etc., giving half a teaspoonful in a pint of water. Sponge the leaves weekly with warm soapy water.

Holly Cuttings—(E. P., Esquimalt) — The best time to take and root holly cuttings is the period from August to December. Holly is a rather difficult subject to root outdoors, and for best results the cuttings should be housed in a greenhouse or a coldframe equipped with a soil-heating cable to give a bottom heat around 60 degrees.

A mixture of equal parts peat moss and coarse sand makes a good rooting medium, and it pays to dip the ends of the cuttings in a hormone rooting powder such as Rootone, Hormonex, or Thompson's Ree-Root No. 2.

Flame Violet (R. H., Alberni) — The Episcia or Flame Violet is even easier to propagate than the African Violet, for these plants produce creeping stolons, rather like the runners from a strawberry plant, but from further up the stem. These can be "layered" into a nearby pot of soil, or simply detached from the parent plant and stuck into a pot of sandy soil, where they root with the greatest of ease.

The Episcia is a very attractive houseplant, with scarlet flowers and far more interesting foliage than the African Violet. As it is from the tropical forests of Nicaragua, it likes lots of heat, and while it appreciates plenty of water, it is singularly tolerant of neglect in this respect.

Ground Cover for Rose Bed—(J.K.R., Victoria.) I can understand and sympathize with your desire for a change from pansies as a ground cover under your rose bushes, but I am not particularly in favor of growing any other plants at all in a rose bed. It seems to me that these interfere with the routine cultivation of the bed and make it impossible to spread a good thick mulch over the rose roots through the summer months.

However, if you feel you should have some color between your bushes, you could use any of the dwarf annuals such as Lobelia, Phacelia, Alyssum, Limnanthes (the Poached Egg flower) and Kirkwell asters.

Home to Be Raised As Winch Memorial

Plan to establish a public fund to raise money for an additional unit for New Vista Homes for the Aged in Burnaby as a memorial to the founder, the late Ernest Winch, was endorsed by Saanich CCF Constituency Association Friday.

The annual meeting observed a minute of silence for the memory of the veteran CCF MLA who died last week, and Alf Kellow, pioneer socialist and CCF supporter in the Saanich area who died early this year.

Frank Snowsell was elected president of the association for 1957 at the meeting in Douglas CCF hall.

Other officers elected were A. J. Rhodes, vice-president; James Lancaster, education; and N. P. Finnemore, membership.

Secretary-treasurer will be appointed at the executive's first constituency meeting Feb. 1.

Mrs. J. M. Thomas spoke on the work done by the CCF Women's Council, which will cater for the annual CCF MLA's dinner in Douglas Hall Feb. 15.

Russia, China Blast Policy

MOSCOW (AP)—The Soviet Union and Communist China jointly condemned President Eisenhower's Middle East policy Friday and pledged that area "any necessary support" to avert aggression and interference in its affairs.

Knife Suicide

'Intelligent' Man Hacks Wife, Dies

SAN MATEO, Calif. (AP)—An "immensely intelligent" man went berserk Saturday, critically wounded his wife with a hatchet and killed himself by thrusting a carving knife into his throat.

Victims of the sudden burst of rage were Robert E. Fenske, 39, a U. S. Forest Service accountant, and his wife, Margaret, 35, both graduates of the Augustana College and Theological Seminary at Rock Island, Ill.

Mrs. Fenske was slashed on the head and right arm.

Lance Fenske, 12, heard his mother scream shortly after the Fenskes arose this morning. Coroner Paul B. Jensen quoted the child:

"Daddy was holding mommy and hitting her on the head with a hatchet. I hit daddy in the back and said 'leave mother alone.' Daddy came after me."

Lance ran from the house and returned by another door, to find the blood-covered body of his father lying on the living room floor, and his mother locked in the bathroom.

His brothers, Mark, 8, and Eric, 1, were huddled in their bedroom.

Robert Boynton, a neighbor and long time friend, said Fenske had told him he feared losing his job with the Forest Service.

The Fenskes were married in 1943.

Coroner Jensen said Joseph Hoare, Mrs. Fenske's brother, gave him this description of his brother-in-law:

"He had the most enormous inferiority complex I ever saw. But he was immensely intelligent."

THE COMPLETELY NEW 1957
FORD
Victoria's
LOWEST PRICED
6-Pass. Canadian Built
CAR
NATIONAL MOTORS
819 YATES

This Week's Special
Spotless
DRESSES 59¢
Dry Cleaned Reg. 1.05

Montague Bridgman Winner

The winner of the MONTAGUE BRIDGMAN . . . "Name the Mezzanine Floor Contest" . . . conducted on CKDA, was Miss M. Morley of 845 Princess Avenue in Victoria. Miss Morley is seen receiving the Crown Staffordshire Bone China Tea Set from Mr. A. H. Lort, Manager of Montague Bridgman, for her title "TEA CUP CRESCENT." Ken Jensen, CKDA Account Executive, looks on. Listen for the Montague Bridgman News . . . 5 o'clock nightly on CKDA, "Victoria's Most Listened to Station."

LITTLE & TAYLOR
RINGS SPEAK FOR THEMSELVES
Known to generations for beautiful styling and fine quality.
Convenient Terms
LITTLE & TAYLOR
JEWELLERS
1209 DOUGLAS ST.
(Scollard Bldg.) Phone 4-5812

HARD-OF-HEARING?
Do you have trouble hearing conversation which other people hear? If you do, you are invited to try one of our latest model hearing-aids, without obligation. We stock different makes and models to suit all degrees of deafness, from mild to severe cases.
HEAR WITH TRANSISTORS AND SAVE
Batteries for All Makes of Hearing-Aids
VICTORIA HEARING-AID CO.
326 YARROW BUILDING, 625 FORT B. S. H. TYE

$590 CASH
Built by N.H.A.-approved contractors on the lot of your choice

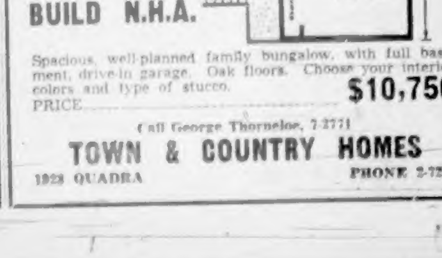

BUILD N.H.A.
Spacious, well-planned family bungalow, with full basement, drive-in garage. Oak floors. Choose your interior colors and type of stucco.
PRICE $10,756
Call George Thornelоe, 7-2771
TOWN & COUNTRY HOMES
1923 QUADRA PHONE 2-7274

Model UN to Debate World Woes

ıg plans for forthcoming Victoria Vancouver Island model United ns asssembly scheduled for March , from left, Lorne Bolton, Victoria ge; Lawrence Valiant, Victoria School, and Valerie Gould, student representative of Victoria branch of the UN. Project will be sponsored by Business and Professional Women's Club in co-operation with the UN Association, Victoria branch. — (Colonist photo by Jim Ryan.)

nce Suspended

Hit-Run Driver ays $300 Total

Milnes Landing logger elected yesterday to pay fines rather than serve 3½ months in jail when ıded guilty in provincial police court to charges aired driving and hit-and-run.

d Frederick George ad- hat he failed to remain cene of an accident Fri- rnoon when he knocked rs. Miriam Welsh, 33, of while she was walking e side of the highway Sooke with her two ildren.

ictim was reported in ndition at St. Joseph's last night with a deep er arm.

said Mrs. Welsh the children off to the t the doorhandle of the ght her coat, and she own to the ground.

George was arrested at Elder Logging Co. camp at Muir Creek, about 10 miles from Sooke only three-quarters of an hour after the accident. Two men and a woman were in the car with him.

Besides the fine, George's driver's licence was suspended for one year.

* * *

Two men charged with theft and possession of lumber alleged to have been stolen from B.C. Forest Products were remanded without plea yesterday in city police court to Wednesday.

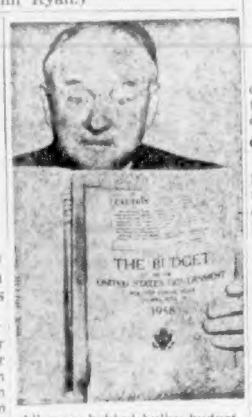

All agog behind bulky budget for U.S fiscal year 1958 is Senator Harry F. Byrd, who is taking a dim, if wide-open-eyed view of it. Senator said: "Proposed budget can be balanced only with increased inflation and a federal fiscal program based on inflation is volatile and dangerous." — (CP.)

l Strength

Brothers Planning Polio Spade-Work

young Beaver Lake will put their full h behind the Kins- polio fund drive

Tom Hamer, 12, and his brother Sandy, 9, will be out shoveling snow for residents of the area behind Beaver Lake, and they plan to donate all the money they receive to the polio fund.

The brothers hope to round up many of their friends to help in the work and urged that other young boys do the same.

Donations to the fund can be sent to Room 7, 710 Johnson Street.

The month-long polio fund drive will culminate in a one-hour blitz by more than 3,000 "marching mothers" on Greater Victoria homes Feb. 16.

The B.C. Polio Fund, sponsored by Kinsmen Clubs of the province, is campaigning for $400,000.

Officials say $150,000 is needed to continue the polio care program started by the Kinsmen in 1951.

The rest will be for launching a new child rehabilitation program, $150,000 for a children's rehabilitation centre, $50,000 to help establish a school of rehabilitation at UBC, and $50,000 for immediate remedial aid for children in centres already established.

The Vic-Van Isle and Sidney Kinsmen Clubs are sponsoring a drive which will see the area split into 36 districts and every house canvassed by a "marching mother" between 6.30 and 7.30 p.m. Feb. 16 in a "porchlight drive."

Women canvassers are needed. Number to phone, at any time of the day or night, is 5-4489, the Polio Fund headquarters at 710 Johnson.

King s Job

SELS (UP) — The Bel- vernment yesterday ap- King Leopold to his ficial position since he d in favor of his son, sudouin, in July, 1951.

55-year-old ex-monarch ad a newly-formed na- ommittee for the study pplication of scientific s on the economic and ife of Belgium and the Congo.

nment sources said the l be as important as its long and is no paper tion.

Refused Dual Job

SPCA Ousts 'Disobedient' Shelter Chief

Disagreement over the operation of the SPCA's shelter in Victoria has resulted in the dismissal of inspector Cyril McRoberts.

He will be replaced by a "fully trained inspector" from Vancouver, the sixth man to hold the position in approximately as many years.

Mr. McRoberts was given two weeks' notice Friday in a letter signed by the president of the Victoria SPCA branch, William Leach.

Reason given for the dismissal was the failure of Mr. McRoberts to agree to taking over the operation of the Esquimalt pound, using the present facilities of the SPCA shelter at 111 Wilson.

Mr. McRoberts said he refused to accept the extra job because inspecting is a full-time task and the present facilities are inadequate to operate a pound as well as a shelter.

Two or three dogs are now being kept in each of some 12 pens, and this is sufficient, Mr. McRoberts said.

"Others consider four or five is quite okay. I might be wrong, but we have happy dogs up here. I wouldn't want to be in charge if it was to be changed."

Overcrowding, he said, could only be overcome by destroying the spare dogs or building additional accommodation.

GETS SUPPORT

Ted Hayward, inspector until last June when he resigned due to "strain and stress of working conditions," supported Mr. McRoberts.

John Kirk, kennel man at the shelter, said the SPCA committee's original plan was to purchase a second truck and hire another man to take care of Esquimalt's pound duties.

"Now, Mr. McRoberts is going," Mr. Kirk said, "we can forget some of the silly ideas he has been trying to introduce and return to our proper function of raising money. After all, the president says there is no place for sentiment in any organization."

Mr. McRoberts said that emergency calls to animals in distress and inspection work kept him busy.

Regular calls, he said, should be made to kennels, stables, farms, slaughter houses and pet shops.

Mr. Hayward supported Mr. Kirk's contention that two men would be required for outside duties.

The former inspector said it would be "absolutely impossible" for one man to do both pound and shelter duties.

Mr. McRoberts said he will go to Vancouver at the end of the month, but had no plans for the future.

Boat Thief

Water 'Jobs' Mount

WEST VANCOUVER (CP) — Wilfred Ernest Coull, 31, of Victoria, was sentenced Saturday to penitentiary terms totalling 6½ years after pleading guilty to four charges involving theft of a boat here and articles from other boats.

Magistrate Gordon Robson ordered the sentences to be served concurrently with a number of other sentences imposed last week for theft in Port Alberni and Sidney.

ONLY FOUR YEARS

Coull will actually serve only four years on conviction of 14 charges in the three municipalities.

Saturday's charges included theft of a $3,500 cabin cruiser owned by Vernon Tryson of Vancouver. It was stolen from Fisherman's Cove here between Dec. 29 and Jan. 1 and found wrecked at Cafe Beale, near Bamfield, on the west coast of Vancouver Island.

Dog Starved, Owner Fined

COQUITLAM (CP) — A starving dog chained to a tree has resulted in conviction of a Coquitlam man for "wilful" neglect.

Gordon Campbell was ordered by Magistrate L. R. Vise to pay a $75 fine or go to jail for 15 days. Campbell must also pay the costs.

SPCA Inspector Anthony Mitchell testified he found the dog, a male Doberman, in a "pitiful" state of malnutrition. He said it was chained to a tree.

The dog was destroyed after Campbell "voluntarily" handed it over to the SPCA.

This brawny Kawa, resident of China's South Yunnan province, may hunt no more for human sacrifices, now that a strong campaign has been undertaken by Peking to get him and his fellows to hunt rats instead. Red officials are also discouraging cannibalism.—CPC.)

'Poison' Gangs Raping Kenya

NAIROBI, Kenya (Reuters)—Poison-arrow gangs of big game poachers are denuding Kenya of its wildlife.

Police, equipped with aircraft, and game wardens and African scouts have started a combined operation against the gangs who work with a big black market organization.

There is a big traffic in ivory, rhinoceros horns and game trophies, and the gangs of poachers, armed with poisoned arrows, sometimes number as many as 50 men. They lie up near water holes and when game is encountered, fire at any animal within range. For every animal from which trophies are removed, a dozen more are left to die from wounds.

IF BACK ACHES TRY A KIDNEY "HOUSECLEANING"

Do you suffer from Backache, Getting Up Nights, Frequent or Burning, Itching Passages, Strong Cloudy Urine, pressure over the bladder, and Rheumatic Pains due to Kidney and Bladder Irritation? In such cases the very first dose of CYSTEX usually starts to work immediately to help you in 3 ways: 1. Helps nature remove certain irritating non-specific germs in acid conditions. 2. Relieves Rheumatic Pains and tired, achy feeling due to colds. 3. By relieving and calming irritated Bladder tissues it helps reduce frequent or smarting passages day and night. Get CYSTEX from your druggist today, under satisfaction or money back trial offer.

SALE-ENDERS from Standard's BARGAIN BASEMENT

Our Great January Clearance closes with these recently traded-in items on sale in our View St. Bargain Basement!

FURNITURE

Comfortable Easy Chair	19.50
Amber Coffee Table	15.00
Wicker Tub Chair	3.50
Walnut 5-Piece Dinette Suite	26.50
2-Piece Chesterfield Suite	39.50
4-Ft. 6-In. Walnut Panel Bed	12.50
Vanity Dresser with Side Mirrors	29.50
4-Pce. Walnut Bedroom Suite with spring and mattress	129.00
Cape Cod Chairs (2 only), each	2.50
Folding Garden Table	6.50
Maple Lamp Table	12.90
9x12 Wilton Rug	49.50

FREE DELIVERY—EXTRA EASY TERMS

APPLIANCES

Coal and Wood Range	25.00
Ice Box	7.50
Sparton Refrigerator	135.00
Moffat Cottage Electric Range	49.00
Gladiron Ironer	45.00
Spencer Oil Range with Cyclos Burner and Coal and Wood Grates	139.00

SHOP IN OUR VIEW ST.

BARGAIN BASEMENT

Downstairs in Scollard Bldg. Enter from View Street

WAREHOUSE CLEARANCE OF LINO
On the Second Floor—Main Store

MONDAY
January 21st
CBUT-TV
Channel 2
7.30 p.m.
SEE and HEAR
HON. R. W. BONNER, Q.C.
Attorney-General
HON. RAY WILLISTON
Minister of Lands and Forests
HON. KENNETH KIERNAN
Minister of Mines
Who will bring you a televised message from your British Columbia Social Credit Government
•
SOCIAL CREDIT
Keeps YOU Informed
•
British Columbia Social Credit League

HARD OF HEARING!

The Great New Acousticon A-728
"2 HEARING AIDS IN ONE"
can also be worn as
• a headband hearing aid concealed under your hair
• as a beautiful tie clasp, lapel or dress ornament

Under Acousticon's 10-day money-back guarantee this aid must give you the greatest hearing improvement you have ever experienced and the most thrilling comfort or it costs you nothing. Come in today.

ACOUSTICON
World's First and Oldest Electrical Hearing Aid—Since 1902

Sincere Service to the Hard of Hearing
Acousticon of Victoria
Suite 2—745 Yates
Phone 2-4524
One Hour Free Parking at Island U-Drive

E COMPLETELY NEW 1957
FORD
Victoria's
OWEST PRICED
ss. Canadian Built
CAR
ATIONAL MOTORS
819 YATES

AUTHORIZED DEALER
IDENTICAL Breast Form
INDIVIDUAL FITTING AFTER SURGERY

. . . and this is but one item from our complete stock of surgical supplies

A CONVENIENT RENTAL PLAN ON SICKROOM SUPPLIES

McGill & Orme
Surgical Supplies Ltd.
1012 Broad Street (Yarrow Bldg.) 4-8433

Beautiful Formals ready for the State Ball

All the graceful glamour of floor-sweeping loveliness and in traditional style. It's a full selection of beautiful gowns, in nets, taffetas and satins. What a choice and what values . . . with budget terms at no extra cost.

Still time to make those necessary adjustments ready for the big date.

Malleks
1212 DOUGLAS Phone 2-8151

Malleks JANUARY SALE CONTINUES
• COATS
• SUITS
• DRESSES
• FURS

Budget terms at no, extra cost

New wonderful groups, new amazing savings in smart new styles at real reductions.

CRINOLINES
Reg. $10.95 to $16.95, now specially priced
$4.95 to $8.95

Malleks
1212 DOUGLAS Phone 2-8151

1858 **The Daily Colonist.** 1957

AN INDEPENDENT NEWSPAPER, THE ORGAN OF NO CLIQUE OR PARTY

SETH HALTON, Publisher — SANDHAM GRAVES, Editor-in-Chief

Published every morning except Monday by the Colonist Publishers Ltd. at 2631 Douglas Street, Victoria, B.C.

SUNDAY, JAN. 20, 1957

The British Scene . . .

By Giles

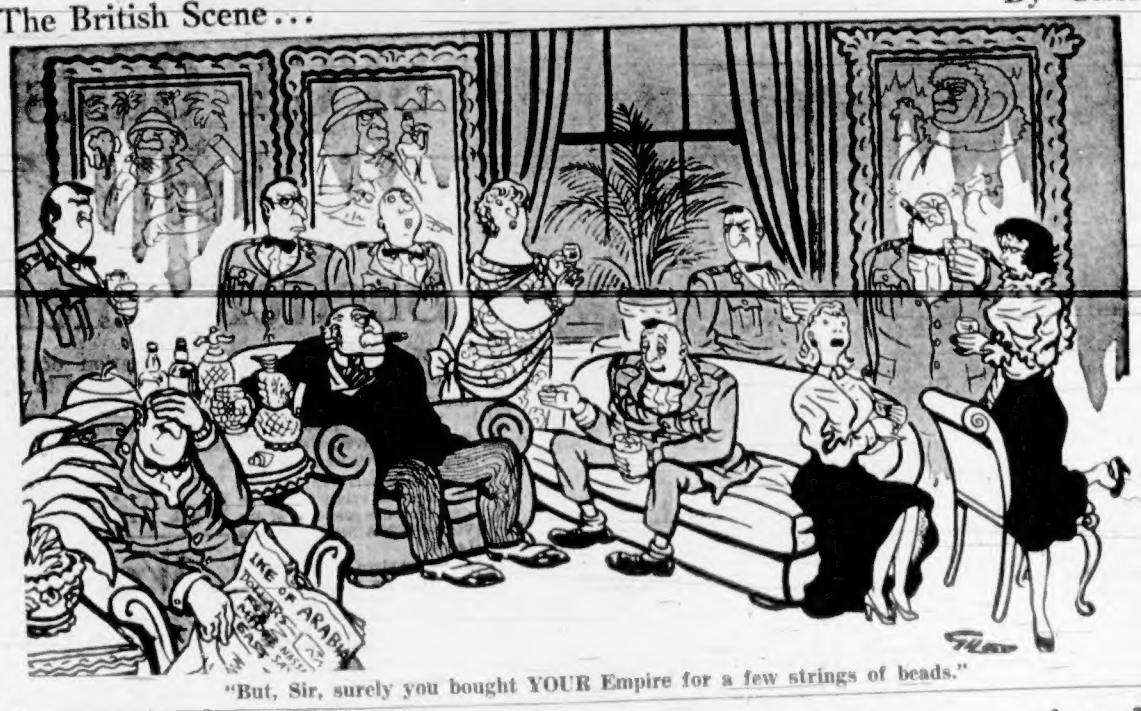

"But, Sir, surely you bought YOUR Empire for a few strings of beads."

The World Shrinks

THE effective flight last week of three United States military bombers around a global circuit approximately the length of the equator was not proof of any new development in aviation so much as a practical demonstration that no place on earth is now out of reach by air. The three refuellings in flight that were spaced around the 45-hour tour were carried out under adverse conditions of time and weather, and are a substantial part of the fine achievement. The B52 aircraft used were each powered by eight jet engines and capable of full war loads. The B52s have been in existence for some time. Refuelling by air is not new. It is however the combination of these factors with machines of optimum load on a 24,325-mile journey that makes the feat noteworthy.

Here, then, is visible proof the world has shrunk to a time-distance that not long ago might have spanned one continent. Had the aircraft left their home airdrome and crossed the north polar region they could have flown over every capital in the world in much less than half the time. Obviously any nation with the equivalent range in aircraft could do the same thing, with or without full lethal war loads. So the world can extract whatever comfort it may from the fact that atomic bombs can be laid down anywhere in the globe by machines flying at 50,000 feet altitude and at speeds ranging upwards from 600 miles per hour. Under these conditions effective interception would be difficult, where not impossible.

The human implications of this advance outweigh the technical mastery involved. We may be glad that this new ability is a present shield and deterrent to aggression, but matters cannot rest there. In some fashion mankind must outlaw global threats, or war may outlaw man himself.

Empty Promise

SPEAKING for the Dominion government, Health and Welfare Minister Paul Martin has informed Parliament that old-age pensions will be increased "as soon" as the government feels the country can afford to do so. The inference to be drawn is that the government does not believe the country can afford to raise the pensions now.

The facts, however, are against this. The federal government is expected to end the current financial year with a revenue surplus estimated at around $400,000,000, and has disclosed basic estimates of expenditure for the coming year almost $150,000,000 higher than those of 1956-57. It should be obvious from these facts that Canada can very easily afford the relatively small increase in expenditures that a boost in the pension would require.

As for the amount of the base pension itself, the $40 allowance has failed these many years to maintain otherwise penniless old people at anything approaching bare subsistence level. It has always been argued by the Liberal government that the pension was never intended to provide full support, and that therefore the fact that it might be below minimum needs was not a sufficient cause for an increase. Here again, however, conditions cut the ground from under the government's feet. The necessities of the aged are food, shelter, warmth and a little new clothing from time to time. The prices of all these have gone up tremendously in the last few years; so that if $40 was fair and reasonable when the pension was set at that figure no amount of reasoning could establish it as adequate now.

In the face of the patent and widespread distress of these helpless victims of inflation the government's pronouncement has the hollow ring of a pre-election promise which on examination is seen to promise nothing at all.

A Vote in the Dark

A CHARACTERISTIC of the prime minister is that he seems to have lost his savoire faire. Where once Mr. St. Laurent could parry comment and enquiry with aplomb, now he grows testy or angry when pressed into a corner. His former composure has deserted him. It is no disrespect to suggest that age is catching up with him and he no longer commands the self-control that once was so marked in his parliamentary manner.

Mr. St. Laurent cannot be blamed if he has grown tired of the political scene. He reportedly was not keen initially on entering this realm and he has been the first minister of the Crown for the past eight years. This is an exacting office at any time and particularly so in days of international stress. His tenure of office, borne with a distinction that cannot be denied, has coincided with increased participation by Canada in complex and worrying matters of world importance.

It is no secret that Mr. St. Laurent is about ready to step down, it being taken for granted in political circles that the next will be his last election. Another term of office would bring him near the octogenarian mark, and undoubtedly he deserves the private twilight of living that he has earned and which reports indicate he desires. He will lead his party at the expected June election and thereafter make way for a successor.

A point worth noting about this, even though it is inevitable in an aging leader, is that the electorate will be asked to renew the mandate of a government which if successful at the polls would be headed shortly after by an unknown prime minister. Voters in a sense will thus be casting ballots in the dark, unaware of the individual who is to assume Mr. St. Laurent's mantle as head of the Liberal Party.

Island Editors Say

Dangers of Inflation

It might truthfully be said that unrestricted credit offers the fastest route to inflation known to man. It can cripple the economy of a nation with greater speed than any other factor on record.

The average man is highly critical of an era of "tight money," when the local banker is apt to scale down loans requested for business expansion, but all too few realize that such action is often necessary to maintain the stability of both the firm seeking the loan and the national economy.

History tells us that periods of inflation in pre-war Germany and many other countries brought financial ruin, yet we are prone to rely on the old maxim, "It can't happen here," in analyzing our own local or national economic situation.

—PARKSVILLE PROGRESS

Duncan's Little Theatre

Good theatre is generally not available to the residents of smaller communities except by an expensive trip to a large centre on some special occasion.

It is of interest, therefore, once again to pay tribute to the work of Duncan Little Theatre Guild, now hard at work on an adaptation of "Pride and Prejudice," to be presented in the Cowichan High School auditorium at the beginning of February. This ambitious undertaking calls for a generous measure of support.

Duncan playwrights have in recent years received considerable outside notice. Talents of Caycuse and Duncan groups in regional drama festivals have been as striking as the original plays which have come from their members, especially in the Duncan area. Outstanding acting awards have added lustre to local achievements.

—COWICHAN LEADER

Commendable Victory

Don't write off the Saanich Peninsula as an agricultural area just yet. Every so often, when many people half convince themselves that the days of Saanich's agricultural glory are past, someone like Frank Edgell of Blink Bonnie Farm, Saanichton, comes along to prove otherwise. His Saanichton-bred Holstein cow, Cherry Blossom, has brought a production award to western Canada for the first time in history. It is a matter of considerable local pride that the award came to Vancouver Island.

Such agricultural records coming here further emphasize the value of the ancient North and South Saanich Agricultural Society's annual exhibition. For the greater part of a century the society has presented an annual fall fair which has stimulated and encouraged the raising of constantly higher grade agricultural produce. This year the annual fall exhibition will appear for the first time in the more senior role of a Class B fair. In its new stature, the exhibition will be in a better position to serve its district than ever before.

—SIDNEY REVIEW

Aldermanic Responsibility

If aldermen want to argue policy for 24 hours a day, let them. But when they are put into office on a council which is bound by certain laws, then let them follow those laws without question. Or if they do not like the laws, get them changed.

City council is comprised of responsible men, seated in positions of responsibility. They should consider this and work together for the city's good, using the council table as an anvil on which to forge good government, and not as a butcher's chopping block to cut and hack at civic progress with the axe and saw of self-advertisement.

—COMOX FREE PRESS

Eden's Courage

The high point of Eden's career was, of course, his action in resigning as foreign minister following conclusion of the infamous Munich Pact. This took considerable courage, as Munich was generally thought of as leading to "peace in our time," and of the free-world leaders, only Eden and Churchill spoke out against it. They alone recognized it for what it was . . . a sellout of the principles of democracy in the hopes of appeasing the territorial ambitions of Adolf Hitler and Benito Mussolini.

—CAMPBELL RIVER COURIER

Thinking Aloud

". . . of shoes—and ships—and sealing wax—of cabbages and kings."

By TOM TAYLOR

IN AN article on his boyhood days Lord Beaverbrook reveals the secret of his rise to fame.

He was in the habit of going barefoot in summer and so when autumn came and he put his boots on again his feet felt ill at ease. Thus it was that he stumbled when catching hold of a passing mowing machine and the wheel passed over his head, leaving cog marks he still carries. Before his accident he was rather a stupid boy, he says; after it he found he had a clever brain.

The moral obviously is that if you want to be a great success you should get your head run over.

* * *

Imagine if your tax rating depended on the clothes you wear; what a sartorial revolution would happen overnight.

Yet seemingly in the Channel Island of Sark the only tax—what a blessed place it must be—is an "appearance tax." A group of landowners is empowered to levy a capital tax of a penny in the pound on anyone who looks, acts or talks as though he could afford to pay the tax.

One of the landowners wants to do away with the tax, however. That would make Sark a tax-dodgers' paradise and bring wealthy residents to the island. Besides, says he with obvious feeling, "no longer will we have to put on our oldest clothes when we go walking to deceive the assessors."

* * *

This being the Sabbath did you know that a sundae takes its name from the Lord's day? In Evanston, Illinois, some while back, to combat youthful loitering on Sundays at the soda fountains, an ordinance was passed forbidding the sale of ice cream sodas on the Lord's day. The fountains then served "Sunday Sodas" containing no soda and these proved so popular the customers sought them on week-days, saying "I'll have a Sunday." Pious pressure forced the name-change to sundae.

* * *

Except that a fair maiden behind the bar makes eyes at a radio announcer—which has been known to happen elsewhere—there doesn't seem much the matter with the people of Montevideo as disclosed in the River Plate film shown recently in Victoria. They had their own way of being themselves, that's all.

However, the picture didn't please Uruguay too well, which through its embassies has made it known that "the strange portrayal of Uruguayan life and customs that can be seen in the film is exclusively the result of the inspiration of the producers."

Take note, then, that Montevideo has been maligned, although Uruguay is worrying unduly. It is the battle scenes that make this so worthwhile a film.

* * *

It depends on your sense of propriety whether you call a smell a smell, an odor or a fragrance—and on the nature of the scent that titillates your nostrils. Society does its best to Emily Post the whole business by perfuming all manner of things; car bodies, record albums, printing inks, wearing apparel, not to speak of that symbol of civilization—soap.

It was soap that helped the Mau Mau. Loyal (and washed) African trackers never could catch up with the terrorists because the Mau Mau always identified the loyalists by the smell of soap. Only after the trackers stopped washing for a few days before an expedition were they able to sneak up and take the Mau Mau unawares.

For all of its fancy perfume soap is thus not all it's cracked up to be, as any small boy can tell you who never heard of the Mau Mau.

Another Setback to Communism?

By J. G. HAYDEN, from Washington

WORLD communism suffered a severe setback in a Paris parliamentary by-election last Sunday, and it may be due for a much more potential blow when Polish voters go to the polls this Sunday.

For years Paris has been the major stronghold of communism in France, and the election this time included large areas of pure working-class voters. It was considered greatly remarkable therefore that the Communist showing dropped to 20.6 per cent, compared with 26.3 in the national election of January, 1956, when the Communists surprisingly increased their parliamentary representation from 98 to 150 seats.

The main campaign issue in the Paris voting was the revolution in Hungary. The French workers are said to have urged a vote against communism as the only visible way of demonstrating their sympathy with the factory and mine unions which now are the main factor of continuing revolution in Hungary.

* * *

The same sentiment unmistakably has been boiling up in the last week of the Polish election campaign, but with very limited opportunity for the worker rank and file to register their feelings.

When the new Polish regime under Wladyslaw Gomulka took over last October one of its foremost promises was untrammeled voting in an election previously schedulel for Dec. 16. The new government had not proceeded far before it postponed the voting until Jan. 20, accompanied with announcement that the freedom of choice by the electorate was not going to be quite complete.

The process as since decreed is unique. Parliamentary districts are divided into blocks of five, in each of which eight candidates were permitted to be nominated for the five seats to be filled. Of nominees in each segment five are labeled as Communists and candidates of the Gomulka government. These not only head the list on the ballot but the law also provides that any ballot dropped in the box with no marking is to be counted in favor of the preferred five.

The bottom three candidates in each block of eight generally are members of other than Communist parties, but all of them also handpicked by the government as reasonably "safe." In any event, it was figured, the system would permit no more than a small handful of candidates of doubtful allegiance to be elected.

* * *

Over the last 10 days, however, the word is that large numbers of voters are turning to the three slightly irregular candidates, each in their own block, as the only means they have of registering opposition to whatever is left of Russian domination of their affairs.

A few days ago it was announced that some accepted nominees might be dropped from the ballot for "lack of character, responsibility and discipline." The crowning fault is said to be even mild suggestion by candidates that if elected they will stand up both against any new Russian encroachments and for benefits for the Polish masses beyond those already accorded.

Laterly the Gomulka government has been appealing to the voters to "refrain from exercising their freedom of choice."

This doesn't mean that the government wants the voters to stay home. It would like the biggest possible turnout. But it hopes to add to the number of ballots unmarked and hence to be counted for the top five.

* * *

The most remarkable feature of the campaign, as viewed from this side of the Atlantic, is the bringing in of Premier Chou En-lai of Communist China to exhort the Polish voters to stick by Russia.

Chou's first speech in Warsaw was very tough, in that he warned the Poles flatly to return to the Russian fold, or else. After a few days of surveying the Polish scene, Chou tone changed. In a trainside address when leaving Warsaw, he said:

"Your achievements are our achievements and your difficulties are our difficulties, we are comrades in arms. The Polish nation can always count on our (that is, Chinese) support."

This Strange Creature

(From The London Free Press)

DR. Glenn Seaborg, Nobel Prize chemist, says, "the automobile is a peculiarly fertile species which reproduces freely and appears to have no natural enemies sufficiently powerful to hold its growth in check. . . . Its reproduction has the peculiar feature that the offspring is always six inches longer, three inches wider and 20 per cent shinier than its parent."

We agree with Dr. Seaborg and with him wonder what the "breeding habits" of the automobile will be 50 years from now.

It should be atomic-powered, foolproof and provided with built-in parking space. Perhaps it will have wings and become a heli-auto. One thing is certain, we shall have automobiles of one kind or another.

Time Capsule . . .

By G. E. Mortimore

Horror in Jamaica

WILLIAM Crouch was re-elected to serve a sixth term as reeve of Saanich 25 years ago. He defeated Rev. Montague Bruce by 372 votes.

His was the longest term of office ever served by a reeve of Saanich to date. The entire Saanich council was re-elected: L. C. Hagar, F. T. Rogers, H. D. Coton, W. F. Somers, Fred Borden, W. R. Woods and Denis Hoare.

Albert Heald was elected reeve of Esquimalt with a majority of 228 votes over Albert Lockley. Four vacant seats on the council were won by Philip S. Going, Thomas Hadfield, A. T. Farley and George Wise.

Reeve Ernest C. Hayward was returned in Oak Bay by acclamation for his fifth term.

Victoria decided to pay United States bondholders in American currency, reversing a previous decision to pay only in Canadian money. The Canadian dollar being worth much less than the American dollar, this decision would cost the city a large sum.

The city's solicitor advised that Victoria was committed to pay in U.S. dollars. And Premier S. F. Tolmie phoned Mayor David Leeming to warn him that the government was alarmed at Victoria's earlier proposal to pay in Canadian funds. Such a move, the premier felt, would damage the credit of all B.C. municipalities, and of the provincial government itself.

Japan was forming a new puppet state in conquered Manchuria. . . . Five persons died and 15,000 books were destroyed or damaged when the roof of the Vatican library in Rome collapsed.

* * *

AN earthquake laid waste to Kingston, Jamaica, 50 years ago. Eight hundred were killed and a large part of the city destroyed by the quake and the fire that followed.

"Without warning the earth began to shake and tremble at 3.30 on Monday afternoon. The shock, which came from the westward, lasted exactly 36 seconds. The whole city rocked like a ship in a choppy sea, and buildings reeled and fell.

"Eastward a dense cloud of dust arose and enveloped Kingston in a cloud of darkness. The shocks were most destructive along the harbor front, where streets were levelled and crowds of frightened, shrieking people streamed north toward the race course. . . . As the dust lifted, pillars of fire arose in Harbor Street."

* * *

VICTORIA'S Jockey Club was in a state of decay, 95 years ago. It owed money to a number of persons, including an elderly carpenter who had built the grandstand and railings at Beacon Hill.

Not having been paid, he still owed for some of the lumber. He went to prison for a $125 debt.

"When the Jockey Club was first formed," The British Colonist acidly remarked, it was understood that its members were 'gentlemen,' and that the rules of the English turf were to be adopted here.

"How far some of the 'gentlemen' have degenerated! . . . Whether the few remaining members of the club in good standing will square off the balance of their indebtedness, or whether a public expose of the defaulters will be made, we cannot say, but it is earnestly to be hoped that a worthy fellow-citizen will not be allowed to suffer a lengthy incarceration."

—FROM COLONIST FILES.

The Packsack

of GREGORY CLARK

IN THE busy post office yesterd I got in line at the stamp wick behind four women. The first wom was holding everything up while she made elaborate enquiries as to the postal rates on letters to Majorca, Spain, Finland and sundry other countries. And when that information was provided, she then wanted to learn about parcel post ra

By this time I was a little fidg and thus took note of what the ot three ladies did in their turn.

The first one to follow had letter. She bought a five-cent sta

Next: three letters, two fours a five. These she bought, caref opening her purse and sorting sl through to find the 15 cents, the stamps were slid through to

Next, and last: one letter. bought one five-cent stamp.

Now, these were all well-dre ladies. The one ahead of me ha a mink coat.

"Why," I asked the stamp c "do women buy one stamp at a t Do they never lay in a supply? a woman ever buy a dollar's w of fives . . ."

I think the clerk was going to to me; but apparently the man in line behind me was glaring a delay. So I took my stamps and drew.

People are very queer about age stamps. It is known in my f that I keep a nice selection of or four dollars' worth of as stamps in my desk, locked. No members of my family but friends visiting the house oft me for the loan of a stamp.

"I owe you five cents," say daughter, when I oblige.

"You do not!" I inform her. "You owe me a five-cent stam

Visitors, who know me to be handy branch post office, will pay me spot cash. "Nothing I declare. "Return me the st

They rarely do. But I stick principle; and that is, that you go to all the nuisance of up at the post office, you shou enough sense to lay in a su stamps for a few weeks o Stamps don't deteriorate.

Of course, some people lik up at post offices. They like with clerks, or somebody.

Letters to the Editor

Give Him a Home

Re Christian George Hanna: How many signatures are needed to prove to a few that they are completely "off their rocker"? Arrange for DPs by the score and no room for a poor little 100-pound man!

Have you ever seen so little intelligence attached to people in so much authority and responsibility?

Don't tell a dope like me that there is no way around it, because even I am not that stupid.

Give the man a home and be done with it. "The earth is the Lord's and the fullness thereof; the world and they that dwell therein." (Ps. 24:1.)

ANNIE FISK.

Lake Cowichan, B.C.

Insular Thinking

Lest an epidemic of insular thinking and shabby behavior take hold amongst the "discontents" let us view squarely the plight of the refugees in our midst. First, they are Canada's invited guests; secondly, for the most part they lack all the small as well as the large comforts of a once-known security and home background.

Although we seek to find them, they are terribly lost and alone. In the adults these scars will never be healed. What true Canadian would dare to add to their anxious fears? What malcontent should be permitted to cast a false viewpoint across their candidacy for labor in this free country?

Old-age pensioners who manage to survive(?) on insufficiencies, will be amongst those of us full of sympathetic desire to help all of these people momentarily without a country. Instead of protesting their eager employment, which is excellently performed, let every one of us give them a job or part job, easing them with a strong warmth into our homes and hearts.

KATHLEEN M. WORTHINGTON-LAKE.

851 Maddison Street, Victoria, B.C.

Information Needed

After reading the report on the business tax issue submitted by Alderman Austin Curtis and also the previous report on the same issue by Alderman D. Smith, it looks as though the city council should have had an investigation made and reported on before the recent civic election so that the taxpayers would have had more information on the subject before casting their votes.

Alderman Smith, as a candidate in the election campaign, made the business tax his strong point and made it appear as though some action would be taken in the matter by council this year if he were elected. Consequently, he got a majority vote. Then followed up the appointment of a two-man special committee to inquire into the revision of trade licences and proposed business tax. Even on that they could not agree and so each sent his own report in to council, and the report presented by Alderman Smith was voted out.

The writer is aware that there are many angles to a business tax to be considered. Nevertheless, the intelligence of the homeowner-taxpayer has been given little respect regarding the issue.

THOMAS TREDAWAY.

1925 Brighton Avenue, Victoria, B.C.

Zoos Are Costly

There is, it seems, to be another attempt to start a zoo in the vicinity of Victoria. Do people realize how much it costs to run a zoo efficiently?

Quite apart from the cruelty of keeping wild animals in captivity, the monetary end is something to be considered. Unless there are unlimited funds, the so-called "zoo" will degenerate into a squalid eyesore. We have all seen with pity the dusty, unhappy creatures in the Vancouver zoo, and if we are to have people satisfied with that directing operations, it will be far from satisfactory.

If children are taught that there is no cruelty in depriving a helpless animal of its liberty we are starting on a course that nullifies humane ideas we have been trying to instil in the young.

Also, how will children coming home from school like to encounter some animal escaped from the zoo? Wild creatures have a way of getting out. Perhaps mothers in the district will give that a thought, too.

It is a great disappointment to have to realize that any of our councils or clubs approve such a project. No one but the totally unthinking and uncaring would tolerate the idea for a moment.

(Mrs.) LILIAN F. HEYWOOD.

Tudor Road, Victoria, B.C.

Commonwealth Council

In view of the recent tragic developments in the Near and Middle East, and the attendant confusion of conflicting opinions among the member nations of the British Commonwealth, it would appear that some definite form of organization is overdue which would give concrete expression to the thoughts and desires of the people of the countries comprising the British Commonwealth of Nations. It is with this thought in mind that the following suggestion is submitted:

There should be an organization known as The British Commonwealth of Nations. The object of such an organization would be to strengthen the cultural, economic and territorial sovereignty of the various nations comprising the Commonwealth.

To put this object into effect, the federation should function as a council on a permanent basis. It should be a delegate body. The qualifications for delegates to the federation council should be determined by their respective abilities in the cultural, economic and governmental institutions of each nation. Equal representation, with a maximum of three members, should be allowed each member nation.

There are many organizations working for co-ordinated efforts in their respective spheres of interest in the Commonwealth today which are sectarian in nature. That would appear to be their strength; but, in some respects, it is also their weakness. The British Commonwealth Federation of Nations must be non-sectarian in character.

W. T. McLAUGHLIN.

1248 Hewlett Place, Victoria, B.C.

Out-Moded System

With reference to Dr. Fairey's recommendations for technical training methods throughout Canada, I am delighted to hear someone has the intestinal fortitude to get the ball rolling on this out-dated, out-moded, rundown department store type of training for students so inclined.

This is a timely warning to the public relations directors of commerce and industry across the country, to present these deplorable conditions to their leaders, because they are the people who will absorb these students. Tremendous advances for the future convenience and comfort of all mankind have been definitely established in the field of nuclear physics and electronics and chemistry, and we as a people should realize that a proper place for scientific research in above subjects should have a separate university or institution, such as the institute of technology or university of electronics and sciences, to house and teach our future students, and institute a rotation program for foreign students so inclined.

I might also suggest that right here within the boundaries of the city of Victoria are some of the most beautiful lakes with unlimited hydro supplies and natural landscapes, kissed by old-man sunshine and warmly bathed by tropical Pacific currents in mid-winter, when the rest of the Dominion is fog-bound and frozen stiff.

This is my humble suggestion for immediate relief of this very necessary educational and scientific program, so let's put our shoulder to the wheels of progress and give our students a fighting chance to break this barrier.

JOHN F. CANTILLON.

1337 Rockland Avenue, Victoria, B.C.

All Set to Salute Monaco's Heir

In Monte Carlo, Brigadier Pascal Louis is poised to fire the shot (101-gun salute for a boy, 21 for a girl) that will signal arrival of the prince or princess of Monaco to Princess Grace and Prince Rainier. Baby is expected any day now.—(CPC)

Man with a Vision

'Let B.C. Give City Centennial Forum'

Dr. Ivan Hanchard, 1091 Joan Crescent, is a man with a vision and the vision is a $3,000,000 civic auditorium to be constructed in Victoria as a province-wide centennial project.

"Here in our beautiful capital city of Victoria we have no suitable forum place, no adequate hall building, no civic auditorium of which the citizens of this rich province can be proud," he said last night.

* * *

But, Dr. Hanchard said, his plan would correct that anomaly. He envisages a hall capable of seating 10,000 persons, set in suitably landscaped surroundings, with parking space for 2,000 cars.

Cost of constructing the hall would be totally borne by public subscriptions. "The first million would be raised by donations of $1,000 from some of the province's rich citizens," he suggested.

"Then the next $1,000,000 would be raised by donations of $500 and up, and the third $1,000,000 by donations of $25 and up."

* * *

"Architects, artists, legal advisers and bankers of the province could give their services as their contribution to the centenary," he said.

Dr. Hanchard suggested that the hall should be made available free of charge to the people of the province for their use.

"This has been my dream for years," he said. "It is the dream of a poor European boy who came to this free and wonderful country almost half a century ago."

PTA Activities

B.C. Recreation Monday Topic At Lansdowne

The work of the provincial community recreation and drama branch will be outlined to Lansdowne PTA by Gordon Pynn, Victoria branch consultant, at a meeting in the school library tomorrow at 8 p.m.

A film entitled "Play Town, U.S.A." will also be shown and discussed.

* * *

Tillicum PTA will meet in the school hall tomorrow at 8 p.m. A talk on "Home and School Safety" will be given by S. Cook.

* * *

A film will be shown after the Cloverdale PTA business meeting in the school at 8 p.m. tomorrow.

* * *

North Ward-Quadra Primary PTA will meet in North Ward auditorium tomorrow at 8 p.m.

* * *

Mrs. I. Girton was elected vice-president of McKenzie PTA at the monthly meeting in the school Wednesday. She replaces Mrs. J. Pollack who is moving to Scotland.

A display of theatre make-up application was given by Mrs. T. Mayne.

* * *

Speaker at Sooke-Milnes Landing PTA meeting in Milnes Landing High School was Mrs. G. E. Hughes, social welfare worker. Films were shown by Mrs. G. A. Acreman.

Chairman Mrs. William Eddy said the date of the spring festival had been set for April 13.

* * *

A display of hobby work done by members of James Bay PTA was on display at the group's meeting in South Park School recently.

Display included oil painting, wood-carving, pottery, copper and plastic work and a demonstration of artificial flower-making by Norman Dommett.

* * *

Victoria College's counselling and vocational information facilities were described to Oak Bay High School PTA by Dr. Beattie McLean at the group's meeting las. week.

Curriculum offered at the college was outlined by Prof. Hugh Farquhar.

Seattle Strike End Sought

SEATTLE (AP)—The port of Seattle turned to the courts Friday to stop a strike launched yesterday morning by the International Longshoremen's and Warehousemen's Union (Ind.) over a wage dispute.

Attorneys for the port petitioned King County Superior Court Judge George H. Revelle for a restraining order which would stop the picketing of piers. Pickets had been posted at six major piers. No ships have been tied up.

FBI Hunting $50,000 Pot

BOSTON (AP)—The Federal Bureau of Investigation and police of three states are looking for a jewelled coffee pot reported to be valued at $50,000. The pot disappeared from Logan International Airport while it was being prepared for shipment to providence, R.I. It is studded with diamonds and rubies and had been transported about the country in promotion of the March of Dimes.

ANCIENT GAME

Tennis was played in aristocratic circles in France and England before the 14th century.

PORT MORESBY, Australia (UP)—Members of a New Guinea cannibal tribe have been committed to trial on charges of murdering 29 natives, it was reported here yesterday.

The 14 accused headhunters were alleged to have invited the massacred natives to a ceremonial meeting and then attacked them.

Corporation of the Township of Esquimalt

LICENSING AND REGULATION OF DOGS

NOTICE is hereby given that the Municipal Council has entered into an agreement under which the Victoria Branch of the British Columbia Society for the Prevention of Cruelty to Animals has been appointed to perform the duties of Poundkeeper under the Dog Licence and Regulation By-law, 1956, and generally to do all things and perform all duties required by the said By-law.

Amongst other things the said By-law requires that:

(a) All dogs over the age of four months within the Municipality shall be licensed, the fees being $3.00 for males and spayed females and $5.00 for unspayed females.

(b) The owner of every licensed dog shall keep on such dog a collar to which shall be attached the metal tag issued with the licence therefor.

(c) No dog shall be permitted to be at large within the Municipality unless accompanied by and under the effective control of a responsible person—the words "at large" being defined as being elsewhere than on the premises of the owner.

(d) All unlicensed dogs and licensed dogs found at large unaccompanied to be impounded and released only on payment of an impounding fee of $2.00 and a board fee of $1.00 per day in addition to licence fees if unlicensed.

All inquiries regarding missing, stray and impounded dogs should be made to the S.P.C.A. Shelter, 111 Wilson Street, Victoria, telephone No. 3-0514.

Dog licences for 1957 are now due and may be obtained on personal application at the Esquimalt Municipal Hall.

J. W. ALLEN, Municipal Clerk.
Municipal Hall, Esquimalt, B.C.
January 19, 1957.

Get a frame that flatters

Look better while you see better. Our wide selection of smart frames makes it easy for you to choose the style most flattering to your face.

MAYCOCK OPTICAL
DISPENSARY LTD.
1327 Broad, at Johnson 4-7651

Fingers Crossed Along Edgeware

Eyes on Creek—Will It Flood?

Residents of Edgeware Road who were hit hard by the Dec. 9 floods had their fingers crossed last night hoping they wouldn't see a repeat performance from the current snowfall and predicted rains.

The snow and rain in December caused serious flooding in the area when Bowker Creek overflowed. Homes in the 1600 block Edgeware were seriously damaged.

"I hope it doesn't happen again," said Mrs. R. N. Hobbis, 1612 Edgeware. "I understand the city to going to start some work on Bowker Creek to avoid that flooding happening again.

"Last time my husband was off work for two days cleaning up the mud and slime," she said.

SOME PLAN

"The city engineer and a bunch of men were out here the other day and said the creek wouldn't flood like that again," said D. D. Knight.

"I guess they plan to do something all right—but when?

"We're all prepared if it does happen. We haven't got anything much down that could be damaged if it flooded again," he said.

Ald. Millard H. Mooney, chairman of the city council's public works committee, said it is planned to dredge the bed of Bowker Creek on Hillside where the creek level is high.

"This will give an additional three-foot drop in the creek and avoid having the water back up onto the Edgeware Road area.

TAKES MONEY

"The plans are in our budget, but this is something that takes time and money," Ald. Mooney said.

He said levelling the creek bed would correct all the danger of flooding and no work would have to be done by Saanich or Oak Bay.

HOW TO FIGHT ASTHMA

Sufferers may now escape from severe coughing, wheezing, sneezing and difficult breathing during Asthma, Bronchitis and Hay Fever attacks by taking scientifically compounded MENDACO. Quickly helps relax bronchial tubes and remove choking phlegm. Thus aids freer breathing and sounder sleep. Get MENDACO at druggists. Feel fit again.

Earn 3% through your mail-box

It's so easy to save the National Trust way. Just fill in the coupon today and mail with your first deposit. We'll send you pass book—cheque book and holder—and stamped addressed envelope for each mailing. Start *now* to earn 3% on your savings.

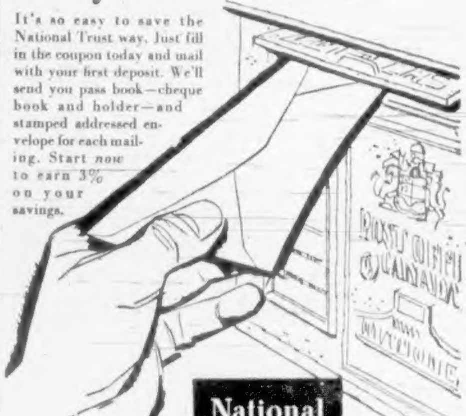

727 Fort Street — National Trust COMPANY LIMITED — S. J. Crawley, Manager

National Trust Company, 727 Fort St., Victoria

Enclosed is a deposit of $ ______

Please open a Savings Account in my name and mail me my pass-book, etc.

Name ☐ Mr. ☐ Mrs. ☐ Miss ______

Address ______

City or Town ______ AS-37C

NOTICE to owners and producers of logs and pulpwood

This notice is published in reply to a number of enquiries we have had from people wishing to know of the possibilities of a market for pulpwood at Crofton.

Our pulpmill at Crofton is under construction and is expected to go into production this fall.

By that time we will be in the market for pulpwood in the form of logs, logging salvage, farmers' wood, bark-free sawmill waste and chips. (This is in addition to our present requirements for saw-logs, shingle logs and peeler logs suitable for our existing mills.)

At the present time we are actively studying the matter of pulpwood supplies from the above sources. We offer the following suggestions to owners of forest land:

1. Do not permit indiscriminate cutting in your second-growth stands. The value of your land and your financial returns should be increased by good forest practices. Our forestry staff will be willing to offer technical advice to land-owners who are interested in managing their forest lands on a tree farm basis.

2. Investigate the market outlets for the wood you can produce. Remember that one of the main cost items affecting your financial returns will be cost of delivering your wood to market. Every additional mile of truck haul adds to your cost and reduces your net return.

3. Do not start cutting until you are certain the material you produce will be acceptable to the available markets. Certain specifications must be met if your wood is to be readily saleable and at the best price.

We will be pleased to send you specifications for acceptable pulpwood material. Address your requests to the Company at 995 W. 6th Avenue, Vancouver 9, B.C.

BRITISH COLUMBIA FOREST PRODUCTS LIMITED

Comedians Take 'Capades Honors

[illegible] are brighter, the acrobats are more daring and, above all the comics are funnier than ever before.

In fact, the 13th international Ice Capades, due at Victoria Memorial Arena for six shows Jan. 29 to Feb. 2, is the best yet.

[illegible]

Willie Kall, with new variations of his "Bewildered Ballerina" bit, is the hit of the show. Close behind him are Noco la Rue, who turns an adagio act into a panic, and without skates, the Maxwells, an astounding pair of slow motion skaters, and acrobats Kenny Mullen and Scott and Clark.

[illegible]

Trixie, who juggles hats, ball and plates together and separately, is another wow. These "circus" acts are so spectacular that they take the spotlight from Hazel Franklin, the star of "Peter Pan," and other specialty skaters, Aja Zanova, Sonia and Michel, Sandy Culbertson, Johnny Lettengarver and Alan Konrad.

"Peter Pan" is [illegible] by three features — the good work of Miss Franklin, the [illegible] and the "flying," which is done by means of wires and done well.

Apart from "Peter Pan," the numbers [illegible] are Black and White Ballet, County Fair, Antoracna, Fantasy in Pink and Bolero, the pink one being the best because of the color.

On opening night, Victoria Eagles will receive part of the proceeds for the Conquer Cancer campaign. Tickets may be obtained at the Arena, Hudson's Bay [illegible] Eaton's.

NOCO LA RUE ... he can't skate

WILLIE KALL ... hit of the show

THE MAXWELLS ... six boxes in the air

Guest Soloist Will Display Serious Side

"Barry" Gomes, the fine violist who was responsible for the amusing Christmas concert of the Victoria Symphony Orchestra, has a more serious side and will display it soon.

[illegible]

He will play Berlioz "Harold in Italy," which he describes as "a very picturesque work and one that every viola player likes to be able to play, because of its brilliance, its color."

[illegible]

The First World War interrupted his studies. Mr. Gomes was reluctant to talk about his experiences, stating only that he was a machine gunner in France and was at Gallipoli, where "only 250 of us came out of a battalion of 1,000."

[illegible]

The Depression found that and he "wandered around Canada quite a bit," settling in Vancouver in 1935. He has lived there since, teaching and free-lancing, although he was concertmaster of the Victoria Symphony Orchestra of the early 40's and has come down to this city for each pair of concerts.

[illegible]

HARRY GOMES ... [illegible]

Operetta Auditions

Oscar Straus' operetta, "Chocolate Soldier," will be presented by Victoria's Gilbert and Sullivan Society in the Royal Theatre April 18 and 19 and May 1, president Marjorie Russell-Parent announced yesterday.

Auditions will begin at [illegible] tomorrow and Tuesday in Scandinavian Hall, 1910 Langley.

Comics' Comic Back

[illegible]

TV Preview

Few Highlights Emphasize Barren Week

By BRUCE LOWTHER

Sunken treasure, Ingrid Bergman, President Eisenhower, Bing Crosby, Vancouver's skid road, atomic power, Oedipus Rex, Bob Hope and Steve Allen.

[illegible]

SUNDAY [illegible]

MONDAY [illegible]

TUESDAY [illegible]

WEDNESDAY [illegible]

FRIDAY [illegible]

SATURDAY [illegible]

MAJOR SCHEDULE CHANGE [illegible]

Monday's Best

[illegible]

Monday's Movies

[illegible]

Monday's Sport

[illegible]

The Entertainment Parade

Joint Recital Ends Artists' Visit Here

By BRUCE LOWTHER

Robin Wood and Winifred Scott will end their music-filled visit to Victoria with a joint recital sponsored by Musical Art Society in Metropolitan United Church at 8.30 Friday.

They open their program with the Largo from a Vivaldi concerto grosso and a "Sinfonia concertante" [illegible] Mozart [illegible]

[illegible]

from two years to the teens—will be in the show, a traditional review with garden scenes, acrobatics and other events.

Soloists will be Marnie Chan, Judi Lee, Lynne Hendren and the Montero [illegible] [illegible] go to the Cerebral Palsy association of southern Vancouver Island.

[illegible]

Mrs. [illegible] head of the school, says that some 75 of her [illegible] pupils—aged

[illegible]

for the CBC. Word received here is that Mr. Thorne is [illegible] and two other scripts for the CBC Wednesday night broadcasts.

HAVE A $1.00 TRIAL LESSON
A short cut to good times and popularity!
[illegible]
ARTHUR MURRAY SCHOOL OF DANCING
715 YATES STREET
Phone 5-1476

USED CAR? MORRISON

Bamboo Gardens
GIVE YOURSELF A TREAT
TRY THESE DELICIOUS DISHES
CHINESE FOOD

THE COMPLETELY NEW 1957 FORD
Victoria's LOWEST PRICED 6-Pass. Canadian Built CAR
NATIONAL MOTORS 819 YATES

DON MEE CHOP SUEY
In the Heart of Chinatown
538 FISGARD (Upstairs)
Try Our Famous Combination Dinner
We prepare orders to take out

TURKEY DINNER
COMPLETE DINNER $1.00
Soup or Appetizer
Vegetables Salad
Roast Prime Turkey
Savory Dressing Rolls
Dessert Tea or Coffee
McEwen's
FORT and DOUGLAS STS.

MEMORIAL ARENA SCHEDULE

ROBIN WOOD — WINIFRED SCOTT DUO PIANO RECITAL
METROPOLITAN CHURCH
FRIDAY, JAN. 25 — 8:30 p.m.

JUBB'S FISH & CHIPS CAFE

IT'S WORTH A SPECIAL TRIP TO SEATTLE TO SEE!
You MUST SEE it... to BELIEVE IT
THIS IS CINERAMA
There's Still Only One Cinerama
PARAMOUNT

It's Out of this World!
HURRY! HURRY! HURRY!
GET YOUR TICKETS NOW
"PETER PAN"
ICE CAPADES
SOON
VICTORIA MEMORIAL ARENA

Comedians Take 'Capades Honors

The costumes are more dazzling, the colors are brighter, the acrobats are more daring and, above all, the comics are funnier than ever before.

In fact, the 12th international Ice Capades, due at Victoria Memorial Arena for six shows Jan. 29 to Feb. 2, is the best yet.

It is difficult not to rave about 'Capades, seen in Seattle's Civic Ice Arena, Wednesday.

Capades is tied around a well-done ice premiere of "Peter Pan," but the comedians are the main reason why this show should not be missed.

Willie Kall, with new variations of his "Bewildered Ballerina" bit, is the hit of the show. Close behind him are Esco la Rue, two turns an adagio act into a panic, and without skates; the Maxwells, an astounding pair of slow-motion skaters, and acrobats Kenny Mullen and Swift and Clark.

At one point one of the Maxwells lies on his back on the ice, his feet above him, supporting six cane boxes weighing a total of 75 pounds. On the top box, the other Maxwell does a handstand.

Trixie, who juggles hats, ball and plates together and separately, is another wow. These "circus" acts are so spectacular that they take the spotlight from Hazel Franklin, the star of "Peter Pan," and other specialty skaters, Aja Zanova, Silvia and Michel, Sandy Culbertson, Johnny Lettengarver and Alan Konrad.

"Peter Pan" is interesting for three reasons — the good work of Miss Franklin, the charming music and the "flying," which is done by means of wires and done well.

Apart from "Peter Pan," the numbers by full cast are Black and White Ballet, County Fair, Autorama, Fantasy in Pink and Bolero, the pink one being the best because of the color.

On opening night, Victoria Eagles will receive part of the proceeds for the Conquer Cancer campaign. Tickets may be obtained at the Arena, Hudson's Bay or Eaton's.

ESCO LA RUE
. . . he can't skate

WILLIE KALL
. . . hit of the show

THE MAXWELLS
. . . six boxes in the air

Guest Soloist Will Display Serious Side

Harry Gomez, the first violist who was responsible for the amusing Christmas concert of the Victoria Symphony Orchestra, has a more serious side and will display it soon.

The London-born musician, possibly the youngest-looking 59-year-old around, and a member of the orchestra for about seven years, will be a guest soloist for the first time at the next pair of concerts in the Royal Theatre, Feb. 3 and 4.

He will play Berlioz' "Harold in Italy," which he describes as "a very picturesque work and one that every viola player likes to be able to play, because of its brilliance, its color."

Mr. Gomez is one of six children of the late Manuel Gomez, long-time principal clarinetist with the London Symphony Orchestra, and as such "really grew up with people like Casals, Kreisler and Paderewski in the house continually."

He went through "the vigorous training that naturally a son of a well-known musician would have to go through," starting string lessons at the age of six years.

The First World War interrupted his studies. Mr. Gomez was reluctant to talk about his experiences, stating only that he was a machine gunner in France and was at Gallipoli, where "only 250 of us came out of a battalion of 1,000."

After the war, he entered the musical profession, but as an orchestra member rather than a soloist because "with my father such a famous artist, I felt I should not do so unless I could reach his level."

Canada seemed a land of opportunity, so Mr. Gomez picked Regina ("It seemed to be right in the middle") and in 1927, was directing a pit orchestra in a theatre there.

The depression ended that and he "wandered around Canada quite a bit," settling in Vancouver in 1938. He has lived there since, teaching and free-lancing, although he was concertmaster of the Victoria Symphony Orchestra of the early 40's and now commutes to this city for each pair of concerts.

More musicians worked in the roaring 20's, said Mr. Gomez, although those working now make a better living. What is needed now is to create a public demand for more 'live' music.

HARRY GOMEZ
. . . what's a bassoon?

Operetta Auditions

Oscar Strauss' operetta, "Chocolate Soldier," will be presented by Victoria's Gilbert and Sullivan Society in the Royal Theatre April 29 and 30 and May 1, president Marjorie Russell-Pavier announced yesterday.

Auditions will begin at 8 p.m. tomorrow and Tuesday in Scandinavian Hall, 1010 Langley.

Comics' Comic Back

HOLLYWOOD (UP)—Santa Anita race track has "loaned" Joe Frisco — the horse-playing, stuttering comedian — for a comeback to the movies. But so far the morose Joe sees two drawbacks: early hours and strong cigars.

The old-time stage and vaudeville star is a comics' comic, but often a non-working one. The big stars from Bob Hope to Jack Benny break up when they're around Joe and borrow his gags, but who gives him roles?

Joe hasn't worked in pictures since Bing Crosby's "Ridin' High" nine years ago. But this year will be Joe's year. He has a dramatic part in "Sweet Smell of Success," starring Burt Lancaster and Tony Curtis.

To see Joe away from the horse tracks and before the camera at Hecht-Hill-Lancaster Productions is a novelty.

"They gave me dollar cigars to smoke in this scene — too strong," mourned Joe. "I asked them to g-go g-get me 15-cent cigars."

TV Preview

Few Highlights Emphasize Barren Week

By BRUCE LOWTHER

Sunken treasure, Ingrid Bergman, President Eisenhower, Bing Crosby, Vancouver's skid road, atomic power, Oedipus Rex, Bob Hope and Steve Allen.

They're the highlights of a fairly dull week on TV—a week during which many Victorians will jigger lead-in wire to find channels 11 and 13 after the power boost on channel 12 last night.

(TV Talk Tuesday morning will carry the first reports of television servicemen on the problem.)

* * *

SUNDAY, always the best, Odyssey searches for more than $68,000,000 underwater (channels 11 and 12, 1 p.m.); Gerald McBoing-Boing is back (same channels, 2.30); Ingrid Bergman comes to the Steve Allen show (channel 4, 8 p.m.).

MONDAY—Channels 4, 5, 11 and 12 spend the morning at the Eisenhower inauguration and parade, starting at 8 or 8.30 a.m.; Robert Montgomery shows the story of Floyd Collins, a miner trapped in 1925 (channel 4, 9.30 p.m.); channels 4, 11 and 12 go to the Inaugural Ball at 11.15 or 11.30 p.m.

TUESDAY—Bing Crosby ad-libs a guest shot with Phil Silvers (channels 11 and 12, 8 p.m.); CBC looks at Vancouver's skid road and Toronto slum clearance (channels 2 and 6, 10 p.m.).

WEDNESDAY—Disneyland shows "Our Friend, the Atom" (channel 5, 8 p.m.); CBC presents Douglas Campbell in Tyron Guthrie's Stratford production of "Oedipus Rex" (channels 2 and 6, 10 p.m.).

FRIDAY—Harry James and Betty Grable are on Bob Hope's Chevy show (channel 4, 9 p.m.); Steve Allen winds up his run on Tonight (channel 4, 11.30 p.m.).

SATURDAY—Hope visits Perry Como to top a really dull day (channel 4, 8 p.m.).

* * *

Friday's fight (channel 4, 7 p.m.) looks reasonably interesting, with old Joey Maxim against young Eddie Machen. Good movies are "Four Jills in a Jeep" (channel 12, 10.35 tonight); "Cluny Brown," with Jennifer Jones, Charles Laughton (channel 11, 10.05 Wednesday); "Penny Serenade," with Cary Grant (channel 5, 10.45 Thursday); "Catherine the Great" (channel 6, 9.30 Saturday).

* * *

MAJOR SCHEDULE CHANGE: Effective today, channel 12 will sign on at 11.30 a.m. each Sunday and 12.00 noon each weekday.

Monday's Best

8.00 a.m.—Presidential ceremonies; inauguration at 9 a.m., parade at 10.15 (channels 4, 5, 11 and 12).

2.15 — Inauguration films (channel 2).

6.30—Bill and Grover, new variety show (channel 13).

7.00—Hume Cronyn and Jessica Tandy in "The Five Dollar Bill" on Studio One (channel 11).

7.30 — Provincial affairs channels 2 and 6); Nat King Cole (channel 4).

9.00—Lucy (channels 2, 6, 11 and 12).

9.30—Floyd Collins is trapped again (channel 4); singer Maurice Pearson of Vancouver is with Lawrence Welk (channel 5).

10.00—Gisele McKenzie does well in Studio One's "Love At Fourth Sight" (channel 2).

11.15—In Washington, the inaugural ball (channels 4, 11 and 12).

Monday's Movies

12.00—"The Outing" (channel 4). May be changed.

12.30—"Let's Go Steady" (channel 5).

1.30—"Four Jills in a Jeep" (channel 12).

2.00—"Case of the Baby Sitter" (channel 11).

2.05 — "Mexican Spitfire Out West" (channel 13).

3.00—"Rainbow Jacket" (channel 5).

3.45—"Puddin' Head" (channel 4), Judy Canova.

6.45 — "Brasher Doubloon" (channel 12).

7.30—"Everything's Rosie" (channel 13), a 1931 film with Anita Louise. Again at 1 a.m.

10.05—"Trail of the Vigilantes" (channel 11), Broderick Crawford.

10.10 — "Bodyguard" (channel 13).

10.30 — "Tiger Woman" (channel 4).

10.45—"Gabriel Over The White House" (channel 5), Walter Huston.

11.15—"The Star" (channel 2), Bette Davis, Natalie Wood. Best of the night.

Monday's Sport

6.30—Famous Fights (channel 12).

7.45—Outdoors with Hal Denton (channels 2 and 6).

8.00—Texas wrestling (channel 12).

9.00—Seattle wrestling (channel 13).

10.00—Toronto wrestling (channel 6).

The Entertainment Parade

Joint Recital Ends Artists' Visit Here

By BRUCE LOWTHER

Robin Wood and Winifred Scott will end their music-filled visit to Victoria with a joint recital sponsored by Musical Art Society in Metropolitan United Church at 8.30 Friday.

They open their program with the largo from a Vivaldi concerto grosso and a "duettino concertante after Mozart" by Busoni. Miss Scott then plays eight of Chopin's preludes, some of them his most popular.

Again as a duo, the two play Brahms' variations on St. Antoni chorale. Mr. Wood performs two Liszt works, one the sixth Hungarian rhapsody, and the two conclude with Arthur Benjamin's "Caribbean Dance" and the Russian dance from Igor Stravinsky's "Petrouchka."

Tickets are at Ward's, Western Music and Hudson's Bay stores.

* * *

Famous Artists has confirmed that Nina Novak and Igor Youskevitch will dance the leads in "Giselle," the opening and major production when the Ballet Russe comes to the Royal Theatre for a one-night stand Jan. 29.

Irina Borowska, Miguel Terekhov and Eugene Slavin will also be in "Giselle," while the "Pas de trois classiqué" from "Paquita" will be done by Yvonne Chouteau, Alan Howard and Miss Borowska. All of the company appears in the closing "Beau Danube," to be seen here for the first time.

* * *

Famous Artists also comes up with the Singing Boys of Norway, another "first time here," in the Royal at 8.30 Thursday. The program, as reported previously, is of songs of the last five centuries, and national dances.

Vancouver Symphony Orchestra is to appear in Courtenay at 2 p.m. today. Next week, it's Ice Capades opening on the 29th and the month's program ends on the 31st with the annual review of Eileen's school of dancing in Oak Bay junior high school.

Mrs. Eileen Kuliman, head of the school, says that some 75 of her 125 pupils — aged from two years to the teens — will be in the show, a traditional review with garden scenes, acrobatics and other events.

Soloists will be Marnie Chan, Judi Jae, Lynne Hedstrom and the Bluebird Majorettes. Proceeds go to the Cerebral Palsy association of southern Vancouver Island.

* * *

Musical director Graham Steed reports that the Victoria Choral Society still needs basses and contraltos for two works to be presented in April.

Mr. Steed is also active in another direction. At 8 p.m. Wednesday, he will lead a group of singers and harpist Lorna Langley in Britten's "Ceremony of the Carols" during a lecture in the Public Library music room. The Britten work, says Mr. Steed, will be "taken apart and put together again."

* * *

Ian Thorne, known here for his work in "live" productions at Totem Theatre a few years ago, is doing important work for the CBC. Word received here is that Mr. Thorne is adapting "King Solomon's Mines" and two other scripts for CBC Wednesday night broadcasts.

VANCOUVER — Wanted: Someone to write stories for the B.C. centennial anthology. Editor-in-chief Dr. R. E. Watters says manuscripts are only trickling in despite substantial prizes and prompt payment for accepted submissions.

THE COMPLETELY NEW 1957
FORD
Victoria's
LOWEST PRICED
6-Pass. Canadian Built
CAR
NATIONAL MOTORS
819 YATES

DON MEE CHOP SUEY
In the Heart of Chinatown
538 FISGARD
(Upstairs)
Try Our Famous Combination Dinner
We prepare orders to take out!
Open Daily 5 p.m. to 2.30 a.m.
Sunday 5 p.m. to 1 a.m.
Phone 5-1052

TURKEY DINNER
COMPLETE DINNER
$1.00
• Soup or • Appetizer
• Vegetables • Salad
• Roast Prime Turkey
• Savory Dressing • Rolls
• Dessert • Tea or Coffee
McEwen's
FORT and DOUGLAS STS.
Closed Sundays
See You In Church

MEMORIAL ARENA SCHEDULE
Sunday, Jan. 20
Patch Session—10 - 11 a.m.
V.F.S.C. (Jr.)—11 - 1 p.m.
Family Skating—2 - 4 p.m.
V.F.S.C. (Int. and Sr.)—5 - 7 p.m.
Olympic Skating—8 - 10 p.m.
Monday, January 21
Naden—11.30 - 1.30 p.m.
Pro Hockey—
Vancouver vs. Cougars—8.30 p.m.

ROBIN WOOD — WINIFRED SCOTT
DUO PIANO RECITAL
to be held at the
METROPOLITAN CHURCH
Cor. of Pandora and Quadra
FRIDAY, JAN. 25 — 8.30 p.m.
Sponsored by the Victoria Musical Art Society
Tickets NOW at Hudson's Bay Company, Ward's Music Store, 1520 Broad St.; Western Music Co., 735 View St., or by membership in the Victoria Musical Art Society. Adults $1.50. Students 75c.

HAVE A $1.00 TRIAL LESSON
A short cut to good times and popularity!

Wouldn't you be glad to risk a dollar to find out how quickly and easily you can become a sought-after partner? It's really no risk at all at Arthur Murray's because he guarantees you success. So don't miss out on fun and good times that should be yours...come in now.
ARTHUR MURRAY SCHOOL OF DANCING
715 YATES STREET
Phone 5-1476

USED CAR? MORRISON
CHEVROLET - OLDSMOBILE
Yates at Quadra

Bamboo Gardens
GIVE YOURSELF A TREAT
TRY THESE DELICIOUS DISHES
• Boneless Almond Chicken
• Stuffed Jumbo Shrimps
Ask your host, Charlie Lim, for his recommended specials
Phone 5-5521
CHINESE FOOD
Open Daily 5 p.m. to 2 a.m.—Sundays 5 p.m. to 1 a.m.
Friday and Saturday 5 p.m. to 3 a.m.
1708 GOVERNMENT STREET—Between Fisgard and Herald

JUBB'S FISH & CHIPS CAFE
1258 Esquimalt Road
The latest addition to Esquimalt Shopping Centre
Fast, Efficient Service
Store Hours:
Tues. to Sat., 11 to 7
Sunday, 4 to 7
5-5923

IT'S WORTH A SPECIAL TRIP TO SEATTLE TO SEE!!
NOW! Smashing all long run records
You MUST SEE it .. to BELIEVE IT
RESERVED SEATS NOW AVAILABLE For All Performances
There's Still Only One Cinerama
THIS IS CINERAMA
ALL SEATS RESERVED
Make Your Seat Reservations Now—at Your Local Agency
COUGAR TICKET BUREAU CIVIC Bldg.
Only Cinerama theatre within 1,000 miles
PARAMOUNT THEATRE • 9th & PINE • Seattle, Washington
MAIL ORDERS ANYTIME
CINERAMA WILL NEVER COME TO THIS CITY

It's Out of this World!
HURRY! HURRY! HURRY!
GET YOUR TICKETS NOW
Eaton's Music Centre—Ph. 2-7141
Hudson's Bay Information Centre—Ph. 5-1311

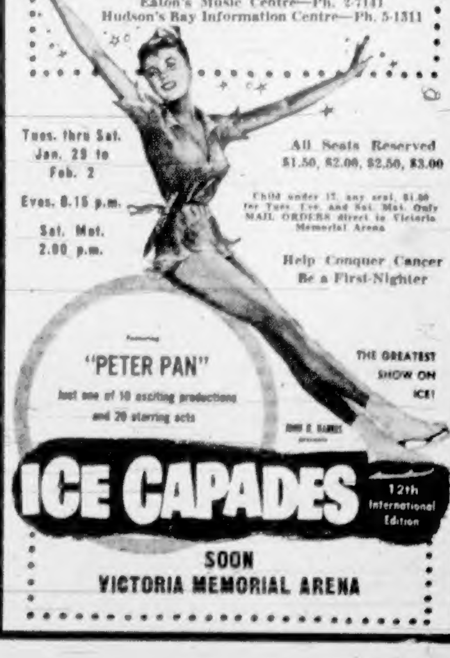

Tues. thru Sat. Jan. 29 to Feb. 2
Eves. 8.15 p.m.
Sat. Mat. 2.00 p.m.
All Seats Reserved
$1.50, $2.00, $2.50, $3.00
Child under 12, any seat, $1.00 for Tues. Eve. and Sat. Mat. Only
MAIL ORDERS direct to Victoria Memorial Arena
Help Conquer Cancer
Be a First-Nighter
"PETER PAN"
Just one of 10 exciting productions and 20 starring acts
THE GREATEST SHOW ON ICE!
ICE CAPADES
12th International Edition
SOON
VICTORIA MEMORIAL ARENA

I Know What I Like — *By Tony Emery*

There Ought to Be a Law Against Bad Posters

One of the two exhibitions currently at the Art Gallery, "Typography Speaks," is one to which every printer in Victoria should wend his way. To judge

ture, government publications and other material printed locally it is high time the capital city began a drive for better typography.

It is no excuse for printers to say (though it is certainly true) that there is no demand for better typography. It is up to printers to produce the best, since it costs no more than the worst. There are good typographers in B.C., as Lewis Grenby's well-chosen exhibits testify, but they do not seem to be given much opportunity to show what they can do.

"What does it matter?" you may ask, and it is not easy to find an answer that would satisfy the person who would ask that question. But I believe—and I am not alone—that good typography is one of the most

be made to the visual education of the ordinary individual.

Posters, if they are not to fail of their purpose, must catch the eye of the man-in-the-street, and a good typographical job combined with color nicely selected and exactly placed will educate subtly while it passes on the manifest message.

Switzerland, in my experience, is unbeatable in this matter of posters. All publicly displayed material must pay a tax. If your poster does not meet the high standards required by the authorities (acting under expert advice) then you are not permitted to offend the innocent passerby with it.

This is bound to raise the cry of "Dictatorship" from the worthies who would suffer most under such a regime, but it is not a charge that is well supported by the avail-

The Swiss are a sturdy and independent nation, much less subject to regimentation than ourselves, or the Americans; but their common sense leads them to accept—even to welcome—legislation directed toward the preservation of their country's beauty.

British Columbia, like Switzerland, makes capital out of its scenic beauty. It could take a leaf out of Switzerland's book and raise the standard of visual beauty of its townscape. These posters displayed on their vast boardings are public art; they accurately reflect the level taste of the people toward whom they are directed. It would be a simple matter to improve them 500 per cent by this time next month.

But who is going to do it? Not whoever was responsible for the ghastly little windshield sticker handed out with the new licence plates. Not, certainly, those who have perpetuated the centennial publications so far put out, which are a hideous mixture of the cute and the clumsy, the provincial (in its pejorative sense) and the pretentious.

Ironically enough, the worst job I have seen for some time was that on the advertisement of a poster design competition in connection with the centenary.

If we are going to advertise our province throughout the land, let us not strive to spread the impression that we are all a bunch of color-blind dopes with no idea of the difference between good design and bad, and no appreciation of a decent lettering job.

How can you help? Start taking an interest in design and layout. Rid yourself, first, of the simpering little Maclean handwriting you were taught at school, and learn a decent italic hand. The Canadian Society for Italic Handwriting will help you, and you will learn what a well-shaped letter looks like.

The Maclean hand has no virtue that is not shared by a good chancery hand, and it has the great drawback of being—even when impeccably executed — damnably dull, characterless and mechanical.

Armed with some knowledge and experience of good lettering and layout, you will be better able to appreciate the nice job of lettering on Lansdowne Junior High School, and the excellent one (which Peter Cotton has pointed out) on the transom of the Provincial Museum.

You will see—perhaps for the first time—how "nasty, poor and brutish" (though not solitary, alas!—and seldom short) are the usual examples of typography which sear our eyeballs when we take the air or open our mail. Perhaps it were kinder to leave you to enjoy an anaesthetic calm in the face of these visual horrors.

Talk of Trouble Dismays Steels

HOLLYWOOD (NANA)—Anita Ekberg and husband Anthony Steel, lunching at Romanoff's, discussed the printed and spoken rumors of trouble in their marriage.

"We don't go to restaurants, previews or parties. We're perfectly happy to be alone and enjoy ourselves," said Mr. Steel with a caressing glance at his beautiful blonde wife of 10 months.

"We can't win," said Anita. "If we stay home the gossips say, 'Why aren't they out enjoying themselves? They must be fighting at home.' And if and when we do go out and for one minute we are not talking gaily, they say, 'Anita and Tony were at such and such a place and they didn't look too happy.' If we look into space, they say we are fighting."

"We have not had a single quarrel since our marriage," Tony assured me. "We have disagreed, but we have always talked it out."

"You can't throw people together, especially if they come from two different countries—I'm from Sweden, Tony's from England, and we live in America—and not expect them to disagree sometimes," Anita explained. "Why, even brothers and sisters fight and argue. What can you expect of two people who never knew each other? You can't expect everything to float like a cloud. We were both very selfish and both batchelors, and there are always times when you step on each other's toes. But why do people make such a fuss about everything?"

"I've never been the sentimental type," said Tony, "but this I say from my heart: I have never been so happy or so much in love as I am with my wife."

"We laugh sometimes when we read the rumors," said Anit, "but our parents call us and say 'What happened to

ANITA EKBERG

ANTHONY STEELE

your marriage? You were so happy when we saw you.' How can you keep explaining that the reports aren't true?"

"The stories started in England," Tony told me. "The English reporters made little cracks. We didn't pay much attention, even when they accused me of being unpatriotic for leaving England to live with my wife in Hollywood. My wife's work keeps her in Hollywood, and is it wrong for me to want to be with her? When I left England for six years in the service of my country during the war, there were no cracks then. Now they resent bitterly that I should be leaving the country."

"The English resent," said Mrs. Steel, "that I, a Swedish girl, took their most eligible bachelor. Tell me, is it wrong to leave your own country and go to another if you think you'll do better there?"

"I didn't pay too much attention when they were mean to us in England," continued the Swedish star, "and I told Tony, 'They won't be mean to us in Hollywood.' But the columnists here were just as bad. This morning we read that we had 'patched up our battles and were going on a second honeymoon.' How can we patch up battles we've never had? It hurt me because I wanted Tony to like Hollywood so much."

"I do," he interrupted.

The Steels have just finished costarring in "Valerie," their first picture together. They liked the experience, and hope to co-star again in "Portofino," which they will make in Europe. "I have to make two pictures a year for Rank for the next three years," Tony said. "But I'm trying to work something out with him that won't take me away from my wife in Hollywood. I like this part of the world."

"We've rented a house," said Anita, "and there are a lot of things to do."

"She's a good cook," said her husband.

Shop talk for the third annual convention of the Photographic Society of America has started already between Irving Dawson and James A. McVie, who are planning the convention. The click of shutters threatens to become deafening May 17 to May 19 when the convention will be held in the Empress Hotel with several hundred top-flight photographers attending.—(Colonist photo by Jim Ryan.)

May 17-19

Photographers To Rally Here

Several hundred of the top photographers in North America will converge on Victoria's Empress Hotel May 17 to May 19 to attend the third annual convention of the Photographic Society of America.

Experts in every field of photography from pictorial, color, nature, stereo and motion picture photography will attend, and highlights of the three-day convention will be "shooting" tours of the legislative buildings by night, and the Butchart Gardens by day and by night.

The convention has been brought to Victoria by James A. McVie, 2171 Bartlett, who is associate director of the society for Western Canada.

Youssuf Karsh, of Ottawa, world-famous for his portraits of Sir Winston Churchill and other world figures, is expected to attend as is silent movie star Harold Lloyd, who has recently turned to directing.

Displays, demonstrations and trouble-shooting clinics will be held.

Skaters to Try For Show Jobs

Victoria skaters can audition for Ice Capades in Memorial Arena at 4 p.m. and 11 p.m. Friday, Feb. 1, it was announced yesterday.

Jim Taylor's — *Record Shop*

What a Big Cave You Have!

Then there was the New Yorker who didn't like Elvis Presley and decided to do something about it.

It seems that a record shop had all its Presley 78s mysteriously broken. The records were replaced, and were broken again. At that point, RCA Victor took steps.

For the third time, the Presley discs were put on the rack, but this time an RCA man was put on guard, out of sight. He didn't have long to wait.

A sweet little old lady hobbled slowly up to the rack. She spotted the Presley display, glanced furtively around, and let go with a couple of sharp whacks with her cane.

* * *

Observations after watching the latest rock 'n' roll movie:

Chuck Berry is a tremendous entertainer . . . Hollywood teen-agers dance 10 times as well as those in real life . . . To be a teen-age girl in a movie, you have to be blonde, beautiful, and at least 23 years old . . . **The Teenagers** have the youngest, tallest and deepest bass singer in existence . . . Some of the "typical teen-age boys" in movies look like they should be playing left tackle for Notre Dame.

* * *

NEW RELEASES: Latest dance craze to hit the U.S., according to a record by somebody called **Little Joe and The Thrillers**, is a cultured-sounding thing known as "**The Slop**" . . . Even though "**Red Sails in the Sunset**" by **Tab Hunter** is a big hit, it doesn't disguise the fact that he sings flatter than stale ginger ale . . . **The Rover Boys** have a nice new ballad in "**Little Did I Know**" that will probably turn into a mild hit in spite of the overdone background . . . **George Hamilton IV** does his usual terrific job on his latest release, "**Only One Love.**" This is one western guitar-packer that can sing . . . **Robin Robinson**, a smooth new vocalist with the polished style of a veteran, makes his first bid for a hit with another ballad, "**I Promise You**" on the new **Antler** label.

* * *

"NEW" HILLTOPPERS: After terrific success with straight ballads, the **Hilltoppers** have followed the switch to calypso with "**Mary Ann.**" The result is wonderful . . . Harmonica fans will like **Allan Black's** latest, "**Harmonica Rock**"

ART GALLERY OF GREATER VICTORIA
1040 Moss St. Phone 4-5123
This Week at the Gallery
EXHIBITIONS
Sunday
1. British water colors and drawings, 1900 to 1950 (British Council Exhibition).
2. Typography Speaks (last day).
Tuesday Through Saturday
1. British water colors and drawings.
2. Paintings from the children's classes.
PROGRAMS
Thursday at 8 p.m.
Recorded Music Concert will include Bach, Suite No. 3, and new recording by Klemperer of Beethoven Symphony No. 7.
Friday at 12.30
Recorded Concert. (Chamber music by Beethoven and Schubert.)
Children's Painting Classes Begin Monday
Ages 4 to 6 on Tuesday and Thursday mornings, ages 7 to 15 week day afternoons at 3.45. Phone 4-5123 for registration.
Gallery Hours
Sunday, 2-5
Tuesday through Saturday, 11 a.m. to 5.30 p.m.
Also Friday evenings, 7.30-9.30
Closed Mondays
Admission: Free Sundays and Wednesdays, 25c other days (members always free)

Daily Colonist presents J. Arthur Rank and Universal NEWS
MIDDLE EAST HEADLINES
PREPARING THE SATELLITE
OLYMPIC SWIMMER HOME
Feature on Screen!
STARTS MONDAY! Alfred Hitchcock's Greatest Suspense Masterpiece "REBECCA"
NOW!! ODEON

LAUREN BACALL ...as Lucy, faithful to her husband's name... even if she couldn't be to his love!
ONE OF THE FOUR STARS APPEARING IN Written on the Wind
TECHNICOLOR
A UNIVERSAL-INTERNATIONAL PICTURE
Adult Entertainment Only
STARTS THURSDAY
ODEON

THE TERRIFIC GARY COOPER HIT YOU'VE WAITED FOR SINCE "HIGH NOON"!
NOW SHOWING Friendly Persuasion
introducing ANTHONY PERKINS co-starring Dorothy McGuire
EXTRA! Times News Events
Doors 1 p.m.
Feature 1.28, 3.57, 6.26, 9 p.m.
REGULAR PRICES
Royal

FOTO-NITE MONDAY
THE SHOW YOU CAN'T AFFORD TO MISS!
THREE BIG CASH OFFERS—ONE COULD BE YOURS
$875 - $500 - $500
TWO HORROR HITS!
Dr. Renault's Secret
With J. CARROL NAISH
LYNNE ROBERTS
The UNDYING MONSTER
JAMES ELLISON
HEATHER ANGEL
Dominion
A FAMOUS PLAYERS THEATRE

SUNDAY MID-NITE SHOW
The Year's Prize SHOCKER!
EDMUND PURDOM · IDA LUPINO in Strange Intruder
ADDED FEATURE "CRUEL TOWER"
DOORS OPEN 12.01
PLAZA

from Alfred HITCHCOCK...MASTER OF SUSPENSE
the suspense masterpiece of them all!
Rebecca
Based on the novel by Daphne du Maurier
LAURENCE OLIVIER
JOAN FONTAINE
with GEORGE SANDERS · JUDITH ANDERSON
Directed by ALFRED HITCHCOCK · Produced by DAVID O. SELZNICK
An Encore Triumph · Distributed by 20th Century-Fox
A SELZNICK PICTURE
Feature: 1.38, 3.51, 6.22, 8.55
3-6512
STARTS MONDAY
50c Till 2 p.m. Tax Incl.
ODEON

STARTS MONDAY
Celebrating Robbie Burns' Anniversary Week we present
"TROUBLE IN THE GLEN"
Starring MARGARET LOCKWOOD, ORSON WELLS, VICTOR McLAGLEN, FORREST TUCKER, JOHN McCALLUM
And An All Star Cast
From the author of "The Quiet Man" comes this rollicking merry Scottish comedy filmed in TRUCOLOR against the grandeur and magnificent beauty of the Scottish Highlands. An excellent cast depicts the story of the struggle for the road through the Glen and its exciting and humorous complications, not the least of which has to do with the wee lassie stricken with polio. A picture you will thoroughly enjoy and never forget.
Added Attraction
"PRINCE PHILIP—DUKE OF EDINBURGH"
In Technicolor
NEWS - - - CARTOON
Doors at 6.30
Complete Programs at 6.45 and 8.57
Feature at 7.25 and 9.10
OAK BAY

NOW SHOWING
"Second Greatest Sex"
The funniest outdoor musical since "7 Brides for 7 Brothers"
In CinemaScope and Color
Starring
JEANNE CRAIN - KITTY KALLEN
MAMIE VAN DOREN - BERT LAHR
PAUL GILBERT - GEORGE NADER
Plus Cartoon and THREE CinemaScope Shorts
Doors Open 7.00
1 Complete Program at 7.45
Feature at 9.20
FOX

Famous Artists Ltd.
ROYAL ● NEXT THURSDAY AT 8.30
THE SINGING BOYS OF NORWAY
The whole continent welcomes this world renowned choir on their return to North America for their second coast-to-coast tour!
The only choir in the world with soprano soloists who can sing five tones above high C, with a varied repertoire of delightful songs of many countries!
Tickets now at Kent's Music Store, 742 Fort Street. Phone 4-2941
$4.00, $3.50, $2.75, $2.25, $1.75, incl. Tax

STARTS TOMORROW
ALL THE INTRIGUE OF CASABLANCA . . .
ALL THE ROMANCE OF ALGIERS . . .
PORT AFRIQUE
starring PIER ANGELI · PHIL CAREY
DENNIS PRICE
TECHNICOLOR
2nd Hit
SIZZLING ON THE SCREEN!
Cha-Cha-Cha Boom!
starring PEREZ PRADO
MARY KAYE TRIO
HELEN GRAYCO
LUIS ARCARAZ
MANNY LOPEZ
STEVE DUNNE
ALIX TALTON
SYLVIA LEWIS
CAPITOL

Checking Harvey Hurd's racquet carefully after the game, Ed Hedley still couldn't find anything special about it that might help explain the 16-year-old's 15-10, 15-5 victory over Hedley in the men's singles final of the Victoria and district badminton championships, which wound up last night at the Amphion Street courts.—(Colonist photo by Ted Harris.)

Hurd in Brilliant Display To Win City Shuttle Crown

Harvey Hurd, showing complete concentration and a variety of shots, defeated Ed Hedley in straight sets, 15-10, 15-5, at the Amphion Street courts last night to win the men's singles title of the Victoria and district badminton championships.

Hurd, the 16-year-old star who will compete in the Canadian championships in Ontario next month, had to come from behind an 8-0 deficit to win the first game, but from that point on he was in complete command, keeping Hedley on the defensive the rest of the way.

Maureen Bray successfully defended her women's singles crown, polishing off Jill Kelly, 11-0, 11-0, in a game that saw only 31 services, 26 by Miss Bray.

LOSE BY DEFAULT

Miss Bray and Mrs. Kelly later teamed up in the ladies' doubles, but lost by default to Joyce MacDonald and Muriel Knott when Miss Bray pulled a tendon in her leg and had to be helped from the floor.

Hedley and Dunc Tolson won the men's doubles crown, defeating Jim Wells and Reg Hoadley, 15-11, 17-14. Mixed doubles crown went to George Lane and Muriel Knott, by virtue of a 15-7, 15-7 win over Len Tolson and Claire King.

In the veterans' doubles final, Lane and Rom Knott combined to down Wells and Hoadley, 2-15, 15-7, 15-8.

Other results follow:

"B" FLIGHT

Men's singles—Warren Bell defeated Dunc Tolson 15-10, 15-11.

Men's doubles — Phil Crampton and Don Radford defeated Les Wilson and Brian Sluggett, 8-15, 15-12, 15-10.

Ladies' doubles — Marlene Hunt and Jean Rothe defeated Margaret Johnstone and Helen MacDonald, 15-8, 15-6.

Mixed doubles—Rene Wells and Jim Wells defeated Dorothy Sluggett and Gordie Sluggett, 15-1, 15-4.

"C" FLIGHT

Ladies' doubles—Virginia Lindal and Mary Elliott defeated Heather Sinclair and Claire Collison, 3-15, 15-7, 17-14.

Men's doubles—D. Whitehead and F. Smithers defeated M. Smith and B. Smith by default.

Mixed doubles—E. Baffle and B. Helgason defeated Bill Stone and E. Dunlop, 15-11, 15-6.

IT BEATS ME

By Jim Tang

Al Leader, the thorough president of the Western Hockey League, is a figure filbert of no mean ability and a fellow who likes to know what's going on in his league. So, it actually shouldn't have been any surprise to discover that he had done something about a casual press-box remark that some players thought Seattle Americans were getting more assists than they deserved.

Rebuttal, in the form of statistics, arrived in the mail yesterday. Brandon Regals, if assists mean anything, are the passingest team in the WHL with an average of 1.66 assists per goal. Then come Vancouver Canucks at 1.64 assists per goal and New Westminster Royals at 1.62.

Americans are next with 1.61, Victoria Cougars fifth at 1.48, Edmonton Flyers sixth at 1.46, Calgary Stampeders seventh at 1.44 and Winnipeg Warriors eighth at 1.41.

Average number of assists per goal in the WHL is 1.54, roughly about three assists for every two goals. Considering the number of goals scored from scrambles, that sounds like a lot of assists. And it is.

However, the WHL prexy had an answer for that one, too. Up until Jan. 13, average number of assists per goal in the National Hockey League was 1.57 and in the American Hockey League it was a whopping 1.67.

This doesn't necessarily prove that the WHL isn't too liberal with assists but it does show that it's at least reasonable on a comparative basis. But the figures didn't disprove the contention that the Americans benefit from lenient scoring at home, which was the actual complaint.

With only summaries of Seattle-Victoria games available for reference, it would appear that the Americans get a break here and there on home ice.

In five games at Seattle, the Americans scored 21 goals against the Cougars. Two assists were given on 15 of them, one assist on four and two were unassisted. In five games at Victoria, Americans got double assists on 10 goals, a single assist on eight and none on one. As for the Cougars, they got a double assist on only three of 15 goals at Seattle and one assist on the other 15. In Victoria, the Cougars got double assists on six of 15 goals, a single assist on eight and had one unassisted goal.

* * *

About the only sensible thing that has happened in the Terry Sawchuk case is the attitude taken by Lynn Patrick, general manager of the Boston Bruins, who, unfortunately, was away from the scene when his all-star goalkeeper decided to retire from hockey.

"His nerves are bad," Lynn stated on his arrival at Toronto. "The sooner everybody gets off his back the better it will be."

That Sawchuk had to be harried and pursued after he announced his decision to give up active hockey again points up the price paid by celebrities, in sports and other spheres of activity.

It is only reasonable for anyone in the public eye to think that he is entitled to as much privacy as anyone else when it comes to personal affairs and to resent intrusion by those who believe that these things should be made public.

If Sawchuk wants to quit hockey, and a job paying an estimated $12,000 a year, that is his right. He shouldn't be called on to publicly explain his reasons if he doesn't so choose and he shouldn't have to suffer from innuendo because he refused to discuss a private matter.

Worst of all was the handling of the incident by Milt Schmidt, the Boston coach, who announced that Sawchuk had been suspended for life because he had decided to give up hockey.

That was unnecessary. Sawchuk couldn't play for any other club in any event and, having announced his retirement, he was no longer entitled to salary and, obviously, didn't expect any. Schmidt's action, and taking into consideration there may be things the public doesn't know about that caused the situation, was graceless and uncalled for and did nothing but give professional hockey a black eye. If a fellow doesn't want to continue playing it doesn't mean there is something wrong with him.

* * *

PADDING IT OUT: Representatives of the teams which played in last year's Pacific Coast summer soccer league met at **Vancouver** last week and there was no opposition at the meeting to the inclusion of **Victoria United,** which sponsor **George Eade** says, will be ready to play again. . . . **Norm Metherall,** a keen golfing fan recently arrived from **Melbourne** who is giving Colwood pro **Bill Court** a hand on weekends, informs that **Harry Weetman** has done better than last-nine 28 he shot at **Agua Caliente** on Thursday. Metherall had the clipping to prove the English pro shot a 27 on the back nine at **Croham Hurst Golf Club,** near **Croydon,** last Jan. 29. Weetman's card showed 233-423-343 on the last nine holes (3,242 yards). . . . As far as can be ascertained, the reason there has been no Sunday night championship bowling on television is because the firm which makes "the finest smoke from here to Havana" is closed down because of a strike. . . . If all goes well, B.C. soccer fans will have a real treat in store for them this summer — a game between **Glasgow Celtic** and **Tottenham Hotspur** at Vancouver's **Empire Stadium.** . . . **Victoria Shamrocks** are not too hopeful of getting **Jack Bionda** back although **Lynn Patrick** toned down his first announcement that Bionda "could play either lacrosse or hockey, but not both." . . . Patrick advised Shamrock officials that he wouldn't give Bionda any direct order "because it was a Victoria club," but would advise his rookie defenceman against it.

* * *

GUESSING DEPARTMENT: **Canadiens, Boston** and **Detroit** in tonight's NHL games. Tomorrow, **Vancouver** and **Calgary** in the WHL. Batting average to date: At bat 18, hits 13, percentage .722.

Marcel Missing as Cougars Blanked; Expected to Face Canucks Tomorrow

Victoria Cougars last night played their first complete Western Hockey League game without Marcel Pelletier since the big goalkeeper joined the club at the start of the 1954-55 season but it didn't make much difference. The Cougars could not get the puck past Bev Bentley once as the Royals scored a 4-0 win on New Westminster ice to take over second place in the Western Division.

WESTERN DIVISION	GP	W	L	T	GF	GA	Pts.
Seattle	44	24	15	5	175	136	53
N. West.	45	20	22	3	129	154	43
Vancouver	43	18	20	5	121	132	41
VICTORIA	43	17	22	4	123	124	38
EASTERN DIVISION							
Edmonton	46	27	17	2	148	136	56
Brandon	43	25	16	2	137	115	52
Calgary	41	19	21	1	135	133	39
Winnipeg	45	13	30	2	133	170	28

Last night's scores: Edmonton 1 at Brandon 4, Seattle 1 at Calgary 4, VICTORIA 0 at New Westminster 4.

Next games: Tomorrow—Vancouver at VICTORIA, Calgary at Winnipeg.

Pelletier was forced to miss the game because of the hand injury suffered Friday night at Vancouver.

Stitches were needed to close a cut on the back on his right hand, caused by a Vancouver skate in a scramble. The hand was sore and swollen yesterday and Pelletier was kept out of action on the orders of the club doctor.

Victoria coach Colin Kilburn reported last night that Pelletier was expected to be ready for tomorrow night's game at Memorial Arena against Vancouver Canucks.

Last night, Canuck's Ray Mikulan guarded the nets in Pelletier's place and got in front of 36 of the 40 shots sped his way. He was caught napping on Bobby Love's second-period goal but turned in a steady game.

Cougars missed for the fourth time this season a chance to cut the difference between games won and games lost to three and are once again five games below .500. They managed only 19 shots at Bentley, and 10 of those came in the first period.

It was Bentley's sixth shutout in the 27 games he has played.

Cougars didn't help their cause by getting 20 of the game's 26 minutes in penalties. Bill Dobbyn took three minors and a misconduct, for arguing about the third minor, to take undisputed possession of the league lead.

Dobbyn, who has 128 minutes, pulled away from Royals' Pete Durham (119), who only drew one minor, and Winnipeg's Bill Burega (117), who had to be satisfied with four minutes Friday night.

In other games, Calgary Stampeders continued their upsurge by slapping down Seattle Americans, 4-1, and Brandon Regals ended a bit of a skid, at least momentarily, by tripping Edmonton Flyers, 4-1.

Feature of the other two games was the ending of what was probably professional hockey's longest penaltyless streak.

Val Fonteyne, 23-year-old Seattle leftwinger, who started the game without a penalty in the 120 professional games he had played, saw the streak ended when referee Vern Buffey gave him two minutes for a mild joust with Calgary goalkeeper Hank Bassen in the third period.

A crowd of 6,829 saw the improved Stamps win their fifth game in a row in rugged action featured by two fights and the fine goaling of Seattle's Emile Francis, who made 32 stops.

Americans, playing their fourth game in five nights and their sixth in nine nights, managed only 16 shots. A long one by Gordie Sinclair got past Bassen in the second period to deprive the Calgary goalie of his fourth shutout.

CHALLENGE MET

Perhaps in answer to the Saskatoon crowd of 5,000 which turned out on Wednesday when the Regals shifted a home game because of poor attendance at home games, Brandon turned out the largest crowd of the season—more than 4,000—for the crucial game against Flyers.

Winners played it safe from there, checking the speedy Flyers closely and breaking away for the clincher midway through the last period.

FIRST PERIOD
VICTORIA 0, NEW WESTMINSTER 4
1. New Westminster, Goubeia (Kukulowicz, Schmautz) 15.16.
Penalty: Macauley 30.
SECOND PERIOD
2. New Westminster, Love (Roberge) 12.15.
Penalties: Dorohoy 3.15, Durham 3.56, Davidson 6.02.
THIRD PERIOD
3. New Westminster, Hrymnak (Roberge, Fashoway) 10.00.
4. New Westminster, McNab (Dorohoy, Olson) 11.55.
Penalties: Dobbyn 2.31, 5.25, 8.55 (minor and 10-minute misconduct), Kukulowicz 19.31.
Stops:
Bentley 10 3 6—19
Mikulan 11 12 9—32

SEATTLE 1, CALGARY 4
FIRST PERIOD
1. Calgary, Houghton (Marcetta) 2.12.
2. Calgary, Sclisizzi (McFadden, Wilnik) 9.35.
3. Calgary, Ashworth (McFadden, Michaluk) 15.14.
Penalties: Sclisizzi 4.50, Kuzma 8.20, Senick, Barkley 12.54, Dzurko 19.04.
SECOND PERIOD
4. Seattle, Sinclair (Fielder, Kinasewich) 11.16.
Penalties: Senick, Marcetta, 9.34, Hart (major) 10.26, Francis 19.53.
THIRD PERIOD
5. Calgary, Marcetta (Dzurko, Houghton) 11.27.
Penalties: Fonteyne and Bassen 13.33, Wright and Ashworth (majors), 14.26, Creighton 15.11.
Stops:
Bassen 5 3 7 15
Francis 9 7 16—32

EDMONTON 1, BRANDON 4
FIRST PERIOD
1. Brandon, Colwill (Haley, Willey), 8.57.
2. Edmonton, Costello (McCreary), 11.15.
Penalties: Costello 2.24, 11.46, MacFarland 3.58, Hirale 8.19, Milford 8.19, Lynn 10.16, Hay 19.59, Voss 19.59.
SECOND PERIOD
3. Brandon, Haley (Lynn), 10.57.
4. Brandon, Lynn (Raleigh, Lilley), 11.24.
Penalties: Burton 6.43, Lynn 8.22, Hillman 19.26 (major), Lynn 18.26 (major).
THIRD PERIOD
5. Brandon, Manson (Chorley, Johnson), 10.20.
Penalty: Costello 13.51.
Stops:
Riggin 20 10 7—37
Dechene 6 11 8—25

FAN FARE

By Walt Ditzen

Sinclair Replies to Protest

Pearkes Gets Promise Of No Fishing Licence

By TOM GREEN
(Colonist Ottawa Correspondent)

OTTAWA—Major-General G. R. Pearkes, VC, Conservative MP for Esquimalt-Saanich, Saturday obtained a promise from Fisheries Minister James Sinclair that no licence fee will be imposed for this year in any event upon non-resident anglers, and that the whole matter will be further considered.

Suggestions had been made that a $10 licence fee be imposed. General Pearkes protested that if such a licence fee were enforced it would have a very detrimental effect upon boathouse proprietors, motel operators and fishing guides on Vancouver Island who derive the main part of their livelihood from casual tourists from the United States and the prairie provinces.

In his reply to General Pearkes, the minister of fisheries said he agrees that there is quite a difference between the casual fishing of residents of tourist camps and the all-out fishing effort of the American yachts in Rivers Inlet and Phillips Arm, and that if a licensing system is brought in there should be a differential.

"The chief supervisor in Vancouver," the minister continues in his reply to General Pearkes' strong protest, "has received an unusually large response to this proposal, with the commercial fishermen being strongly in favor of it and the tourist camp operators being strenuously opposed to it."

He thought it would be "unwise to make any change in the regulations this year, but to have the matter more fully discussed by both the sports fishermen and the commercial fishermen during the coming year with the hope of arriving at some equitable plan for 1958."

Only Five Seeded Players Remain in Squash Tourney

BY JIM TAYLOR

With either the finals or semi-finals reached in all events the annual Pacific Coast squash racquets championships has, in most cases, turned into a battle of unseeded players.

Of the 20 seeded players in the five major divisions, only five remain in contention going into today's final action at the Victoria City Squash Club's Sussex Hotel courts.

In the "A" class, the veteran Gene Hoover of Seattle, seeking his second straight coast title, rolled on in fine fashion but his former clubmate and chief threat in previous years, Ted Clarke, faltered in the quarter-finals.

Hoover defeated Ned Larson of Shawnigan Lake in straight games, 15-11, 15-9, and 15-13, to enter the finals. He is a heavy favorite to repeat his performance of last year.

Hoover will meet either Dr. Kem Greenwood of Victoria or Walt Pettit of San Francisco tonight. The two were originally scheduled to play off last night, but the match was postponed until this afternoon.

SCORES UPSET

Greenwood pulled the biggest upset of the day by ousting Clarke in straight games, 13-12, 13-10, 13-11, in the quarter-finals. Clarke, now playing out of Vancouver, was not covering the court in his usual manner and Greenwood appeared at peak form in the match. Pettit won his quarter-final, 3-0, over Earle McLaren of Seattle.

First-seeded Jim Barber of Vancouver entered the semis of the "B" division with a 16-17, 15-11, 15-10, 15-12 win over Henry Swigert of Portland. He will meet Bruce Keith of Seattle, who beat clubmate Bud McGuiness, 3-0. Jim Rogers of Seattle beat Ross Hughes of Portland by the same score, and will take on Bob Wade of Vancouver in the other semi-final. Wade defeated Seattle's Jack Lycette, 3-1.

GOOD CITY SHOWING

Best showing for city players was made in the ladies' division, which turned into an all-Victoria event after the quarter-finals. Mrs. L. Greenwood, first seeded among the ladies, downed Bridget Okell, 3-0, and Marjorie Stevenson defeated S. Moilliet, 3-0, in the semis. Final is slated for 10.15 this morning.

Finals have been reached in one other event, the "D" division. H. Wotherspoon of Vancouver clashes with Gary Cox of Seattle for the title at 12.45. Wotherspoon beat Art Proctor of Victoria, 3-1, and Joe LeBlanc of the Navy lost to Cox by the same score.

Under the system used by the Pacific Northwest Squash Association, the winners in all divisions with the exception of "A" class will move into the next highest division in their next tournament.

Results:

"A" CLASS

Semi-final—Hoover (S) defeated N. Larson (SL), 3-0. Quarter-finals—Greenwood (Vic) defeated Clarke (Van) 3-0; Pettit (SF) defeated McLaren (S), 3-1; Larson (SL) defeated Rahaun (P), 3-2; Hoover (S) defeated Neale (P), 3-1.

"B" CLASS

Quarter-finals—Barber (Van) defeated Swigert (P), 3-1; Keith (S) defeated McGuiness (S), 3-0; Rogers (S) defeated Hughes (P), 3-0; Wade (Van) defeated Lycette (S), 3-1.

LADIES

Semi-finals—Mrs. L. Greenwood (V) defeated B. Okell (V), 3-0; M. Stevenson (Vic) defeated S. Moilliet (Vic), 3-0.

VETERANS

Semi-finals — Colwell (A) defeated Miller (SF), 3-0; Smith (P) defeated Stewart (SF), 3-0.

"C" CLASS

Quarter-finals—Jones (RCN) defeated Schlosstein (S), 3-2; Strecker (S) defeated Lawrence (RCN), 3-0; Brady (S) defeated Kammerer (S), 3-0; Gardom (S) defeated Redhead (P), 3-0.

"D" CLASS

Semi-final — Wotherspoon (Van) defeated Proctor (V), 3-1; Cox (S) defeated LeBlanc (RCN), 3-1.

Fine Skiing Indicated

If preliminary reports are any indication, Vancouver Island skiers are going to have another fine day for skiing today.

Latest information discloses that there is from four to six feet on Mount Brenton, and 18 inches to two feet at Kapoor. Clear, sunny weather is also expected.

Alberni Rink Gains Finals Of B.C. High School Play

DUNCAN (Special)—An Alberni Valley rink advanced to the British Columbia high school curling championships Saturday by winning the western regional playoffs in easy fashion against rinks from Vancouver and Chilliwack at the Cowichan Curling Club.

Skipped by Barry Meyers, the Alberni quartet won the right to meet rinks representing the Okanagan and Kootenay zones in the B.C. playdowns at Vancouver Feb. 2. The B.C. winner will represent the province in the Canadian high school championships.

The Alberni rink had little trouble yesterday, defeating Lord Byng High of Vancouver, 19-3, in its opening test and following up with an 11-8 win over the Royal Canadian Engineers Apprentice Training School rink from Chilliwack. Against Vancouver, the winners scored in every end but the sixth when Lord Byng scored three.

The winners were never headed against the Chilliwack quartet, scoring four in the first end and leading 6-1 after three ends. Curling with Meyers were Jack Arnet, third; Bob Christie, second, and Ed McAskill, lead.

Scores:

Alberni	402	020	201	0—11
Chilliwack	010	202	010	2— 8
Alberni	311	220	122	4—19
Vancouver	000	003	000	0— 3
Vancouver	020	210	011	0— 7
Chilliwack	101	001	100	0— 4

Clippers Pad Victory Skein

NANAIMO (Special) — Nanaimo Clippers fired five unanswered goals in the third period here Saturday night to defeat UBC Thunderbirds, 7-2, and win their 11th straight game in the Island-Mainland Amateur Hockey League.

The clubs were deadlocked at 2-2 after two periods with UBC goalie Marv Tansley keeping the visitors in the game with a brilliant performance. Tansley wound up with a total of 52 saves.

Bays Edge Visitors; Juniors Also Score

Oak Bay High School basketball teams posted a double victory on their home courts last night as the seniors downed Vancouver Lord Byng High School, 35-30, in an exhibition game and the juniors opened play in the new inter-high league with a 33-15 win over Victoria High.

The seniors' win over the Vancouver school added further proof to the belief that this year's city hoop championships could be the closest one in years. Lord Byng defeated the Victoria High Totems, 51-48, Saturday night while the Bays were losing, 48-47, to the dark-horse Mt. Douglas quintet.

Jack Showers was top scorer for the seniors last night with 14 points, Gould, with 10 points, and Halkett and Green with nine apiece, led the junior Bays.

Lord Byng—Black 6, Gushue 3, Barret 4, Hartley 2, Barron 2, Harris, Robertson 4, Fyfe 3, Candlish 6. Total—30.

Oak Bay—Showers 14, McKay 4, Mitchell, Hawes 2, Johnston 4, Matheson, Sparks 5, Hollick, Farquhar, Farmer, Roberts. Total—35.

Additional Sport Pages 9, 10 and 11

Walcott Learned . . . . . . From Experience

Marciano Hit the Hardest

By FRANK HYDE

JAMESTOWN, N.Y. (AP)—The man who fought them both twice says Rocky Marciano was a harder puncher than Joe Louis.

"I should add, though," said Jersey Joe Walcott "that they were two different types of punchers. Marciano could knock you out kicking with one punch but he had to get his shot—get you set up right if you see what I mean. Louis was more dangerous with either hand. He'd set you up with one type of punch and chill you with another. Louis had more polish and could flurry better. But, speaking strictly of hard punching, once Rocky got you where he wanted you, good night."

Joe, who won the title by knocking out Ezzard Charles in the seventh round at Pittsburgh July 18, 1951, and lost it to Marciano at Philadelphia, Sept. 23, 1952, grinned broadly:

"I ought to know, don't you think?" said Old Joe, now a wrestling referee.

Marciano stopped Jersey Joe, born Arnold Raymond Cream, in the 13th of their first meeting and in the opening round of their controversial return at Chicago May 15, 1953.

Louis, then champ, took a close decision over Walcott in December, 1947, a climax to Jersey Joe's rags-to-riches comeback after ring retirement. The Brown Bomber kayoed Joe in the 11th six months later.

Jersey Joe said his wrestling work "is just a little vacation from my juvenile officer job in Camden." Joe is associated with the police department, aiding its campaign against juvenile delinquency in his New Jersey hometown.

Someone mentioned current champion Floyd Patterson and Joe said:

"That boy is here for a long time as heavyweight champ. He'll be one of boxing's really good champions.

"Got a few weaknesses, like that leaping righthand punch, guess the writers call it his 'gazelle punch,' but he'll be all right. That hoppin' right of his can get him in trouble against good, young fighters. They'd pull away and sucker him with a counter."

Who has the best chance to dethrone Patterson?

"That Pastrano fellow (Willie Pastrano) because he is fast, got a fine left jab . . .

"I'd rate Eddie Machen as his next most dangerous rival right now because he hits pretty hard. But Patterson would be too fast for him."

Wallabies Visit B.C.

VANCOUVER (BUP) — Australia's famous rugby team, the Wallabies, will play in Vancouver about 14 months from now—and 10 years to the month from their last visit to British Columbia.

The Wallabies will play a B.C. side as one of the sports events of British Columbia's centennial year of 1958.

Hockey Scores

AMERICAN LEAGUE
Cleveland 2, Providence 6.
Buffalo 4, Hershey 3.
Springfield 5, Rochester 1.

INTERNATIONAL LEAGUE
Troy 5, Fort Wayne 3.
Cincinnati 4, Toledo 3.
Huntington 5, Indianapolis 1.

ONTARIO SENIOR
Kitchener 8, Stratford 2.
Owen Sound 5, Windsor 3.
Whitby 3, Pembroke 2.
Belleville 3, Kingston 3.

OKANAGAN SENIOR
Vernon 4, Kelowna 3.
Penticton 1, Kamloops 7.

WESTERN INTERNATIONAL
Rossland 8, Nelson 5.

NORTHERN ONTARIO
North Bay 3, Sudbury 2.
Soo (Ont.) 3, Soo (Mich.) 3.

ONTARIO JUNIOR
St. Catharines 5, Barrie 3.

SASKATCHEWAN JUNIOR
Flin Flon 4, Humboldt 2.
Melville 4, Regina 3.

WESTERN PROFESSIONAL LEAGUE
Game No. 22 HOCKEY 8.30 p.m.
MONDAY, JANUARY 21st
MEMORIAL ARENA
VICTORIA COUGARS VS. VANCOUVER CANUCKS
Tickets on sale, Cougar's Ticket Bureau, 817 Fort St. and Hudson's Bay Co. Ticket Office. Prices: Adults $1.00, $1.25, $1.50, $2.00; Children 30c, 60c, 75c, $1.00. Arena Box Office Opens 7.00 p.m. night of game. For information phone 2-2222.

Workmen put the finishing touches to Puerto Rico's new race track, built at a cost of $5,000,000 and capable of seating 8,000 with additional room for 15,000 standees. New track is situated on the outskirts of San Juan.—(CPC)

Habs Extend Amazing Streak; Wings Rally to Defeat Hawks

Montreal Canadiens won their seventh straight game and extended their unbeaten streak in the National Hockey League to 10 games last night by blanking New York Rangers, 5-0, for their 21st consecutive victory over the Rangers at Montreal Forum.

The victory kept the Habs four points ahead of the runner-up Detroit Red Wings, who edged Chicago Black Hawks, 3-2, in a televised afternoon game. In last night's other game, Toronto Maple Leafs defeated Boston Bruins, 4-1.

	GP	W	L	T	GF	GA	Pts
Montreal	44	28	12	8	137	87	58
Detroit	43	23	11	9	118	91	54
Boston	43	21	14	8	114	108	50
Toronto	44	18	21	5	104	112	41
New York	42	14	21	7	98	128	35
Chicago	43	8	28	7	89	135	23

Last night's scores: Detroit 3 at Chicago 2. New York 0 at Montreal 5. Boston 1 at Toronto 4.

Next games: tonight, Montreal at Chicago, Toronto at Boston, New York at Detroit.

Last victory for the Rangers in regular season play at Montreal was in January of 1954. Since 1950, the Rangers record on a Montreal ice is one win, four ties and 41 losses and New York goalie Gump Worsley has been beaten 49 straight times at the Forum.

ROCKET HOT

Maurice Richard picked up his 17th and 18th goals of the season in the one-sided affair, although his second went into the net off Ranger defenceman Harry Howell. The pair brought his lifetime season total to 478. Don Marshall, Dickie Moore and Andre Pronovost got the other Montreal goals.

Jacques Plante had an easy time in picking up his seventh shutout of the season, blocking only 16 shots compared to 31 by a busy Worsley.

At Chicago, Marcel Pronovost scored with less than five minutes remaining in the third period to give Wings their victory, after Gordie Howe had scored his 38th goal of the season on a pass from Ted Lindsay to tie the score at 12.28.

Howe and Lindsay are now tied for second place in the NHL scoring race with 52 points, six back of Montreal's Jean Beliveau. Lindsay has 21 goals and 31 assists.

CHADWICK STARS

Ed Chadwick was the individual star in Toronto's victory, blocking 33 shots in a brilliant performance. Norm Defelice, making his second start since taking over from Terry Sawchuk in the Bruin nets, appeared shaky at times but still wound up with 24 saves.

Ted Kennedy scored his second goal since returning to the Leafs and Bob Pulford, Ron Stewart and Dickie Moore got the other Toronto markers. Centre Larry Regan scored the Bruins' only goal at 8.30 of the first period.

Leo Labine and Bob Armstrong of Boston were involved in a stick-swinging duel with Jim Armstrong in the closing seconds of the game and all three received major penalties for fighting.

BOSTON 1, TORONTO 4

FIRST PERIOD

1. Toronto, Kennedy (Pulford, Morrison) 7.32.
2. Boston, Regan (Toppazzini, Mackell) 8.30.

Penalties: Duff and Stanley 9.16, Labine and Duff (majors) 11.27, Migay 13.10, Stewart 14.20.

SECOND PERIOD

3. Toronto, Stewart (Migay) 14.57.
4. Toronto, Pulford (Armstrong, Kennedy) 17.08.

Penalties: Bionda 2.25 and 12.42, Flaman 16.03, Resume 18.29, Kennedy and Mackell 18.02.

THIRD PERIOD

5. Toronto, Duff (Armstrong) 19.15.

Penalties: Armstrong (major), Labine (major and 10-min. misconduct), Morrison (major) 19.54.

Shots:

Defelice	10	6	8	—24
Chadwick	9	11	13	—33

NEW YORK 0, MONTREAL 5

FIRST PERIOD

1. Montreal, Pronovost (Provost, Johnson) 11.27.

Penalties: Popein 1.33, H. Richard 16.20.

SECOND PERIOD

2. Montreal, Marshall (Pronovost, Talbot) 4.20.
3. Montreal, M. Richard 14.28.

Penalty: Popein 15.13.

THIRD PERIOD

4. Montreal, M. Richard 7.55.
5. Montreal, Moore (H. Richard, M. Richard) 16.36.

Penalties: Beliveau 13.20, Fontinato 13.30.

Shots:

Worsley	9	10	12	—31
Plante	5	7	4	—16

DETROIT 3, CHICAGO 2

FIRST PERIOD

Scoring: None.

Penalties: Pronovost 12.17, Ingram 16.59.

SECOND PERIOD

1. Chicago, Lutzenberger (Nesterenko, Wilson) 6.36.
2. Detroit, Kelly (Howe, Delvecchio) 10.54.
3. Chicago, Mickoski (McIntyre, Morison) 19.37.

Penalties: Kennedy 5.13, Kennedy 9.57.

THIRD PERIOD

4. Detroit, Howe (Lindsay) 12.28.
5. Detroit, Pronovost (Dineen, Godfrey) 18.01.

Penalties: Nesterenko 18.34.

Shots:

Hall	9	17	6	—32
Rollins	10	14	16	—40

MAURICE RICHARD
. . . leads Habs

ALEX DELVECCHIO
. . . wins for Detroit

SAWDUST
GUARANTEED 100% FIR
HEADRIG SAWDUST
HARKNETT FUEL Ltd.
737 PANDORA AVE. 4-9381

When to Fish or Hunt
SOLUNAR TABLES
by John Alden Knight

According to the Solunar Tables calculated for this area, the best times for fishing and hunting for today, Monday and Tuesday will be as follows:

A.M. Minor	A.M. Major	P.M. Minor	P.M. Major
TODAY			
9.35	3.10	9.50	3.40
MONDAY			
10.15	4.00	10.35	4.25
TUESDAY			
11.00	4.45	11.26	5.10

Major solunar periods, lasting 1½ to 2 hours, dark type.
Minor periods, shorter in duration, light type.

Bookies Confused as Leonard Tied for Caliente Golf Lead

AGUA CALIENTE, Calif. (UP)—The crazy, mixed-up Caliente Open finished off its third round of competition Saturday with three men tied for first place; Tommy Bolt fined $100 for throwing a club, and the bookmakers more confused than anybody.

After 54 holes of play, Stan Leonard, the 40-year-old Canadian star; Ed Furgol, lame-armed former national Open champion, and Paul Harney, a 27-year-old newcomer from Bolton, Mass., were in a deadlock for first place with 209 totals.

And the bookmakers, who installed defending champion Mike Souchak as the favorite, didn't know which way to turn. Harney had started the tournament as a 35-1 shot, Furgol at 12-1 and Leonard at 20-1.

But Saturday they withstood the pressure from a flock of the current big-name stars and appeared to be in good position to knock down the first prize of $2,000.

Leonard had a 69 over the Tijuana Country Club course that had been lengthened to 7,100 yards Saturday; Furgol had a 70 and Harney, the leader at the half-way mark, slipped slightly with a 74.

But they were a long ways from making a runaway of it.

Eric Brown, the Scotland star, came in with a 70 for 210 and was tied at that mark with Al Besselink, who had a 74 but is a tough man to beat when there is enough money at stake. Al has been betting on himself with the bookmakers here and is in a strong position.

Bolt, fined for club throwing, became involved in hassle of some type with Jackie Burke, the PGA and masters champion, and they reportedly made up after being near to tossing punches Friday night.

VIEWS OF SPORT

By Red Smith

Mosey King, Financier

Moses King, called Mosey by Yale students over half a century, was a tough and agile little man who grew up fighting for money in the back rooms of saloons and became the elder statesman of the athletic department in New Haven. He lived 72 years according to the records and 74 according to his friends, and then one night about a month ago a car clipped him as he was crossing Whalley Avenue.

This is the street that Charley Loftus, the Yale publicity man, points out to visitors as the official proving ground for nifty halfbacks. If they reach the far curb alive, they're on the team. Mosey King didn't make the curb, and about four hours later he died.

What would you say a man's top salary would be over 46 years as boxing coach at Yale? Five thousand dollars a year, maybe $7,500? Well, now it comes out that Mosey King left an estate of nearly half a million to relatives scattered through New England.

This isn't unprecedented. Jock Sutherland never made more than $12,000 a year as football coach at Pittsburgh, and when he died he left something between $600,000 and $750,000. He invested wisely. So did Gene Tunney and Eddie Egan who were friends of Mose King and probably got advice from the same source that guided Mose through the financial jungles. Devote your life to advising young Yales, and when they're old Yales they can advise you.

Elder Statesman

When he was in his 70s, Mosey could have weighed in close to the limit of the lightweight division in which he fought as a boy. He never wore an overcoat in a New Haven winter and never owned a car. He walked 10 miles a day, and on each New Year's Day, which was his birthday, he took a swim in Long Island Sound. It was on one of his nightly walks that he was hit by the car.

He was Eddie Eagan's coach when the former chairman of the New York State Athletic Commission was heavyweight champion at Yale. Perhaps because Mosey himself had been a skillful boxer, he always regarded his friend, Gene Tunney, as the greatest of all heavyweight champions; not such a hitter as Jack Dempsey or Joe Louis but a dedicated man who trained faithfully, planned his fights intelligently and made the most of a fine physique, a facile brain and wonderful legs.

The obituaries didn't mention this, but the story is that when Mosey started at Yale it was not as a boxing coach but as a quasi-official member of the football staff. Because he was deft and light of foot, it was felt he could teach the New Haven backs some tricks of co-ordination.

Anyhow, he went to work there in 1906, became boxing coach the following year, and stayed on after his retirement about four years ago. He was a sort of unofficial trouble-shooter in his last years, seeking out students who might have emotional or financial or family difficulties, taking them out to dinner, trying to talk them into balance and a sense of proportion.

Battle of Short Counts

He was, it should be remembered, a product of what is sometimes called "boxing's dirty business." Born in New York but brought up in New London, he started fighting when he was 14, and his first instructor was James J. Corbett. He fought nine years, won the New England lightweight championship, never was knocked out.

When Mosey was 18 or so he and a boy from Wallingford, Conn., named Shorty Gans were claimants for the state lightweight title. A match was made in the back room of a saloon in New Britain with the winner to get 65 per cent of the gate, such as it might be, and the loser 35 per cent.

Backers of Shorty Gans were laying 4 to 1 on their man, and even that price looked good when Gans dropped Mosey in the fifth round. Mosey got up fighting and floored his man.

In fact, he floored Gans seven times, but by the most curious of coincidences every knockdown was scored in the last nine seconds of the round. Dick Howell, for many years afterward a Bridgeport newspaper man, was the referee. Every time Gans went down, Howell started counting. Every time he reached nine, the bell rang.

Years later Howell wrote that "the bell should not have come to Gans's rescue just to the second so many times, but that is another story." The referee was not a man to impugn either the competence or the impartiality of the timekeeper.

Anyhow, in the 14th round a right to the jaw dropped Gans for the seventh time. For the seventh time, the bell ended the round at the count of nine. The fallen gladiator's handlers scraped him up and carried him to his corner.

The 15th round started but Gans didn't. He couldn't get off his stool. Mosey always said it was a real tough fight.

Sawchuk Adds Nothing New On TV Show

TORONTO (CP) — Terry Sawchuk appeared on a television program Friday night but gave no inkling of why he quit as a National Hockey League goaltender for Boston Bruins. He said his plans are indefinite.

The 27-year-old netminder, who left Bruins suddenly last Tuesday, and was suspended, said he will issue a statement Monday.

Sawchuk and his wife were interviewed in their home in Milford, a suburb of Detroit, on the CBC's television program Graphic.

Sawchuk said he is happy to be home but declined to comment on developments of the last few days.

MORRISON STARS

Al Webb

Morrison's basketball team always gets a good steady performance from this former Esquimalt High School star. A guard, he's 5 ft. 8 in. tall and 150 lbs.

Don Norbury

A 185-lb. guard on Morrison's this year, a very good rebound player and good club man. Don is 6 ft. tall and is a former Saanich and Suburban League player.

Advt.

Optimists Take Lead By Blanking Thistles

Two Lower Island Junior and Juvenile Soccer Association matches were the only outdoor sports events to survive the weather conditions in the Greater Victoria area yesterday. Both games were played in the morning.

Optimists took over Division VI leadership with a 1-0 victory over Saanich Thistles of Division VII at Windsor Park. Bob Moffatt scored the only goal of the game in the first half, bouncing a shot off a Thistle halfback into the net.

At Central Park, Bill Smith scored in the final second of the game to give Eagles of Division IV a 2-2 draw with Central Flyers, Division V. Bruce Graham got the other Eagle goal, while Bob Armstrong tallied twice for the Flyers.

The association will hold an important meeting Wednesday night at 1050 Yates Street at 8. All clubs are asked to have a representative on hand.

Cec's Fishing and Hunting Guide

Steelhead Fishing Should Be Excellent This Weekend From Nanaimo District South

Cec Fletcher's Men's Shop 753 YATES

Riders Sign Import

REGINA (CP)—Galen Wahlmeier, a rugged centre from the University of Kansas, aha signed a contract on a tryout basis with Saskatchewan Roughriders of the Western Interprovincial Football Union, team manager Dean Griffing announced Saturday.

Honeys Alibi Wins Feature

ARCADIA, Calif. (AP) — Honeys Alibi captured the $27,700 Santa Catalina Handicap at a mile and one-eighth Saturday as a sun-drenched crowd of 52,500 saw the even-money favorite, Social Climber, beat only one horse in the field of eight.

Seattle-owned Count Chic was second and Terrang third. Honeys Alibi covered the distance in 1.48 4-5 with Jack Westrope in the saddle. He paid $8.80 on the front end.

CHECK YOUR OWN TV AND RADIO TUBES!
With U-TEST Self-Service Tube Testers

90% OF TELEVISION AND RADIO TROUBLES ARE CAUSED BY DEFECTIVE TUBES WHICH YOU CAN REPLACE YOURSELF.

- SAFELY
- WITHOUT COSTLY SERVICE CALLS
- BY TESTING THEIR CONDITION

Self-Service Tube Testers can be operated by anyone. Make up to 8 out of 10 TV and Radio Repairs by Testing and Replacing Defective Tubes.

SPECIAL U-TEST SERVICE IS AVAILABLE AT YOUR NEIGHBORHOOD DRUG STORE

IT WILL PAY YOU

— as it has paid thousands of others—to learn to speak effectively, to sell yourself, your ideas, your merchandise; to add to your power of favorably influencing others; and to become a good chairman and group leader.

THEREFORE — join the modern streamlined International Institute Course—16 fascinating week. —31 sessions. The best, most popular, and most up-to-date training you can purchase at any price. A $100 course for only $39. Invest in yourself—reap daily dividends in personality development, confidence and poise. Classes now organising.

FRANK PAULDING

INVESTIGATE FOR YOURSELF

Plan NOW to attend the Demonstration Dinner, at McKwen's Restaurant, Fort and Douglas, Monday, January 21, at 6 p.m.

Hear from others what the INTERNATIONAL INSTITUTE COURSE did for them. Find out what the INTERNATIONAL INSTITUTE COURSE can do for you. Bring a friend. For reservations simply call 3-5030 or 3-4351. No obligation. No charge, except for dinner.

Presented by Victoria Junior Chamber of Commerce, 818 Wharf St.

Dorman's

GREATEST ANNUAL
STORE-WIDE
CLEARANCE

CONTINUES WITH GREATEST VALUES EVER!

Special Group of
TOPCOATS

A good selection, every one from regular stock . . . top quality merchandise. Latest styles in tweeds, plains and gabardines. An excellent time to buy a quality topcoat at a genuine saving.

Reg. Values $55.00
FINAL CLEARANCE HALF PRICE $27.50

SUITS

A group of Dorman suits, including fine imported wools, pure wool worsteds, popular shades. Mostly double-breasted in this group. Good range of sizes and short, medium and tall fittings. Example,

Reg. $59.50 Value
NOW HALF PRICE $29.75

MEN'S LEATHER JACKETS

Windbreaker style, regular, quilted or fleece lining, plain or fur collars. Values to $32.50. Limited number $19.88

SPORT COATS

A good range of distinctive Cromarty casuals and others, all from regular stock. TO CLEAR AT .. $19.88

Harris Tweed and Harrowtex Tweeds $28.88

JACK SHIRTS

All wool, checks, casual jacket style shirts. Colorful, warm outdoor garments. Reg. $7.95 to $9.95, ½ OFF ..... $5.33 to $6.63

SKI PYJAMAS

Harvey Woods and Stanfields. Reg. to $7.95, TO CLEAR $3.88

BARGAIN TABLE — ½ PRICE and LESS!

Waifs and strays picked from throughout the store and priced for quick selling. Some slightly counter soiled or damaged.

REMEMBER! TERMS OF SALE:

- No Stock Held Out, Everything Reduced
- A Deposit Will Hold All Your Purchases at Sale Prices for 30 Days
- Alterations Extra
- Sorry No Phone Orders
- All Sales Final

Free Parking
Olympic Garage

Dorman's
ON DOUGLAS

'Spurs Cut Manchester's Lead; Impress in 3-0 Win Over Villa

LONDON (CP) — Tottenham Hotspur Saturday crushed Aston Villa 3-0 and clipped Manchester United's English soccer league first division lead to four points.

LEADS THROUGHOUT

Third-place Arsenal was unable to shake off its jinx against Newcastle and was beaten 3-1. Arsenal now has six losses, one win and one tie in its last eight games against that club.

Soccer Leaders

ENGLISH LEAGUE
Division I

Division II

Division III—Southern

SCOTTISH LEAGUE
Division I

Division II

Division Three—Northern

SCOTTISH LEAGUE
Division One

AMATEUR INTERNATIONAL

IRISH LEAGUE

ENGLISH LEAGUE

Big Season Nets 11,000 Pounds

Rich Harvest for Laker In O.C. Cricket Benefit

By KEN METHERAL

Cricket players become eligible for a benefit after several years service to a county but are permitted only one such occasion in their career. Once eligible they make their own decision on which year to take their benefit and the gamble is in selecting the right year.

RIGHT YEAR

Soccer players are eligible for a benefit of up to £750 every five years but a footballer would have to play about 100 years before matching the top cricket benefit of £14,000 received by Lancashire's captain Cyril Washbrook in 1948.

Combination of Feller, Reynolds

Braves Anxious for Look At Puerto Rico Sensation

By CHUCK CAPALDO

MILWAUKEE (AP)—The Milwaukee Braves' organization, from the front office to the newest rookie, is anxiously awaiting the start of spring training and a "look" at Juan Pizarro.

to Pizarro, naturally.

ONE-MAN SHOW

In a game against Charlotte, N.C., last year he fanned 21, walked only one, hit a double in the 12th inning and scored the winning run for a 1-0 victory. Against Macon, Ga., Pizarro chalked up 20 strikeouts, again gave up only one walk and won 3-0.

Minor Hockey

Maroons Tie Capitals On Last-Second Goal

Bob Robinson scored the tying goal with one second remaining in the third period at Memorial Arena yesterday to give Maroons a 4-4 draw with Capitals in the juvenile division of the Greater Victoria Minor Hockey Association.

HOW THEY STAND

WEDNESDAY

THURSDAY

SATURDAY

English Team Beats Cardiff In Rugby Test

RUGBY UNION

CLUB MATCHES

RUGBY LEAGUE

Hoop Playoffs Begin At Vic High Tuesday

City Paddle Stars Gain High Rating

Mrs. Craig is second to Jenny Kaposhine of Toronto Val Druce, a perennial runner-up to Mrs. Craig in city tournaments, ranks 18th and May Wong, also of Victoria, 20th.

Today's Sports

SQUASH

TELEVISION

HOCKEY

MONDAY

BASKETBALL

Curling Club Draw

MONDAY

WEDNESDAY

THURSDAY

Compton Leads English Team

Higgs Gains Tie for Lead In City Chess

CHAMPIONSHIP

RESULTS

CHAMPIONSHIP

Capital's the place to SAVE ON
GARBAGE CANS
Very strong... Galvanized
Size 11"x17"
4.35
18x25 ins. 6.95
18x26 ins. 7.95
18x30 ins. 8.50
CLOTHESLINE WIRE
6-strand 50-ft. coil 48c
7-strand 50-ft. coil 68c
PULLEYS
5-inch brass bushing 89c
CAPITAL IRON & METALS LTD.
1832 STORE ST.

Newspaper Advertising Stimulates Buying

MENNEN brings you a completely new kind of after-shave lotion!
afta
FOR MEN WITH TENDER DRY SKIN

"It's non-alcoholic —cannot sting!"
If sun and wind dry out your skin — if everyday shaving leaves that "just-scraped" feeling — you need the extra protection and comfort Afta can give.
Afta is a light creamy lotion that actually *conditions* your face by replenishing the natural oils which wind and weather dry out of your skin. Afta leaves your face feeling great — soothed, smooth, comfortable and refreshed — even after the closest shave. And Afta gives that added protection your skin needs against sun, wind and weather. TRY IT.
SEE THE WEDNESDAY NIGHT TV FIGHTS

DRY CEDAR
GUARANTEED NO RUBBISH
2½ CORDS $10.00
PHONE 2-4622 PHONE 2-2832
IMMEDIATE DELIVERY

don't take life for granted
DRIVE SAFELY!
ALL forms of Insurance ...
Neglected brakes, a faulty windshield wiper or a moment's inattention may result in an accident and costly damages. Protect yourself and your family with adequate insurance. Let's talk over your policy now.
RITHET CONSOLIDATED
Serving Victoria 90 Years
706 FORT STREET Just One Door Above Douglas

OYEZ OYEZ OYEZ
TO THE RESIDENTS OF
ESQUIMALT
JANUARY 23, 1957, AT 7.40 P.M.
WEDNESDAY
At the Esquimalt High School
The Presentation of the Esquimalt Coat of Arms
to the Township of Esquimalt by His Honor Frank M. Ross, C.M.G., M.C., LL.D., and dedication by the Rev. J. A. Roberts, B.A. The Royal Canadian Navy Band will play. Refreshments. Don't Miss This Historic Occasion.

Local and Long Distance
WE HANDLE ALL THE DETAILS
CRATING
THE SAFE, EASY WAY TO MOVE
Careful Handling
MOVING?
If there's a move coming up in your future — whether it's to be across town or across the nation, the people to call are DOWELL'S.
Dowell's men are thoroughly trained, courteous, ARE experienced men who have at their disposal the very latest methods and finest equipment to care for your precious belongings on any move, near or far.
Packing, Shipping, Storage too ... your best bet is to see the Dowell's Cartage and Storage Ltd. in Victoria.
Just Phone 4-7191
Agents for Allied Van Lines
LET DOWELL'S DO IT
1117-1119 WHARF STREET PHONE 4-7191

Racing Results

Fairgrounds

Santa Anita

Hialeah

LAFF LINES

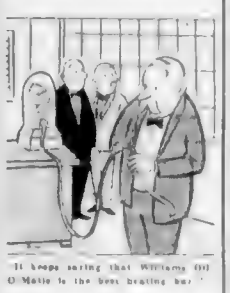

"It keeps saying that Williams Oil-O-Matic is the best heating bar"

Even in the middle of winter . . . you can change over to WILLIAMS OIL-O-MATIC heating at no inconvenience.

Phone for FREE Estimates

3-1112

W. R. MENZIES & CO. LTD.

911 FORT ST. 3-1112

C. A. McPHEE
. . . why wait?

Beats Seasonal Slack

'Do It Now' Means Jobs

A concerted campaign to pick up the seasonal unemployment slack in Victoria has started

months.

Money can be saved as often can have worker work in the contracting trades.

The campaign is not a wide and has been prompted more by

PROMPT SERVICE

Deliveries and services are quite prompt because the demand is lacking.

It seems to business is built

Where everybody works

CANVAS FOR PORCH DECKS

CARPETING OVER CONCRETE

QUESTIONS AND ANSWERS

Q. — What kind of wire should we use to install a three-way switch for a basement light?

Q. — Is it safe to run copper tubing under ground

Church to Screen 'Secret of Gift'

Do It Yourself

Proper Drains Cut Damage

Residents are concerned about proper disposal of water from down spouts when sewer connections are not available. If allowed to discharge at ground level, it may seep into basements, cause dampness in crawl spaces, make floor slabs damp and ruin lawns.

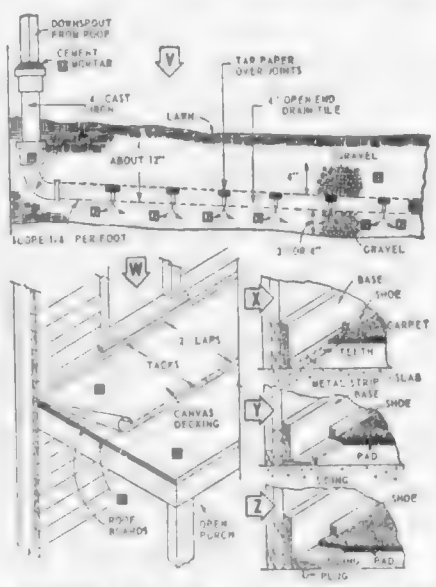

LUMBER FOR REPAIRS REMODELING

THE MOORE-WHITTINGTON LUMBER CO. LTD.

3-7106

Turn West at the Roundabout, Beacon Hill Park

JOIN YOUR COMMUNITY CAMPAIGN TO COMBAT SEASONAL UNEMPLOYMENT

YOUR HEADQUARTERS FOR HARDWARE AND PAINTS and TOOLS TO DO THE JOB

McLennan, McFeely & Prior Ltd.

1100 GOVERNMENT ST. PHONE 4-1111

Concrete Ready to Pour

Do It Now With TRUE-MIX

900 Wharf Street

EVANS COLEMAN & JOHNSON Sales Limited

3191 Douglas

2-8121

INSIST ON FIBERGLAS INSULATION

Batts or Loose Wool

FOR YOUR HOME

When You Build or Buy—

INSULATION IS WHAT PUTS THE COMFORT IN YOUR HOME

Choose FIBERGLAS the ideal insulation that is extra efficient non settling won't burn and is moisture resistant sanitary light weight durable and permanent

Easy to install Fiberglas insulation comes in ready to use form. Make it a point to call in and inquire about Fiberglas insulation. Remember you insulate only once you must be right the first time. Get the finest insulation available FIBERGLAS at

Victoria Roofing & Insulation Co.

Gar Taylor

917 FORT STREET 4-1818 - 3-2331

SAVE OIL with the Iron Fireman Vortex OIL BURNER

Automatic Heating Sales and Service

CALL ON BUTLER BROTHERS

SAVINGS HEADQUARTERS for HARDWARE—APPLIANCES BUILDING SUPPLIES

IF YOU ARE PLANNING ON BUILDING OR REPAIRING

Come in to Butler Brothers and look around the yard with one of our representatives and see our extensive stock of building materials. You will be impressed with the quantity, quality and variety.

- Half million feet of lumber in sizes most in demand
- All types of roofing
- Builders' hardware and tools
- Plywood
- Gyproc
- Brick, tile, etc.

Use Ready-Mixed CONCRETE

We supply Ready-Mixed Concrete to do the job more quickly and with considerable savings.

Our drivers will assist you in every way possible so that your job will be of professional quality and appearance.

We Carry a Complete Line of Famous CIL Paints for Interior and Exterior Surfaces

BUTLER BROTHERS SUPPLIES LTD.

• 5541 Quadra 3-6911 or 3-5622 • 3386 Douglas 5-3832 • Keating Crossroad Keating 90

SALE

VENETIAN BLINDS

★ METAL HEAD BOX
★ PLASTIC TAPES
★ METAL SLATS

MEASURED and INSTALLED for

55c sq. ft.
Reg. 79¢ plus Inst.

Minimum Charge Based on 12 sq. ft.

PHONE 2-6612

SUN RAY VENETIAN BLINDS

DO IT NOW!

You will be acting in your own best interests, and at the same time be helping your community, if you get your repairs, remodelling, interior decoration, maintenance and clean-up work done now. During the winter seasonal lull, qualified workmen are seeking work and waiting to serve you.

Why wait for Spring?

Men and materials are available now. They may be hard to get next summer.

For information call your local

NATIONAL EMPLOYMENT OFFICE

Issued by authority of the Minister of Labour, Canada

DO IT NOW!

Yes, Now is the Time to Remodel Your Kitchen with

Youngstown Steel Kitchens

MENZIES DOES THE COMPLETE JOB

★ CARPENTRY . . . from roughing in to finished cabinets
★ PLUMBING . . . installation of all piping and fixtures
★ ELECTRICAL . . . everything from wiring to finished outlets
★ FLOOR COVERINGS . . . and counter tops
★ ALL ON EASY BUDGET TERMS.

Phone Today for Free Estimates, Planning and Ideas

W. R. MENZIES & CO. LTD.

911 FORT ST. 3-1112

Plumbing Heating and Appliance Centre

HI & LOIS

RIP KIRBY

REX MORGAN

DAVID CRANE

ARCHIE

LIL ABNER

MARY WORTH

BEETLE BAILEY

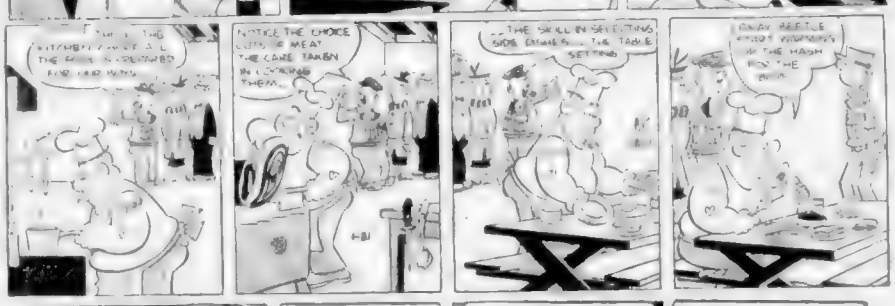

POGO

KERRY DRAKE

BLONDIE

JULIE JONES

JUDGE PARKER

BEN BOLT

Winning Contract

By Howard Schenken and Richard L. Frey

Vul
None

NORTH
♠ K 6
♥ A K 1 3
♦ A 9 6 2
♣ J 6 3

WEST
♠ J 10 9 2
♥ J 10 7
♦ J 4
♣ A 10 8 7

EAST
♠ Q 7 4
♥ Q 9 8 6 5
♦ 7 5 3
♣ 9 4

SOUTH (D)
♠ A 8 5 3
♥ 4 2
♦ K 10 8 7
♣ K Q 5

The bidding

South	West	North	East
1♣	Pass	1♥	Pass
1♠	Pass	4♠	All Pass

WINNING POINTS

The Daily Cross-Word Puzzle . . .

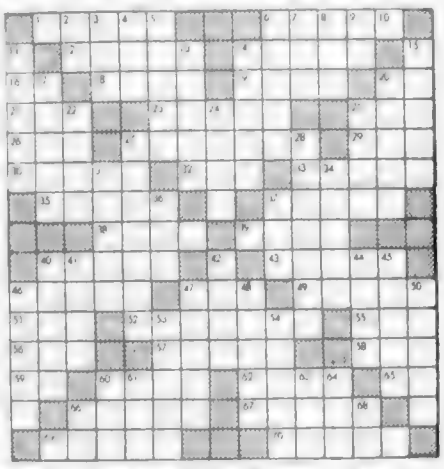

ACROSS

DOWN

City Student Prize-Winner

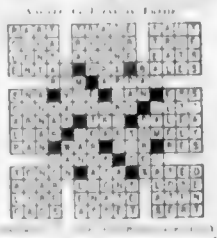

Chamber Mission To U.K. Postponed

Victoria Chamber of Commerce

'Pin-Up' Calendars Losing Their Appeal

THERE OUGHTA BE A LAW

OLD CUSTOM

Hanna's Appeal Pending

Freighter Aims to Sail Monday

Stateless Youth May Miss the Boat

At Campbell River

Quadra Group Favors Wharf

A delegation from the Quadra Island Ratepayers Association met Lands Minister Ray Williston Friday to discuss proposals of the Campbell River Development Corporation for an 8,000-ft. Campbell River waterfront development.

The Quadra Island group is not connected with the development corporation, but is interested in the project because it includes a ferry wharf which could be used for a car ferry service between Quadra Island and Campbell River.

The delegation said Mr. Williston [illegible] to the [illegible] a Quadra Island ferry [illegible] Campbell River wharf site could be found.

Quadra Island residents, of which there are now 1,000, have only a passenger ferry service to Campbell River and cars and trucks must be taken to Campbell River by barge at a cost of $15 for a car and $40 for a truck.

Quadra Island is two miles directly across from Campbell River.

Peggy's Got a Bun On

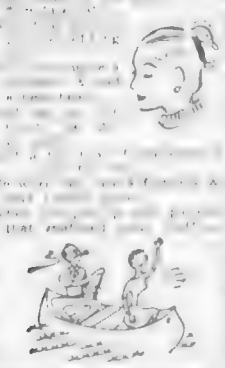

HUMBER'S

Official of UN Taking Up Cause

PORT ALBERNI — For Sol Sorgan [illegible] a Norwegian freighter Gudveig loaded busily here yesterday, [illegible] for the Monday sailing [illegible]

In Vancouver the unwilling cause of all the fuss, Christian George Hanna, faced another round in his tooth and nail legal battle with Canadian immigration authorities, for an order saying he need never put to sea again.

His [illegible] father.

Hanna, who has no passport or citizenship papers of any [illegible]

White sought a writ of habeas corpus for Hanna but his application was rejected by Chief Justice J. A. Clyne in Supreme Court chambers in Vancouver.

A [illegible]

For Friend's Widow

Sportsmen Plan Housing Project

[illegible]

TRAILWAYS
Luxury Express Bus
Daily from Seattle
To CALIFORNIA
Sacramento - San Francisco
Los Angeles - San Diego
[illegible]
Western Canada Travel Service
[illegible]

Nanaimo Projects

Alderman Proposes 10-Year Tax Plan

[illegible] waterworks [illegible]

The city, he said, could set up a 10-year program by a system of priorities, which would help ease the load on taxpayers.

[illegible] see provision of $[illegible] in this year's budget for a 12-inch water main to provide fire protection to the wharf, Eureka Sawmills and Canadian Pacific Railway assembly yards. A $380,000 assembly wharf addition [illegible]

First need of Nanaimo is an adequate sewer system, costing about $1,800,000, he said.

[illegible]

Apart from sewers, Nanaimo needs a $1,500,000 civic hall, a $150,000 city yard to protect its costly equipment, a $60,000 library, a $300,000 swimming pool, a $150,000 outlay at Vancouver Island exhibition park and a $300,000 streets program.

Mr. [illegible]

Delays Swim

PIMPLES

ENJOY THE WARMTH OF SUMMER NOW!

By air you're only a few hours away from sunny [illegible]

BLANEY'S
Travel Service
920 Douglas
Phone 2-7254

ARCHIE GIBBS M.L.A.
OAK BAY
will speak on
PROVINCIAL AFFAIRS
CBC 690 k.c.
MONDAY, JAN. 21st, 10:15 p.m.

Mrs. Guest Heads Club

[illegible]

'Indignity' Suspect In Court Tomorrow

ALBERNI — David Windsor Ferguson, charged with offering an indignity to a human corpse, [illegible] Court here at 10 a.m. tomorrow for re-election of trial.

At a preliminary hearing last [illegible] court but not for trial in county court.

The charge followed a ghoulish raid on a Port Alberni cemetery last September when the body of a man was hauled from [illegible]

Tour To England

Conducted by
Miss Dodie Grubbels

Our 50-day [illegible] will leave Victoria on May [illegible] on the [illegible] and return [illegible] Queen [illegible] H.M. Elizabeth, Queen Mary, Queen Elizabeth and [illegible]

During the [illegible] days in London, famous places will be visited. Six sightseeing tours are included with the tour.

[illegible]

Western Canada Travel Service
[illegible] Courtney Street [illegible]
Up from TCA at government

EATON'S Special Offer Monday!

A Combination Value for Homemakers

VIKING
Vacuum and Polisher
EATON'S
Special Price, Both for only **99.95**

[illegible] to keep your [illegible] offered Monday at a special [illegible]

VIKING "100" Floor Polisher

[illegible]

VIKING "300" Vacuum

[illegible]

EATON'S Budget Plan Terms:
Down Payment 10.50 as low as 6.25 month

EATON'S—Major Appliances, Main Floor, House Furnishings Building, Phone 2-7141

Take Greyhound's gay
Escorted Tour
to romantic New Orleans
MARDI GRAS

Join this fun-party aboard a [illegible] Greyhound Coach. Spend a week in [illegible] Mardi Gras [illegible] Bourbon Street [illegible] sightseeing and carnival [illegible]

Extra! Exclusive Mardi Gras Ball! [illegible] Masked Ball Dinner Dance programs 24-piece dance orchestra

Tour leaves Thur., Feb. 21
23 DAYS from SEATTLE
$384.95 plus $1.92 state tax

GREYHOUND TRAVEL BUREAU
[illegible] Broughton
Phone [illegible] • Victoria
[illegible]

FREE! Mardi Gras Tour Folder
For folder and further details, write, phone or visit the Greyhound Travel Bureau. (Address above at right.)
Name
Address
City
Mail

GREYHOUND

Sands Mortuary Limited
"Memorial Chapel of Chimes"
VICTORIA B.C.
Dignified and Sympathetic Service to Families of Every Faith

Sands Funeral Chapel
SIDNEY, B.C.

Learn to Play the Hammond Organ!

And Fill the Years to Come with Pleasure

A great happiness for you and your family is wrapped up in this Spinet Model Hammond Organ. Easy to play [illegible] music you [illegible] can create.

You Can Learn Without Buying

- We will install, at no charge, a Hammond Organ in your home for four weeks
- You receive seven one hour lessons at a total cost of 39.00
- If you buy, lesson costs are credited to the purchase price of the organ

EATON'S—Music Centre, Main Floor, House Furnishings Building, Phone 2-7141

Store Hours: 9 a.m. until 5:30 p.m.
Wednesday, 9 a.m. until 1 p.m.

T. EATON Co CANADA LIMITED

Telephone 2-7141
Toll-free line Zenith 6100

EATON'S Home Planning HIGHLIGHTS

Traditional Bedroom Suites—in choice of two finishes

Exceptional Values Monday!

An outstanding combination of style, beauty and sleeping comfort. Beautifully finished in spiced or red mahogany the three pieces consist of: Triple dresser with bow front and framed mirror with adjustable metal attachment . . . five-drawer chest on chest with bow front . . . panel bed. Drawers are dustproofed with centre glide. Enjoy extra savings and purchase this fine suite Monday.

EATON Special Price, 3 pieces,

469.00

Down Payment 50.00 as low as 15.00 monthly

Matching Night Table, each 69.50

EATON'S—Furniture, Second Floor, House Furnishings Building, Phone 2-7141

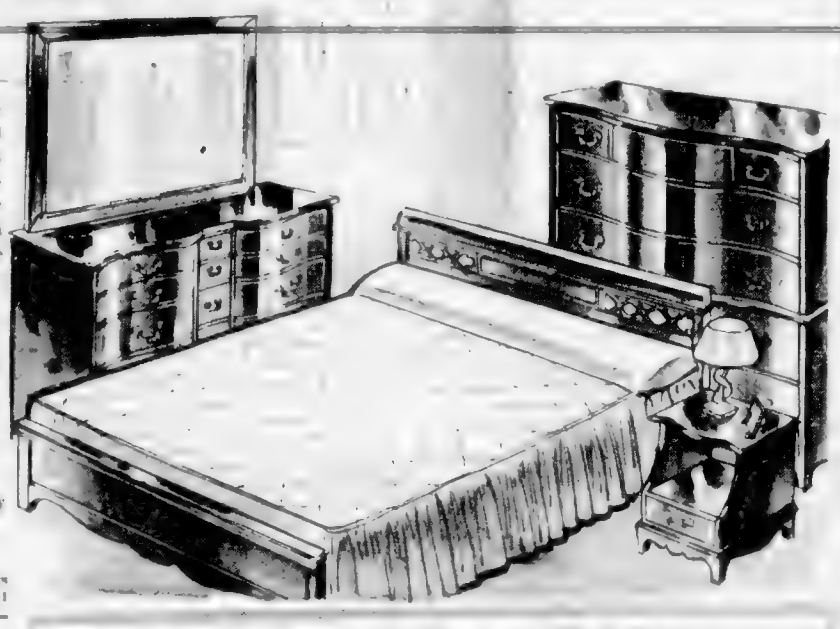

You Save 33.00

Velvet-Soft, Trans-Season

CASHMERE

and Lambswool, Ordinarily 110.00

EATON'S Red Label Sale, each **77.00**

8.00 Down, as low as 5.00 monthly

Be Early for YOURS!

Each with Famous "Blin and Blin" Label

Five Classic Stylings in Group

Fashion Colours for '57

Such as NAVY, black, oatmeal, auto[illegible]

Sizes for Missos and Petites, 8 to 18

This is an exceptional offer! One of the finest Red Label events to-date! But, we repeat, do be early Monday for your choice of colour and style!

EATON'S—Coats, Second Floor, Phone 2-714[illegible]

Brighten Up Your Home with

Rubber Base Paint

A quality brand of rubber base paint that is excellent for bedrooms, halls or living rooms. Dries to a velvet matte finish and comes in eight attractive decorator colours. Choose yours Monday and start brightening up your home for the coming Spring and Summer seasons.

Quart **1.29**

Gallon **4.29**

Large Scenery Pictures

To add finishing touch to any room . . . choose attractive oil-type reductions of lovely scenery subjects or landscapes. Sizes vary from 18x24 inches to 24x36 inches. Finished with rich good-colour frames about 2 inches wide. Each **12.95**

EATON'S—Pictures and Paints, Second Floor, House Furnishings Building, Phone 2-7141

Ready Tailored Draw Drapes

Budget Priced Monday!

Add new exciting beauty to your rooms with drapes that blend or match your decorating scheme . . . buy them Monday at a budget-wise price! Smartly tailored from heavy cotton fabric, complete with cotton sateen lining and pinch pleat headings. All ready to hang and add charm to your room.

1 width (covers 4 feet), pair	19.75
2 widths (covers 8 feet), pair	39.75
3 widths (covers 12 feet), pair	59.75
4 widths (covers 16 feet), pair	79.75

EATON'S—Draperies, Second Floor, House Furnishings Building Phone 2-7141

Hand Woven British India Broadloom

Add Luxury to the Home

You can depend on this broadloom for long wear and the kind of beauty you want in your home. See it for yourself . . . lovely patterned both modern or traditional furnishings . . . the colours will blend or contrast with most decorating schemes. How is carpeting going to be good to you? Compliment to your beautiful home. Comes in cinnamon, off white, rose beige, seafoam green. 12 feet wide. Sq. yd.

15.95

EATON'S—Floor Coverings, Main Floor, House Furnishings Building, Phone 2-7141

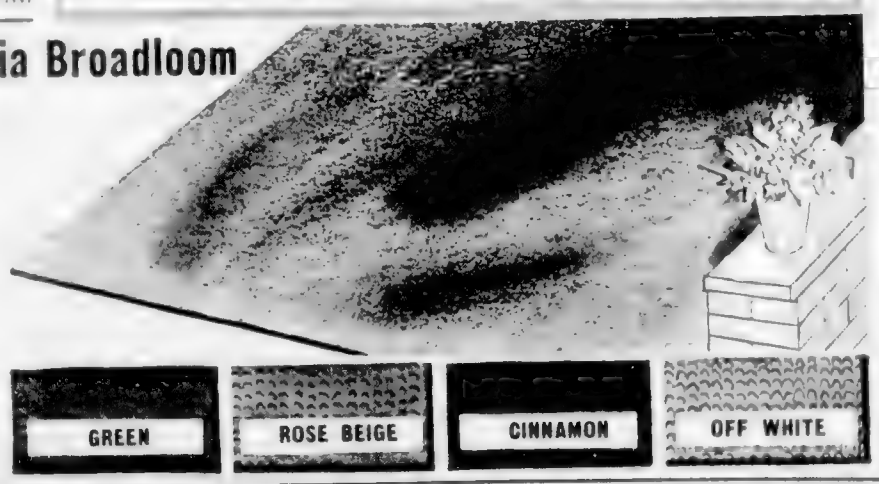

BARGAIN BASEMENT FEATURES

JANUARY the month of RED LABEL SALES at EATON'S

Specially Priced Household Linens

Stock Up at These Low January Sale Prices!

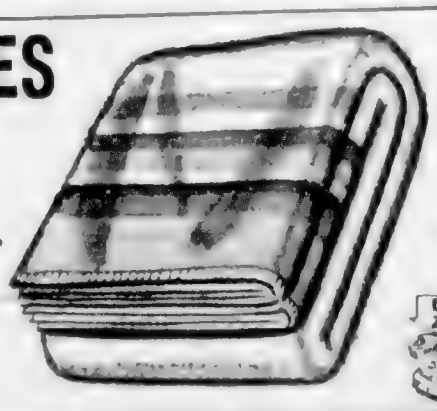

DIAL 2-7141

All-Wool Blankets

A wonderful opportunity to buy those extra blankets you've been needing . . . you'll save dollars on your bedding budget! Size about 60x80 inches with whipped edges. Plain shades to choose from include wine, navy or grey. EATON'S Red Label Sale, each

3.99

EATON'S—Bargain Basement Phone 2-7141

Warm Flannelette Sheets

Substandards of softly napped cotton flannelette sheets. White grounds with pink or blue striped borders. Size about 80x90 inches. Specially low priced Monday!

EATON'S Red Label Sale, pair **4.99**

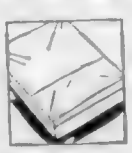

Pillow Cases

Bleached white cotton cases in stand. and 42 inch size. Finished with plain hem.

Special, pair **88c**

Cotton

Bleached unbleached cotton in [illegible] Special, yard **29c**

Flannelette

Special, yard **49c**

Towels

Special, each **79c**

Flannelette

36-inch flannelette in plain shades of pink, blue, yellow, white or nude. Suitable for diapers, nightgowns, pyjamas.

Red Label Sale, yard **39c**

Cotton Rugs

Cut pile and loop rugs in attractive plain shades, suitable for [illegible] Rubberized backing to prevent slipping. Red Label Sale, each **1.69**

***Terylene Pillows**

Soft, comfortable Terylene pillows, non-matting, resilient, non-[illegible] Quality cotton cover. Red Label Sale, each **2.99**

EATON'S—Bargain Basement, Phone 2-7141

See BACK of PAGE for More EATON News

STORE HOURS: 9 a.m. to 5.30 p.m. Wednesday: 9 a.m. to 9 p.m.—Phone 2-7141

T. EATON Co LIMITED

"What puzzles me" Mary said

"Tillie was a flaxen-haired dream come true — and she could cook."

THE Pork bandit

A short short story in which Dermie, the city room cat, demonstrates her very remarkable nose for news

By

DEE RANDALL

"The stranger's hand quivered as Nosey motioned him to a chair."

The Islander

DAILY COLONIST MAGAZINE

VICTORIA, B.C., SUNDAY, JANUARY 20, 1957

Meet Lady Mother, of Victoria, whose philosophy may [illegible] (Page 6 ISLANDER photo by G. [illegible])

ON THE INSIDE

Victoria Shames Her Heroes — Page 2

Sir Winston Churchill Story Is on — Page 4

B.C. Police Adventure — Page 8

A B.C. Historian Tells Some Stories of Pioneers

And Raps the Sad Neglect of Their Graves

Victoria Shames the Heroes

By BRUCE McKELVIE

NEXT YEAR British Columbia will celebrate one hundred years of organized government on the mainland, and coincidently, a century since the gold rush to the Fraser River gave impetus to settlement and industrial development. The romance and adventure of the past century will be recalled as matters incidental to the festivities. There will be many projects started as commemorative undertakings. Already different communities are planning how they may fittingly mark the centennial year.

[illegible]

OUTSTANDING COURAGE

[illegible]

TOW LINE PARTED

[illegible]

VOLUNTEERED SERVICES

[illegible]

PLAYED NOBLE PART

[illegible]

AN HISTORIC NAME

[illegible]

Mr. McKelvie is a newspaperman and historian. No man knows the story of B.C. like him. No man knows better or appreciates more the contribution of the pioneers of the province. Mr. McKelvie feels very strongly that particularly at this time their memories should be brought, and he suggests a method of reminding the people of their not infrequent heroism and of honoring their names.

Here in Pioneer Park is the burial place of many of early Victoria's most notable sons. And author Bruce McKelvie says the city is shamed by the neglect of their memorials, many of them sadly decayed.—ISLANDER photo by Bud Kinsman.

Lord Beaverbrook Tells His Story:

Max Aitken's "Cracked Brain" Made Him His Fortune At 30

FREDERICTON [illegible]

STARTLING DISCOVERY

[illegible]

WHEN WRITING PAYS

[illegible]

Young Max Aitken (arrow) was the smallest boy in his class at Harkins Academy, Newcastle, N.B. The photograph is from the Lord Beaverbrook collection at Fredericton, and was taken by Ole Larsen. Beaverbrook was born in Maple, Ont., but spent his boyhood at Newcastle. He is now 77, living in England, for the most part on his Somerset farm. CP photo.

HANDY COWMAN

[illegible]

Have a Drop of Lunch! Glasses Replace Dishes

By T. R. HENRY

[illegible]

SEALS DIE IN MYSTERY VALLEY

[illegible]

Cougar Smith Had Some Narrow Escapes Hunting Big Game on Vancouver Island But He Was Never in Greater Danger Than

A True Adventure Story as Told to BEN HUGHES

WHEN THE BEAR CHARGED

Cougar Smith was a crack shot. But some of the men he guided in the woods "couldn't hit a barn door." Here he sights his old Marlin rifle.

CECIL "COUGAR" SMITH, who probably has shot more big game on Vancouver Island than any other man alive, was never in any grave danger except through the fault of men he was hunting with. Wolf, elk, bear and cougar killing was no novelty to him. He estimates he has slain upwards of 600 cougar.

But the men he guided on the hunt often got him into awkward situations . . .

He Was Close to Disaster

Cougar Nearly Slashed Him

UP HE GOES

ANAGRAM ANSWERS

THIS WEEK'S PROFILE

"Vic" Shoemaker and the YMCA's athletic director, Archie McKinnon. (ISLANDER photo by Bud Kinsman.)

SUMMER SWITCH

by G. E. Mortimore

SIR WINSTON CHURCHILL . . . . . A ROVING COMMISSION

His First Battle, Brief Victory

This is the third of a series of articles written by Sir Winston Churchill on the first 34 years of his life. This story throws a brilliant and revealing light on the background of the world's most outstanding statesman. With vividness, charm and humor Sir Winston describes his early life as a student, soldier, correspondent and politician. This series is taken from a book published under the title, "A Roving Commission."

AT SANDHURST I had a new start. I was no longer handicapped by past neglect of Latin, French or mathematics. We had now to learn fresh things and we all started equal. Tactics, fortification, topography (mapmaking), military law and military administration formed the whole curriculum. In addition were drill, gymnastics and riding.

"Don't Give Your Son Money . . . Give Him Horses"

Young Churchill as a cavalry officer, a colorful distraction he obtained in spite of his father's wish that he become an infantry soldier

Purity Campaign Roused Him

Message for Youth

He Makes His Maiden Speech

NEXT WEEK: Churchill's father does he becomes master of his fortunes

The Islander Editor

Men in the Towers Talk Pilots Down in Fog or Snow

SAFER FOR TRAVELLERS

ONE WAY TRAFFIC

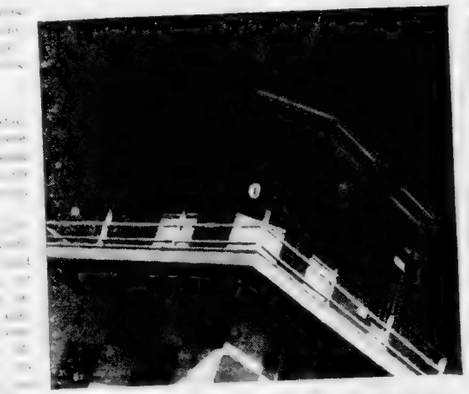

Here is the control tower. Typical of the structures from Patricia Bay to Gander, where well-drilled personnel guard against traffic snarls and watch the flow of incoming and outgoing aircraft.

All airplane captains are checked out on instrument landing and takeoff after the most rigid tests of their skill. Here a pilot talks with the control officer in his tower.

HIGH EFFICIENCY

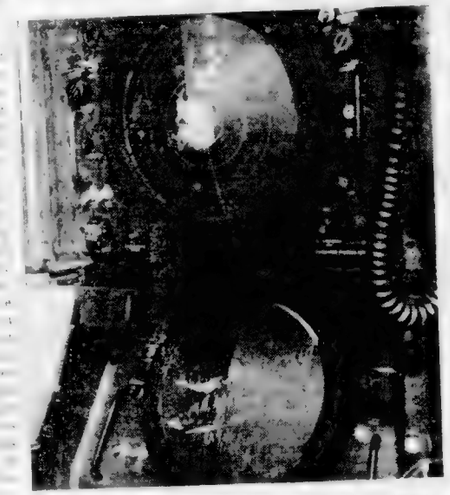

And here are the radar screens used in bringing an airplane to a ground controlled landing. Top, the long range scan, which the operator uses to bring his charge to the correct approach position, and below it the screen by which the final approach and landing is regulated.

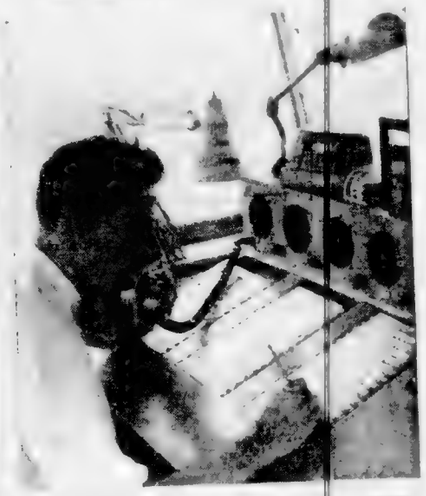

And here is the control officer. He marks [illegible] movement in and around his airport. No plane may take off or land without his permission. He is in [illegible] communication over great distances with his charges. [illegible] the radar control he can land [illegible]

Parrot the Bird for Gilded Cage

Traffic Control, the Eyes of Radar, And the Efforts of the Engineers

By JOHN SHAW

MAKING THE AIR WORLD

RECENT unexplained and tragic loss of a TCA North Star airliner with 62 souls aboard notwithstanding, flying is no longer a really hazardous adventure. The science has come a long way in the past 25 years. A quarter-century ago it might have been classified as dangerous. Today it is swift and sure.

These young men are learning the business of control, more and more important as air traffic increases by leaps and bounds. In a control tower at Toronto they handle traffic as a part of their lesson. Like their counterparts on the highways, their chief concern is traffic safety.

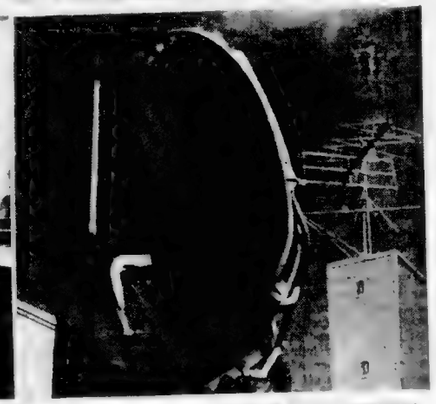

This basket-type radar antenna is made of metal, unaffected by cold or heat, and is the electric eye which watches all aircraft within the orbit of the alert control officer. Where visual landings or take-offs are impossible, the instruments take over. National Film Board photos.

THOUSANDS FLY DAILY IN COMFORT AND CONFIDENCE

Engineers are primarily safety-minded. But they haven't lost sight of the need for comfort in travel. Stewardesses, like this one, are highly trained to attend to every want, assuage every fear of their charges. Canada's airlines have a remarkable safety record.

The Young Men Who Gave Royal Jubilee Its First X-Ray Machine Were Far-Sighted . . . .

They Brought First Cars to Victoria

By FRANK H. KELLEY

DEVELOPMENT OF THE AUTOMOBILE, as chronicled in the press of this continent 60 years ago, was something of a challenge to progressive people in the growing communities of the west. Victoria was no exception.

The unthinking were already taking for granted, in the 1890's, such marvels as the telephone, electric light and the street railway system already operating here.

Man who built first X-ray for Royal Jubilee Hospital also participated in early introduction of automobiles here. Robert Hutchison was a bit of a genius.

At 'tiller' of curved-dash Oldsmobile was a pioneer in automobile industry here. Photo by Frank Kelley.

Matthew Hutchison

EYEWITNESS STORY

ROOM TO HOSPITAL

SEVEN CARS A YEAR

OLD FAITHFUL

VISIBILITY ZERO

70-MILE RUN

Ernest Bloch Is 76 and Critics Proclaim the Composer

By RALPH FRIEDMAN

FIT COMPANY FOR IMMORTALS

AGATE BEACH—Since 1940, some of the greatest music of this century has been born in a rambling house perched on the rocky coast of Oregon.

several circumstances: a flooded road, woods full of mushrooms, a beach strewn with agates, and his boyhood mountain days in Switzerland, Bloch's finding of such variety and numbers of the

No other man has been given this double honor.

Until the middle of last year, Bloch led a vigorous life, teaching

Not Quite a "Turkey"

English Actor Saves Day From Irishman's Assault

SEAN O'CASEY'S "PURPLE DUST," a comedy which has been presented abroad and several times promised production in the U.S., finally has been unveiled at the Cherry Lane Theatre in Greenwich Village. It was given excellent mounting and performed by a uniformly capable, sometimes brilliant cast.

SEAN O'CASEY
. . . his, a weary theme

NOTHING REFRESHING

Wells Outwits Guitry

Eugene O'Neill Play His Own Tragic Story

By JOHN McCLAIN

FREDERIC MARCH . . .
superb in new role

miser; one son is a drunk, the younger one is tubercular, and

never doubt its stature as an autobiographical document.

There are only five people in

Lovely Laraine Day Has No Weight Problems . . . That's Because She Knows How

Advice to Milady
By LYDIA LANE

To Lose Two Pounds a Day

HOLLYWOOD—When I first met Laraine Day she was in the "Dr. Kildare" series and the other day at lunch I mentioned this to her. "That was 12 years ago but people are still identifying me with those pictures," she told me with a smile.

Laraine Day watches her diet. She allows herself two pounds fluctuation; but if she doesn't lose it in a normal way she starts counting calories right away.

Now There's the Anti-Curl Trick

Not at Home in Sexy Clothes

Muriel D. Wilson Writes on: THOUGHT FOR FOOD

Muriel Wilson in her kitchen.

EVOLUTION?

SUNDAY CROSSWORD PUZZLE

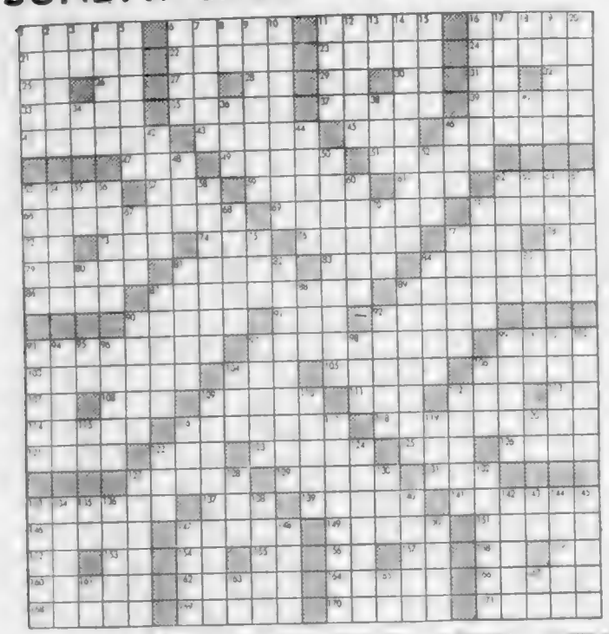

ACROSS

Forward

Down

Backward

Upward

SOLUTION NEXT SUNDAY

Last Sunday's Solution

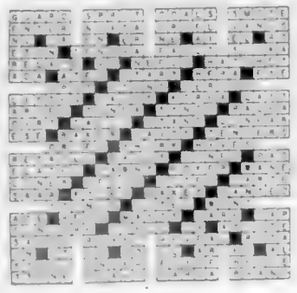

BIRTHDAY EPITAPH

(Madrid, Madrid) (B Lane) (Brewster)

THIS WEEK'S ANAGRAMS

RULES: How is your vocabulary? There is no better or more fascinating way to improve it than by solving these anagrams each Sunday. Add the letter in the first column, subtract the letter in the second column and rearrange the letters so as to form a new word. EXAMPLE: PRINTER plus P minus N equals ? Answer: TRIPPER. Can you solve the following anagrams?

1.	OCEANE	PLUS	T	MINUS	A	EQUALS	?
2.	TEETENS	"	P	"	O	"	"
3.	INSTANT	"	R	"	N	"	"
4.	RISCRANT	"	N	"	E	"	"
5.	SIMPLER	"	A	"	P	"	"

Solution of today's anagrams on page 11

What's the Secret of Success For a Concert Pianist?

"LOVE YOUR MUSIC"

. . . Says Joanne Dawson

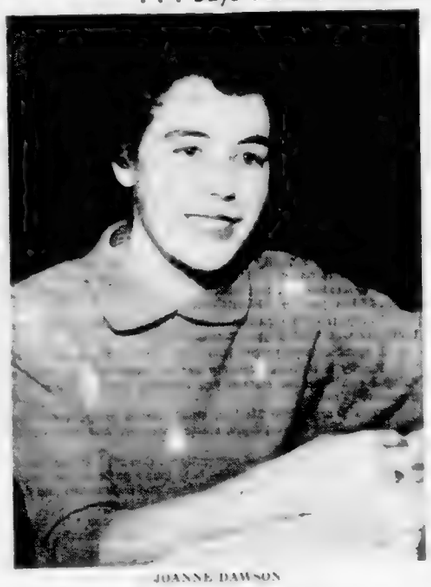

JOANNE DAWSON

By BERT BINNY

IT MAY BE SOMEWHAT of an idle thought but one wonders whether the inventors and improvers of musical instruments ever paused to reflect that perhaps the most valuable outcome of their efforts would be measured in terms of people rather than things.

STORY OF A FABULOUS REIGN

Young French Author Shows Promise, Power

Reviewed By HARRISON SMITH, President, The Saturday Review

TWO NOVELS BY MAURICE DRUON, who has won the Prix Goncourt and who, Andre Maurois insists, is the most promising of the new generation of French novelists, have been published in New York during this year.

The Iron King

MAURICE DRUON . . . longer on King Philip

BEGINNING OF THE END

The Strangled Queen

"Sixth of June" In Economy Size

"The Etruscan" Restores Forgotten Civilization

The Etruscan, by Mary

Books — and Authors

Take Your Choice

By FRED WHITE

New Books Pour In To Public Library

(Mr. White, of the Victoria Public Library staff, here reviews some of the new books on the shelves, and makes his careful recommendation.)

LAST week at the Public Library we received over one hundred new titles. In keeping with the season, armchair travel predominates, but there are two light, humorous books that should be mentioned.

Life Without Father

The Whole World is Watching

Life Without Father

The Empty Nest

* * *

The Arab Legion, 1953-1956

Battle of the River Plate

Les Girls

* * *

Gode Force

Springtime

They Had To Put the Little Woman in Prison
But Only Interrupted Her Valiant March

Another Story In The B.C. Police Series By CECIL CLARK

From Broadway to Alaska

WHEN EX-STAFF SERGEANT Andrew ("Andy") Fairbairn took his pension five years ago and settled in Ladysmith to devote himself to half an acre of fruit and vegetables, he closed the book on 38 years of service with the B.C. Provincial Police and a year with the Royal Canadian Mounted.

Ex-Staff Sgt. Andy Fairbairn (ISLANDER photo by Cecil Clark)

SMALL, DARK, SMART

LONG LINE NORTH

ON TRAIL AGAIN

FINGERMAN HELPS

SCOTTY IS LOST

A Victoria Writer Takes a Look

Behind The Yellow Door

★ ★ ★

A GWEN CASH Feature

★ ★ ★

EVERY TIME I WENT PAST, the bright yellow door fascinated me. There had to be a story behind it. The door belonged to 829 Broughton Street, a small, grey, weather-beaten, old clapboard cottage, near the Royal Theatre, close to downtown Victoria.

Kate Mather calls herself "orderly in a disorderly sort of way"

Her Family's in Ontario

Grey Walls With Red Ceilings

SILENCED

The Stamp Packet

BY R. M. ANGUS

LOCAL NEWS

The Daily Colonist.

(ESTABLISHED 1858)

CLASSIFIED
Telephone 3-4111

NO. 33—NINETY-NINTH YEAR | VICTORIA, BRITISH COLUMBIA, SUNDAY, JANUARY 20, 1957 | SECOND NEWS SECTION

Channel 11 Unaffected

Victoria TV Fans Happy As 12 Boosts the Juice

More Statues for the Legislature

Happy nine-year-olds Richa Gerry, left, Quelin Tett and Sharon Stanley, 9, Superior, hoped the snow heaped on lawn in front of the legislative buildings transformed yesterday into a creative playground where they could put their creative talents to work. (Colonist photo by Alan Evans)

Minor Interference To Other Stations

Most television fans in Victoria applauded last night when the step-up in power of KVOS, Bellingham, brought better reception to the channel 12 station.

[illegible]

The boost in power from 98 to 224 kilowatts from the station's Orcas Island transmitter was made at 10:10 p.m.

[illegible]

HEAVY INTERFERENCE

[illegible]

Bruce Lowther, Colonist TV columnist, who lives in the Oaklands district, reported a faint "windshield wiper" effect on channel 11, but the sound not affected.

[illegible]

WITHOUT AERIAL

[illegible]

He could find no effect on 11 or on 13 reception.

[illegible]

Birdland Film Ready

[illegible]

[illegible]

In City

Talent Agent Opens

An eight-week series of elimination contests to pick the cream of Vancouver Island's amateur entertainers is planned by a newly-formed entertainment agency in Victoria.

C. I. R. Watling, general manager of National Agencies, 314-620 View, said last night the new company will handle both amateur and professional talent, provide a complete catering service for weddings, parties, clubs and organizations, and compile a diary of coming events to prevent clashing.

Amateur entertainers will be represented for [illegible] he said. [illegible] sense of [illegible] prepared to know the public to choose the best entertainers.

The winners will be [illegible] together into a [illegible] with a [illegible] variety of performances and may appear on TV if a sponsor can be arranged.

FIRST OF KIND

The agency is the first of its kind in Victoria. It opened its doors for business this week.

The firm will register and available talent both amateur and professional and will establish links with other agencies across Canada and in the United States to arrange [illegible] artists and to bring outstanding entertainers to Vancouver Island.

A complete facet of the company's activities will be complete arrangement of details for weddings, [illegible] and [illegible] of [illegible] and [illegible] provide [illegible] the [illegible] plans and [illegible] the necessary transportation, decorating and arranging flowers for the wedding parties and supplying a uniformed doorman for the reception hall.

Mr. Watling said the talent agency side of the business would arrange entertainment for clubs, lodges, private parties, smokers, banquets, radio and TV programs.

[illegible]

[illegible] Mr. Watling said.

City Pensioners To Be Entertained

Victoria Aged Pensioners No. 3 were the guests of the Gyro Theatre at 1 p.m. Monday. Guests of the Memorial Arena for [illegible] at 8:15 Monday and guests of Gibson's Bowladrome at 1:30 p.m. Tuesday. Member's pass cards will be required.

Around the Island

'Open Watersheds'

NANAIMO — Nanaimo Fish and Game Club called Friday for the opening of all watersheds on Vancouver Island for recreational purposes.

[illegible]

[illegible] successful as the first. The target of 800 pilots was not reached but an all-time record was set with 754 pilots. Donors included Hungarian refugees and the IWA lumbermen, lacrosse champions.

Knights of Columbus won the club championship with a total of [illegible] donors.

Second in the race were the Elks with [illegible] donors.

* * *

Auto Track

[illegible]

* * *

NANAIMO (CP) — T. H. Butler, shellfish expert with the Pacific biological station here, has been assigned to Indonesia for a year under the U.N. food and agricultural organization.

Mr. Butler will advise the Indonesian government on methods of increasing shrimp production and output of other sea food.

* * *

Refugees

[illegible]

* * *

PORT WASHINGTON — Pender Island Farmers Institute plans to press the federal works department on a year-old request to build ferry slips at the ends of Pender Island wharves.

"Much time is lost by both the ferry company and passengers because of the inadequacy of docking facilities at Port Washington and Hope Bay as well as Saturna Island," said [illegible] Archibald, institutes transport director.

* * *

Marriage

[illegible]

* * *

PORT ALBERNI — The Royal Winnipeg Ballet will pay a return visit to Alberni Valley on March 7 under sponsorship of Alberni District Kiwanis Club.

Negotiations are being made for afternoon and evening performances.

* * *

Tenders

[illegible]

* * *

NANAIMO — Clifford LaHarty was sentenced to nine months imprisonment in police court yesterday after pleading guilty to stealing a car.

* * *

[illegible]

* * *

[illegible]

Pearkes Passed Over

[illegible]

Action in Esquimalt

Dogs Face Risk Of Vagrancy Rap

BY DAVID FRANCIS

Law and order will be [illegible] in the dog population of Esquimalt next month.

[illegible]

Dog owners will have to pay bail to rescue their pets from the clutches of the dog catcher.

[illegible]

FOR OWN GOOD

[illegible]

In case of injury to a dog the owner can be located and if necessary pay for treatment by veterinarian. Otherwise the expense of such treatment could force the society to have the dog put away.

[illegible]

"But I don't think people need to be alarmed," he said. "The SPCA will look at the tag on a dog and see if the dog goes home."

[illegible]

UBC Professor To Speak Here

[illegible]

Songhees Chief

[illegible]

Seen in Passing

MRS. HIBBERT

Mrs. Mary Jane Hibbert [illegible] Bill, [illegible] Walter Findlay [illegible] Cy Axborn [illegible] Don Davidson [illegible] Kem Greenwood [illegible] Rose Hobbs and Alice Worboys [illegible] the valley [illegible] the guests at HMCS Sackville.

Up and Up Again

Candy Following Sugar Price Rise

[illegible]

G. W. Erickson of Victoria Confections said he has had to raise prices by three cents a pound on some types of candy and will probably have to increase them again if sugar prices keep going up.

[illegible]

Ice cream manufacturers in Victoria said they plan to maintain existing prices during the winter's low production and wait to see how the sugar increases affect them during warmer weather. Vancouver manufacturers are also maintaining their prices and waiting.

[illegible]

PERSONAL MENTION

Mr. and Mrs. A. H. Davies have returned to their home, 2840 Burdick Avenue, after spending five weeks in Toledo, Ohio, with their son-in-law and daughter, Mr. and Mrs. Roy A. Geipke. They travelled by air.

* * *

Christening Ceremony

Heather Gail are the names to be given the infant daughter ... Road when she is christened today ... with Rev. A. J. Higgins performing the ceremony. The godparents will be Mr. and Mrs. Arnold Fredericksen. The grandparents are Mr. and Mrs. Alan Colgan and Mrs. ... and the late James Carson, all of Victoria. Also present will be the little girl's sister Ann Elizabeth, who is nearly three years old. Following the service a family reception is to be held at the home of the baby's parents on Horner Road.

* * *

Bride Honored

Mrs. F. C. Mesher, Mrs. R. Watson and Mrs. W. Barr... were co-hostesses at a linen shower at Mrs. Mesher's home ... Manor Road, in honor of Mrs. Arthur ..., the former Miss Jean Tertten, whose marriage took place recently ... A rosebud corsage was presented to the guest of honor and to her aunt Mrs. L. C. Mesher. The gifts were presented to the bride by Roberta and Barbara Wat... Guests were Mrs. W. Suger, Mrs. M. Perry, Mrs. F. ..., Mrs. D. ..., Mrs. C. G. Tran and Misses M. Lloyd, J. Tait, D. Kenyon and I. George.

Mrs. Schulz was honored again when Mrs. R. ... Downham Place entertained at a shower for her. Guests were Mrs. Onaugh Painter, Mrs. Goldy ..., Mrs. ... and Misses Mary Salen, Dorothy Greenhalgh and Margaret Patterson.

Two State Dinners At Government House

Prominent on the social page ... [illegible]

Second State Dinner

[illegible]

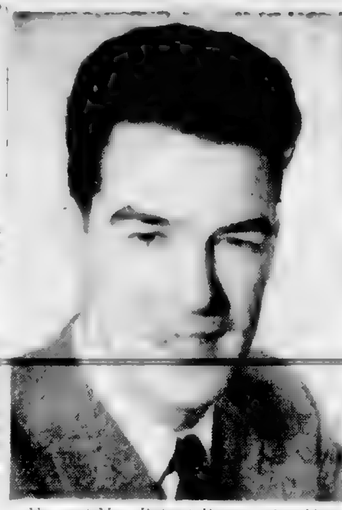

Mr. and Mrs. Robert Bonar, 4... Mar... Drive, announce the engagement of their daughter Lois Roberta to Mr. Rolland M. MacMillan, son of Mr. and Mrs. E. A. MacMillan, ... Victoria. ... The wedding is to take place Saturday, Feb. 16, in St. Aidan's United Church at ... p.m., with Rev. A. E. Avery officiating. Attendants will be Miss Sheila Bonar, Miss Elizabeth Clark and Miss Yvonne Cotton. Mr. Ross Jewell will be best man and ushers will be Mr. Douglas Bonar and Mr. Alan ... (Photos by Les Spencer.)

Miss Victoria of 1954 Weds RCMP Constable

[illegible]

Mrs. Cann President Of Lions' Auxiliary

[illegible]

Mrs. Aldersmith New President

[illegible]

Mrs. H. Hinshall Heads Auxiliary To Yacht Club

[illegible]

Mrs. Curry WA President

[illegible]

FILM AND DRAMA
HELEN GREEN
[illegible]

ROSE'S ANNUAL
January Clearance Sale
40% off
A Large Eastern Manufacturer's $40,000 Stock of fine quality DIAMOND RINGS 40% off
Savings such as
Reg. $100 Sale $60 SAVE $40 — Reg. $400 Sale $240 SAVE $160 — Reg. $750 Sale $450 SAVE $300
Men's and Ladies' 10K Gold Birthstone and Black Onyx Initial Rings
25% and 50% OFF

Selection of Famous Name WATCHES For Men and Ladies Reduced up to 1/2 PRICE
Large Selection of Ladies' and Men's Watch Bracelets 1/2 PRICE
Fashion Jewelry Clearance Reg. to $2.00 59¢ ea. 2 for $1.00
Large Selection of COMPACTS AND DRESSER SETS 1/2 PRICE
A Selection of Expensive English Bone China DINNER SETS Famous makes, reduced up to 1/2 PRICE
Large Selection of SILVER PLATED HOLLOWWARE
Also a selection of clocks and kitchen clocks, plus many other special values throughout the store!
SAVE $55.87
1847 ROGERS BROS. Canada's Finest Silverplate
1/2 OFF SALE
ON THIS SPECIAL SET
LIMITED OFFER! ACT NOW!
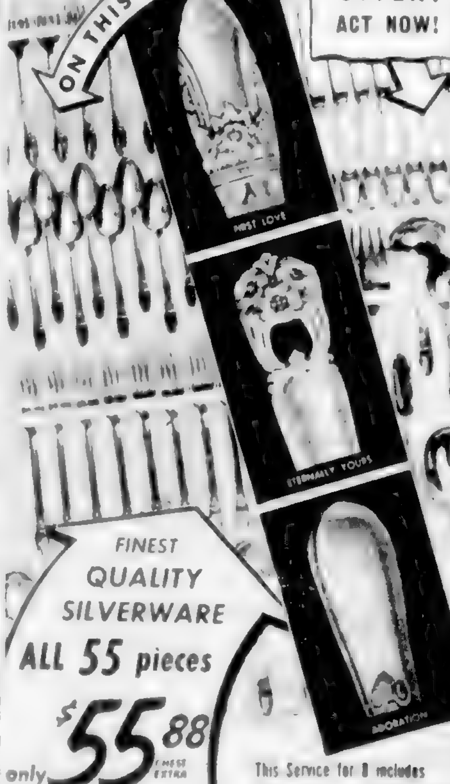
FINEST QUALITY SILVERWARE ALL 55 pieces only $55.88
OPEN STOCK PRICE $111.75
This Service for 8 includes: 8 Teaspoons, 8 Forks, 8 Hollow Handle Knives, 8 Salad Forks, 8 Dessert Spoons, 8 Small Teas, Cold Meat Fork, 1 Gravy Ladle, 1 Berry or Serving Spoon, 2 Tablespoons, 1 Sugar Spoon, 1 Butter Knife
EASY TERMS NO CARRYING CHARGES
1317 DOUGLAS ST
ROSE'S LTD JEWELERS

SCURRY TO SCURRAHS FABULOUS Annual Year-End Clearance SALE
STOP! Shop! SAVE!
Dresses
All from Regular Stock
Reg. $16.95 to $59.95 NOW 12.95 to 39.95
PLUS A SPECIAL GROUP at HALF PRICE
Reg. $19.95 to $79.95 NOW 9.95 to 39.95
Open a Rotating Budget Account
Scurrahs
728 YATES STREET

EATON'S Mayfair Beauty Salon
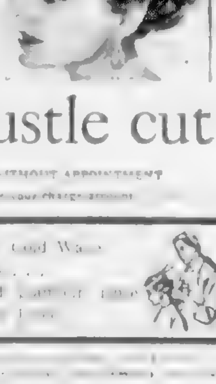
with your new brush-happy
baby bustle cut
WITH OR WITHOUT APPOINTMENT
sale Our Regular Cold Wave ...
T. EATON Co. CANADA LIMITED

DISTINCTIVE STAG-HANDLED CUTLERY
FOR YOUR MODERN HOME!
Choose from a Fine Selection at Francis Jewellers

$10.50 $14.00
$10.00 $20.00
$13.00
6 $6.00
$39.00
$23.00
CONVENIENT TERMS Without Carrying Charges!
Francis JEWELLERS 1210 DOUGLAS
F. W. FRANCIS LTD. PHONE 4-7611

HOME OWNERS SELL WITH K & S
WE ARE PREPARING FOR AN ACTIVE SPRING MARKET
1956 WAS A RECORD YEAR FOR SALES — LIST NOW FOR RESULTS —
List Right — Advertise Right — Sell Right
Knowledge and Service Since 1904
KER & STEPHENSON LIMITED
909 Government Street 4-4127

Here are a few of the [illegible] taking advantage of the Moss Street Community Centre [illegible] Claudia Edwards and Christopher Jack, both seven years old, [illegible] the doubles age. The two girls working at the table are Darlene Hogarty and Karen Bamford, both 11. Andy Hobson, 12, looks over the girls' shoulders. Darylene, Karen and Andy are in the PTA-sponsored group, who are chosen for outstanding talent from Greater Victoria schools. (Photo by Bud Kansman.)

Bettina Frosty As Aly Dances

By NOEL ANTHONY

EALING — Why do the stars fogetell for 1957? One man who[illegible] dearly like to know is that indefatigable playboy and squire of every woman, the Aly Khan.

[illegible]

[illegible]

Sheilagh Fabey [illegible] Stuart [illegible] (Photo by Bud Kansman.)

Children Benefit From Activity At Art Classes

By EILEEN LEAROYD

It may not make sense at a casual glance, but there is apparently enormous value in splashing paint about—especially for children.

[illegible]

Tomorrow the Art Gallery will begin its 100th class group. Each series runs for 11 weeks and the cost is only $4 for the series.

[illegible]

Engagement Ring Has Fascinating History

By DOROTHY MONAHAN

[illegible]

New members of the Women's Committee to the Victoria Symphony Society are pictured with Lates for the eighth annual symphony ball to be held at the Empress on Jan. [illegible] with Mrs. A. R. Sinclair, left, and Mr. William Lyle centre, who are in charge of ticket sales, are new members Mrs. J. R. Hind, Mrs. E. A. Benton and Mrs. K. S. Hurn, right. Co-conveners of the ball this year are Mrs. Moias Maur and Mrs. E. F. Pearlman. Len Arres and his orchestra will provide music for the dance, which is becoming one of the most popular events of the winter season. Proceeds will go to the symphony society.—(Colonist photo by Bud Kansman.)

A charming study of Mrs. Leon P. Griffin, of Seattle, the former Jean Marie Garber, whose marriage took place recently in St. Stephens Episcopal Church. The bride is the daughter of Mr. and Mrs. George E. Garber of Silvas Wash., formerly of Victoria. She attended St. Margaret's School here and graduated from the University of Washington in December. The groom is a graduate from the same institution. Mrs. Sandra Hooper of Victoria was maid of honor for the couple, and at the reception following the wedding Mrs. Maurice Harper poured coffee. (Photo by Wallace Ackerman, Seattle.)

Ballerina Believes In Natural Makeup

Beautiful ballerina Nina Novak who will appear here with the Ballet Russe de Monte Carlo has been in the ballet all of her life. Raised in the backstage atmosphere of European opera houses and now one of the world's leading ballerinas, she early became familiar with the [illegible] of theatrical [illegible]. Perhaps this is the reason she is such a firm believer in the completely natural, even understated and demure make-up for the street and her private life.

Miss Novak believes, however, that there are some make-up techniques of the theatre that would prove helpful to everyone. The continual lubrication of the skin with heavy creams [illegible] keeps a dancer's skin soft and fine, and she suggests that instead of putting creams on the face at night to try using them in the morning while doing the household chores as the physical activity warms the skin and the oils penetrate more deeply.

A theatrical make-up technique which creates a natural and beautiful mouth is easy for anyone to use. Miss Novak points out that every person has his own individually shaped mouth and [illegible] [illegible] Miss Novak says you can make a large mouth smaller or a small mouth larger [illegible] [illegible] the result will be [illegible] shaped lips [illegible] lower lip outline slightly larger and the result will be greatly [illegible].

Miss Novak will appear with all of the famous stars of the Ballet Russe de Monte Carlo when it appears here at the Royal Theatre for one performance only at 8:30 p.m. on Tuesday, Jan. 29.

NINA NOVAK

Simple Shirtwaist Has New Elegance

NEW YORK—An American success story is the simple shirtwaist which had a humble origin but rose to the pinnacles of high fashion.

Established as the most popular style of all time, as American as [illegible], [illegible] has worked its way up to the champagne and caviar set.

Starting as a popular, inexpensive dress, the shirtwaist faithfully served as the housewife's standby for running down to the corner grocery store, or hanging out the wash. Then the shirtwaist was glorified in brocade, chiffon, and gold lame and went to town among the smartest cocktail dresses of the season.

This year the shirtwaist is back in silk resort dresses and play clothes prettier than ever and ready for a winter vacation.

Boyish in origin, but this year utterly feminine in mood, these classics have been interpreted [illegible] for a look of relaxed elegance.

Skirts either straight or slim, or with softly folded pleats combine with simple shirts with the collars rounded and softened but remain true to the traditional classic lines.

Infinite variety can be achieved with these costumes by changes of accessories such as scarves and belts and, of course, these same shirts combine nicely with shorts and slacks. Slim linen skirts have been combined with dyed-to-match Italian silk shirts.

Straight Jamaica-length shorts are [illegible] for a [illegible] line.

[illegible] play suits appear [illegible] textured cotton in sunny shades of gold and orange.

PATTERN A721
A Gothe Original

First Fashion of the New Year!

A Gothe Original

PROMINENT DESIGNER

First fashion of the new year, and it's a [illegible] costume for all year [illegible] our Gothe original Pattern A721 [illegible] its versatility by fitting smoothly under [illegible] Repeating its lovely lines again for spring and summer. The designer emphasizes this idea by clever use of fabrics which make it wearable for many occasions. The [illegible] of gossamer lace, slender skirt and jacket in a deep ruby [illegible]. With jacket on it's a chic afternoon outfit, jacket off for glamorous evenings. (Note the deep neckline in back that's very 1957.) Have it in cottons, silks, linens too as you choose.

Pattern A721 is available in misses' sizes 10, 12, 14, 16 and 18. Size 16 dress and jacket require [illegible] yards [illegible] fabric, [illegible] yard contrast.

Send 50 cents (in coins) for Pattern A721 to The Daily Colonist Pattern Department, 60 Front Street West, Toronto, Ont. Please print plainly your name, address with zone, style number and size.

Next week—Watch for a prominent designer pattern of a McMullen original

Professor Gives Talk On B.C.

Professor S. Pettit of Victoria College was guest speaker at a dinner meeting of the Jayceettes Wednesday evening.

He spoke of the early history of British Columbia and the Centennial telling of events in [illegible] and of James Douglas, Matthew Baillie Begbie and Colonel Moody.

President Betty Turner presided at the meeting at which it was announced that play in the bridge tournament will begin Monday, Jan. 21. Registration forms for the tournament are still available.

Jaycee Alan Wilson introduced Isobel Dahl and Mary Rawnsley who gave demonstrations [illegible] addresses. New members Bernice Decou and Pat B[illegible] were welcomed.

The treasurer reported a bank balance of $[illegible]. Reports on the welfare family, table tennis club and Sunshine Camp were received.

WMS Branch Names Officers

The following officers were elected [illegible]

Poses in Inaugural Gown

Mrs. [illegible] poses in her inaugural gown [illegible] The White House released this photograph Saturday. (AP Wirephoto)

Mrs. Wellwood Heads Fairfield United WMS

Mrs. T. B. [illegible] [illegible]

Honorary presidents are Mrs. [illegible]

New officers are: Mrs. B. Wellwood, president; [illegible]

Mrs. A. D. Young, literature; Mrs. A. Cooke, [illegible] and Mrs. Ernest [illegible].

Annual reports showed an increase in attendance. A sum of $[illegible] was sent to [illegible]

Mrs. W. B. Williams made a presentation to the retiring president Mrs. [illegible].

For Winter Bride

This bridal dress in plain white wool is fitted to the waist. It has a high neckline, princess lines and long sleeves. The skirt flares softly [illegible] [illegible]

Mrs. Cullum Heads Branch

LADYSMITH — Mrs. W. J. Cullum has been elected president of the First United Church evening branch women's auxiliary.

Other officers are: Mrs. Raymond Berod, vice-president; Mrs. W. J. Seaton, secretary; Mrs. Barry Smith, treasurer. Conveners are: Mrs. David Stringer, devotional; Mrs. Thomas Bertram, cradle roll; Mrs. John Clarkson, social; Mrs. Angus Johnston, publicity.

All Officers Re-elected

GANGES—All retiring officers of the Evening Circle of Ganges United Church were re-elected unopposed at the annual meeting.

Appointed were:

General convener, Mrs. Irl Bradley; decorations, Mrs. A. Francis; table arrangements, Mrs. F. J. Ashlee; dishes, Mrs. J. H. M[illegible], food purchasing; Mrs. A. T. Hardwick, kitchen; Mrs. Colin Mouat, waitresses; Mrs. Cyril Wagg and members of the CGIT.

Life Membership For Mrs. Aylwin

St. Alban's Senior W.A. met in the parish hall with Mrs. J. H. Comber presiding. Mrs. A. Yeates, treasurer, gave the financial report as $[illegible] raised during the year. Donations to the church were $370, to the Dominion pledge $75 and to various mission funds $108.42.

Arrangements were made for a concert to be held in the church hall on Tuesday, Feb. 26, by the B.C. Electric Glee [illegible].

After the meeting the members and friends proceeded into the church where services were conducted by the B.C. diocesan president Mrs. B. P. Harding to present a life membership to Mrs. Sarah Aylwin, a gift from Miss F. Aylwin and members of the W.A. Others taking part in the presentation were Mrs. J. H. Comber, Mrs. A. Bianco, Mrs. A. J. [illegible].

Afternoon tea was served and special guests were the Rev. Canon M. C. T. Percival and Mrs. Percival, Rev. W. E. Greenhalgh and Mrs. Greenhalgh, Miss E. Gollmer, Miss E. Aylwin.

NOTICE IS HEREBY GIVEN

that the annual meeting of the Victorian Order of Nurses, Greater Victoria branch, will be held on FEBRUARY 14, 1957, at SPENCERHOUSE, 1951 COOK STREET. Members desiring to submit names for nomination to the Board of Management are requested to forward same to the nominating committee before JANUARY 26, 1957.

ISLAND HALL HOTEL

PARKSVILLE, V.I., B.C. — PHONE 60

Spend a quiet relaxing weekend at this popular resort hotel. Only 90 miles from Victoria. Centrally located to ferry, bus, train. Comfortable rooms, [illegible] food, large lounge. Open year round. 10% Discount for stay of week or longer.

Mrs. Mary Sutherland, Mrs. Eileen Allwood, Owners-Managers

SEE OUR

$149 RACK

See what you can buy for $149.00 at VICTORIA FURS —Exquisite Furs Individually Styled — NOT MASS PRODUCED!

For a mere $149.00 you can be warmly clad and fashionably dressed in a fur coat. Scarcely more than the price of a cloth coat and less than some [illegible] will buy you a latest style, snug and warm fur in a flattering style and in the latest shades.

Our $149 rack includes values to $250 so hurry and make your selection!

Convenient Terms May Be Arranged on Your Purchase of a Fur

VICTORIA FUR

"If You Don't Know Yours Furs—Know Your Furrier"

831 FORT STREET PHONE 3-8133

NOW HEAR WITH GLASSES

R. O. MUNSON

ASK TO SEE THE VERSATILE MODEL 'Y' BY MAICO

- No Cord
- No Button
- Absolutely Nothing in the Ear
- No Equipment on your body
- Hear with Clarity and no Clothes Noise
- 1 Transistor

Start Living! Investigate Today

R. O. MUNSON & CO.

640 FORT STREET
Eaton's Entrance

R. O. MUNSON & CO.
640 FORT ST., VICTORIA, B.C.
Please send me further particulars.
NAME ______
ADDRESS ______

you'll look so glamorous in

Grey

The shade for you this coming Spring Season is grey . . . and here at Wilson's we are showing newly-arrived suits in simple modern styles to suit your taste. Featured is the glorious new platinum grey in suits shaped with an easy elegance. They're in fine made-in-England worsted . . . beautiful, simply beautiful!

89.50

[illegible]

W&J WILSON LIMITED

Government St. at Trounce Alley, opp. Post Office [illegible]

Mae Meighen

ANNUAL JANUARY

NEMO CORSET SALE

NOW ON!

Hurry in for these annual once-a-year savings!

Mae Meighen

890 Fort, at Quadra 3-6211

To clear the cloudiness from a plastic fish bowl put potato peelings in and let stand a couple of days.

Sweater Girls Say ZERO Tops!

"ZERO is wonderful for washing my sweaters . . . keeps them soft and lovely as new . . . no shrinking or matting," writes Miss M. of Vancouver. Try ZERO Cold Water Soap today. Specially developed for washing fine woollens. 59¢ package does 50 washings. At your local drug, grocery and wool shops. For free sample write Dept. 4, ZERO Soap, Victoria, B.C.

Television Time

Watching television should be fun but if your eyes blur or sting the enjoyment is greatly lessened. It's time then to have your eyes examined and if glasses are necessary, bring the prescription to either of our two offices. You'll be glad you did.

Prescription Optical

233 Yarrow Building, 625 Fort Street and Medical Arts Building [illegible]

When you entertain

FLOWERS

are essential

a table of bridge or an elaborate affair . . . we have the lovely blooms to decorate your home.

Ballantynes

900 DOUGLAS PHONE 4-0555

Dress Up Franks For Hearty Dish

For a hearty family meal and one that does wonders for our budget, nothing can beat frankfurters and sauerkraut. The flavor combination is one that appeals to youngsters and grown-ups alike and is nutritionally sound too.

You'll be especially popular [illegible] this favorite dish just as does any food, it lends itself to dressing up and here are two versions to try.

BAKED KRAUT RING WITH FRANKFURTERS

This one's as attractive to look at as it's good to eat. The sauerkraut is shaped and baked in a ring mold.

Open a No. 2½ can of sauerkraut and drain; save the [illegible] with 2 tablespoons of melted butter or margarine, a cup of grated processed Canadian cheese and a tablespoon of chopped chives. Press mixture into an oiled 1-quart ring mold.

Cut 4 to 6 frankfurters crosswise into quarters; place in a greased baking dish. Bake sauerkraut ring and frankfurters in a moderate [illegible] degree F. oven for 20 minutes. Unmold sauerkraut ring on a hot platter and place frankfurters in the center.

This is good with a sauce poured over the [illegible]. Make it this way: Combine one [illegible] tomato soup, 1 tablespoon butter, 1 tablespoon grated onion, 2 teaspoons parsley and ½ cup water. Cook over low heat for five minutes.

SNAPPY KRAUT AND FRANKFURTERS

Spices and seasonings give this [illegible] slices of bacon over low heat until crisp; drain on absorbent paper. Add ½ cup fine-chopped onions and 1 small clove of garlic fine-chopped to bacon drippings; cook until browned. Add drained contents of one No. [illegible] raw potato and 1 pound of [illegible] 20 minutes [illegible] teaspoon pepper [illegible].

Franks and sauerkraut are a family favorite—they'll be even more appreciated if you try tricking them up a bit. Here sauerkraut, combined with cheese and chives, is baked in a ring mold. Frankfurters go in the centre, and a tomato sauce is served on the side.

Clubs and Societies

The Langford WI will hold their annual meeting in the WI Hall, Dunford Avenue, on Tuesday, Jan. 22 at 8 p.m. Election of officers will take place.

* * *

Capital City Temple No. [illegible] Pythian Sisters will hold a sewing tea Tuesday, Jan. [illegible] at the home of Mrs. Jean Aaskill, 3222 Elton Place.

* * *

Island Temple No. 8 Pythian Sisters will meet Tuesday, Jan. 22 at 8 p.m. in the Knights of Pythias Hall.

* * *

[illegible] Lodge No. [illegible] Daughters [illegible] Tuesday, Jan. [illegible] at 2 p.m. in the [illegible].

* * *

Lady Laurier Club of Oak Bay will meet Tuesday, Jan. [illegible] at 1 p.m. at the Oak Bay Beach Hotel. Guest speaker, Mr. P. A. Pennington will speak on duties and responsibilities of the department of the provincial secretary.

* * *

Former members of the Kumtuks Club will hold a no-hostess reunion tea Saturday, Jan. [illegible] at 3 p.m. in the Blue Room, 1050 Broad Street. Reservations are to be made by phoning Miss [illegible], [illegible] or Mrs. Charlotte Clayton 4-7665 before Friday.

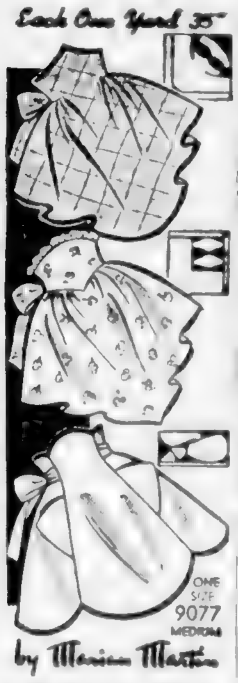

One-Yard Aprons

[illegible] Sew easy! Just one yard [illegible] fabric makes [illegible]. Marian Martin [illegible] includes all three aprons. Each apron takes one yard [illegible].

This easy-to-use pattern gives perfect fit. Complete illustrated Sew Chart shows you every step.

Send thirty-five cents (35¢) in coins (stamps cannot be accepted) for this pattern. Print plainly size, name, address [illegible].

Send your order to Marian Martin Pattern Dept., [illegible] Colonist, [illegible] Street West, Toronto, Ont.

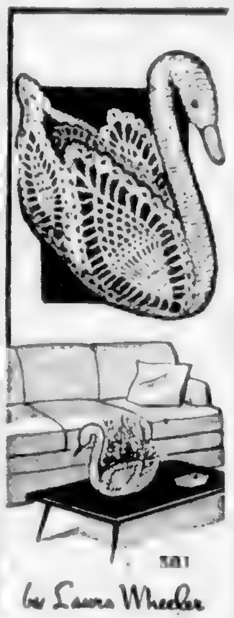

Lovely Centrepiece

Elegant centrepiece for your dining table! A graceful swan crocheted in pineapple design—fill it with fruit or flowers.

Pattern 581: Crochet directions [illegible].

Send [illegible] cents in coins (stamps cannot be accepted) for this pattern to Laura Wheeler, Pattern Department, The Daily Colonist, 60 Front Street West, Toronto, Ont. Print plainly pattern number, your name and address.

Our gift to you: two wonderful patterns for yourself, your home, printed in our Laura Wheeler Needlecraft Book. Plus dozens of other new designs [illegible] 25 cents for your copy of this book now, with gift patterns printed in it.

ROBINSON'S SALE CONTINUES

Featuring Chairs This Week

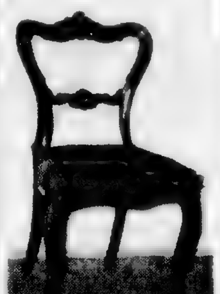

In solid walnut, mahogany and rosewood, these are [illegible].

Greatly Reduced and Priced This Week from $19 to $41

Also Our Entire Stock of Antiques, [illegible] and Gift Items is Still On Sale.

Robinson's Century Arts
1107 Government Street
Just around the corner from Fort

From Belfast Ireland

"Dear Annie—

Thanks for the gorgeous box of chocolates which arrived safely and in good condition.

It is very gratifying to know the candy from this shop is enjoyed in faraway places as it is here."

Welch's
CANDY SHOP
745 Fort St.

Telephone 2-2513
Harold S. Timberlake
Optometrist
VISION SPECIALIST
Examination by Appointment

Telephone [illegible]
Norman T. Johnson
Optometrist
VISION SPECIALIST
633 Yates Street
Victoria, B.C.

Five-Course Meals . . . . . . For $4.80 a Day

Old Chateau Tourist Heaven

BRETEUIL, France—Except for the chrome tables and beach umbrellas, the decor at the Chateau de Breteuil here strikes tourists as the kind that might have been modish during the Middle Ages.

It was, according to the best authorities, but relatively few Americans are ever around to gaze [illegible] and voice their suspicions.

"Once in a while we get an English [illegible]" says M. [illegible].

The answer from most [illegible] American tourists would be a [illegible] to cast a [illegible] with many [illegible] in France [illegible] is only 60 miles from the Eiffel Tower [illegible].

He wonders, perhaps, if his prices are too high—$4.80 a day per person for a room, three meals and the run of the chateau. Ruefully he admits that "we are very French in our talk and in our food." Is this a liability?

Leave Paris [illegible] to Amiens and after [illegible] Chantilly, turn left at a stretch of post-war emergency housing that mars the [illegible].

[illegible] Breteuil [illegible] architectural maze of conflicting styles [illegible] a great stone [illegible] beach umbrellas.

Out of deference to 20th century customs one large porch has been transformed with blue umbrellas and chrome into a [illegible] the two-story high banquet hall with its beamed ceiling and solid wall of windows remains unchanged. The fireplace is large enough to roast a boar.

[illegible] French windows [illegible] papered with [illegible] has [illegible] bedrooms open to [illegible] Americans.

Montague BRIDGMAN Ltd.
China · Crystal · Gifts
[illegible] Government St. Phone [illegible]

Veterans Honored At Birthday Party

In the [illegible] at the Veterans' Hospital a birthday party was held [illegible] George Barton and Charles [illegible]. The guests of honor were [illegible] gentlemen whose birthdays [illegible] J. Moore [illegible] A. Christy, 77; P. [illegible].

Local Robert Combe VC of Winnipeg gave an interesting account of her trip to England to participate in the centenary of the Victoria Cross. [illegible] was most interested in the pictures [illegible] Mrs. Combe [illegible].

Mrs. Jean Combe, widow of [illegible]

DOUBLE NYLON WEAR

[illegible] heels baby pink and baby soft.

YOUR CHILDREN ARE LITTLE FOR SUCH A SHORT TIME

[illegible]

Phone 3-4719 now for a home or studio sitting.

Goertz STUDIO
1161 FORT ST.

EIGHTH ANNUAL
SYMPHONY BALL
FRIDAY, FEB. 1
EMPRESS HOTEL
9.30 p.m. to 1 a.m. — Supper 11 p.m. to 11.45 p.m.
LEN ACRES' ORCHESTRA
$10 Per Couple — Dress Formal
Tickets: Phone 2-8621 - 4-3683

ANNOUNCEMENT
FREE DEMONSTRATION
world famous
DALE CARNEGIE COURSE
For Men and Women
McEWEN'S RESTAURANT
(Tartan Room)
TUESDAY, JAN. 22 at 7.30 p.m.
No Cost — No Obligation

10 WAYS This Course Benefits You— [illegible]

LEADERSHIP TRAINING INSTITUTE
Phone 2-3795

ADVERTISED REGULARLY IN THE PAGES OF YOUR DAILY NEWSPAPER

Drive a BARGAIN THROUGH THE ADS— then Drive Happily . . . ON AND ON!

Keep a close watch on the advertisements you see in the paper and before long you will find the car you want exactly suited to your family needs and at just the right price. [illegible] waste of time. [illegible] then look over the ones which appeal to you in description and price. Soon you will be the happy owner of a dependable car to provide you with lowcost transportation.

Remember—Today's Best Buys in Used Cars Are Always Advertised in the Newspaper—

READ THE ADS EVERY DAY!

THE DAILY COLONIST

Efforts at Last

Iron Sands, Oil Sands May Give Up Wealth

Technical Puzzles May Be Solved

By HARRY YOUNG
Colonist Business Editor

The tar sands of Athabaska and the black sands of the Queen Charlotte Islands are back in the news again.

Both have been known for years, but until recently efforts to put them economically to use have not been encouraging.

Now a group of oil companies headed by Royalite, believes it can do something with the tar sands which are believed to contain the world's largest reserves of oil.

Almost simultaneously the B.C. government which vetoed staking of iron ore claims five years ago, announced it would consider opening the door so far as the black sands of Graham Island in the Queen Charlottes are concerned.

These sands have for many years excited the interest of gold placer miners, for apart from their content of low-grade iron ore, they contain a fair amount of gold.

But one way and another the gold experts found it was not an easy separation and that operations could not be made economically.

Prospector Stopped

Some six years ago a B.C. prospector did some work ... [illegible]

... Pacific Coast.

The government then permitted ... the threatened ... of its iron ore ... and the exploration of the black sands of the Queen Charlottes ... ground to a halt.

The government now hopes that it will give mining companies sufficient encouragement to make a thorough study of the area.

... According to Dr. J. S. Walker ... black sands ... of Graham Island.

... magnetite iron and with traces of ... gold.

Great Drifts Formed

The sands formed as a result of erosion from a bygone age, have been pounded by the storms of the north Pacific, and the mineralized particles, being heavier than the lighter colored sand, have formed into great drifts on the beaches.

... from the northeast tip of Graham Island.

The land in the area is partly treed but mainly barren and the government will give its exploration permit to the firm willing to undertake an exploration drill program in the area.

"No one knows yet how much ore there may be until considerable work is done, and that is what the government wants to find out," said Dr. Walker.

One of the big physical factors in favor of the area is that the ore would be convenient to tidewater, and in Masset Inlet to the west there is a sheltered harbor that ... periods ...

Home for Atomic Plant

Workmen enter a hole in the side of the huge steel ... [illegible] ... electricity ... [illegible]

THE VOICE OF ONE

By REV. DR. FRANK S. MORLEY

It is said that ... of ... hatred ... regretting that the writer should have been so terribly hurt at some time to have his heart so full of hatred.

Often ... therefore extremely sensitive of any criticism lest his imperfections or failure be exposed. Whenever fear and anxiety are present we find hatred present too.

Sometimes hatred issues from an unconscious bluff in which the neurotic tries to cover his feet of clay and is ...

Love and Hate

Paul persecuted the Christians because of his hostility to their challenge. Jesus had warned his followers that they would be hated. He Himself, was crucified. Socrates was poisoned. All the prophets and social benefactors have been cruelly abused. Persecutors are inevitably insecure persons.

Stomach Ulcers

Dr. Harry Overstreet describes the great enterprise of life as that of creating life that is friendly to other life. Indeed the institutions and species that have survived in the world's evolutionary processes have been those that were able to cooperate. The survival of the fittest" has not been "Survival of the fightingest" but survival of the most cooperative.

... the grace of God can break the circle by which resentment breeds resentment, hate ... "Beloved, let us love one another, for love is God ..."

'Black Gold'

Guns Outdated In Brawling For Pipelines

By HARRY YOUNG

Pipelines — whether they carry "black gold" or just natural gas — have become the No. 1 pets of the financial world.

... It is not surprising therefore that the competition ... should be keenly contested.

The gunplay that went with the old gold rush days has been supplanted by a high-level diplomacy, high pressure selling and even intrigue on a melodramatic scale.

... Canada and the United States.

It seems fairly obvious that the various licensing authorities will not sanction two major pipelines from the same field, and the indications are that Savanna Creek may be the centre of another battle of the pipeline magnates.

VAST RESERVES

... the B.C. border is reported to hold 3,000,000,000,000 feet of natural gas.

However, only about one-third of the field is held by the associates of Westcoast Phillips Petroleum—and the remainder is in ...

New Recruits Join QORs For Training

... Head yesterday to start new ... training.

... rifleman qualification, will graduate in the last week of January.

It is hoped the event will coincide with a visit of Maj.-Gen. John M. Rockingham, commander of ... Division.

Shareholders Given Offer

... March ...

Guaranty Trust Boosts Profits

Guaranty Trust reports record earnings for 1956 with net profit of ... a share, compared with ... 181 ($1.30 a share) in 1955.

How to Survive Snow-Shovelling

Noted U.S. heart specialist Dr. Paul Dudley White tackles a job of snow-shovelling in Boston to demonstrate the least fatiguing method. At left Dr. White says "Grasp the shovel with hands apart. This gives better balance and does not put a strain on the heart." Centre he advises "When you straighten relax for a moment," and at right, "Don't forget that all-important rest period." ... advised for persons over ...

Shift to University Not Too Difficult

By HARRY YOUNG

During the past few ... been heard ... regarding the prospects of ... a fully fledged university ... tion to UBC.

A number of prominent educators have indicated that the switch-over would not present great physical difficulties.

If this is so then continuation of full association with UBC might not be the answer to Victoria's desires.

... eventually go to UBC ...

It is generally ... the Victoria College ... standard ... Canada's university ...

EXPANSION WELCOMED

Leading civic ... would welcome ... of higher education ...

... study.

AUSTRALIAN APPLES

KNOW A GLADWELL MAN

FRANK BRIDGES

... all the features you could wish ... at GLADWELL MOTORS

LEASE A NEW '57 METEOR GLADWELL'S

MONEY TO LOAN
We have the following odd amounts available for first mortgages
Quick Decisions. No Delays. Current Rate of Interest.
Apply
BROWN BROS. AGENCIES LTD.

STORE FOR LEASE
Approximately 1,700 square feet ...
Phone ...
4-4651 or 3-3990

FAIRFIELD — $38,500
Exclusive Agents
A. BERNARD & CO. LTD.
620 FORT STREET

7-SUITE APARTMENT
Almost New, Fully Automatic, Fully rented, Completely Equipped. (Terms) $58,000
Now showing 9.7%.
Will show 11.08% on invested capital.
This is an excellent ...
Robert Mitchell, 2-2191; Res. 3-4171
Harry Foster Ltd.
1732 Douglas

INDUSTRIAL ELECTRONICS
- Fully equipped electronic workshops including
- Accurate frequency measuring apparatus
- Fully equipped machine shop
- Large garage for vehicle storage during maintenance or construction
- Experience on all types industrial electronic equipments
- VHF communications a specialty
- Licensed under Department of Transport regulations

Complete Rental Service on Radio-Telephone Equipment for automobiles.

BALL & SHEMILT Electronics Ltd.
1 Burnside Rd. West
Phone ...

NEWSPAPER ADVERTISING STIMULATES BUYING

CREDIT BUREAU OF VICTORIA LTD.
205 10 JONES BLDG. — 723 FORT ST. — 2-8111

A. E. Ames & Co.
Business Established 1889
Members
Toronto Stock Exchange
Montreal Stock Exchange
Canadian Stock Exchange
Royal Trust Building, 612 View Street, Victoria, B.C.

Wood, Gundy & Company Limited

MONEY TO LOAN
MORTGAGES AND AGREEMENTS PURCHASED
P. R. BROWN & SONS LTD.
1125 BROAD ST. PHONE 4-7171

Gillespie, Hart & Co. Ltd.
CAR FINANCING
611 Fort St., Victoria Phone 4-1181

AUTOMOTIVE PARTS SALESMAN WANTED
International Automotive Manufacturer Distributor
... thirty years of age or older ...
Personal interviews will be conducted in Victoria January 29th and 30th by Company representative. For appointment apply in person to
NATIONAL EMPLOYMENT OFFICE
1020 Johnson Street

The Car Corner

By J. T. Jones

She's a Spine-Tingler!

The crisp crackle of a blood-red Lancia is a thing to tingle the spine of anyone such as I whose soul has cogs on it.

The car is a compound of sensations: the press and scream of acceleration, the chirp of tires on a bumpy corner, the whine of straight [illegible] a polished wood steering wheel, a white tachometer needle wiping around a black dial, the start of a fast down-shift, the sharp blended smell of warm leather, cold wood and hot exhaust.

I suppose there are many to whom all this means nothing. I feel sorry for them. (I feel sorry for me, too. I haven't got $4,000 to buy this gem.)

* * *

The Lancia Aurelia Gran Turismo 2 [illegible] somewhat [illegible] than the [illegible] of the better [illegible] without being temperamental and brawny without being rough.

[illegible] V-6 engine [illegible] almost entirely of aluminum, including the bearings.

Unlike the usual V-8 design, in which the crankshaft has four throws with two connecting rods cheek by jowl on each, the Lancia crank has six throws, arranged in a progressive spiral. There are four main bearings.

The result is a remarkable smoothness at all speeds. Although the tachometer has a [illegible] red warning line at [illegible] rpm, a limit imposed by the pushrod operation of the inclined overhead valves, the bottom end of the Lancia engine could take far more than that. Horsepower rating is 110, slightly less than the car [illegible]

* * *

Chassis layout is unique at the front and unusual at the back. Front suspension features a solid beam axle bolted to the frame. At each end, where the kingpins are [illegible] found is a cylindrical [illegible] which the steering knuckles slide up and down.

The rear suspension is something fairly new for Lancia which for years used a swing axle type of independent suspension, with coil springs.

Now it has a De Dion layout, meaning that the wheels are solidly connected by a [illegible] around the differential, which is fixed to the car's frame. Short axles with a universal joint at each end carry power to the wheels.

The big finned rear brakes are mounted at the inner ends of these axles, right up against the differential housing, and don't bounce up and down with the wheels. Springs are the familiar semi-elliptic leaf type.

All this is admittedly more complicated than the arrangement to be found under, say, a Ford. What's it all for?

Well, it's aimed at that old devil, unsprung weight. The ride and roadholding both benefit greatly from any lightening of the parts of the car that move up and down with the wheels. With the weight of [illegible] differential gears [illegible] heavy and brakes taken away, the improvement is enormous.

* * *

The Lancia has that happy Italian faculty for sticking to the worst corners, settling into sweeping bends and snapping through the tight ones. Even so, its ride is smooth and gentle. The brakes are powerful, of course. No road holds any worries for this car.

* * *

A four-speed transmission is [illegible] with the differential and mounted approximately under the back seat. Knowing the amount of linkage involved, I was amazed at the crispness of the column-mounted gear lever — nearly on a par with the direct-acting lever of an MG TD, for instance.

I have seen only one car whose craftsmanship and finish might be considered even fractionally better than the Lancia's. That was a $16,000 Rolls-Royce.

* * *

This Lancia came to Victoria the way many rich and rare cars do. H. T. Matson brought it in. Now he has sold it and it's leaving again. I hate to see it go.

Last Word in Buildings

Royal Bank Branch Moves Half a Block, Half a Century

By HARRY YOUNG
Colonist Business Editor

The Royal Bank's Douglas Street branch in Victoria is moving tomorrow less than half a block in distance and nearly half a century in time.

The new building on the corner of Douglas and Pandora is the last word in modern bank buildings. It contrasts not only with its old, drab, one-storey predecessor, but also with most of the other staid, stone-carved bank buildings in the city.

The branch is one of five Royal Banks in the Greater Victoria area.

Set back from the street it is fronted by posts that will be [illegible] with [illegible] and other plants [illegible] appropriate [illegible] with Victoria's claim to be the City of Gardens.

The outside of the building with its [illegible] windows [illegible] its steel [illegible] is described as a [illegible] bright and cheerful place of business.

ADDS YOUTH

[illegible] the venerable City Hall [illegible] youth and brightness to the city.

Inside the building [illegible] windows allow [illegible] to stream into the main office [illegible] the soft pastel shades of the bank's color scheme.

Sunshine, of course, could be a problem on many days, but bank manager Reg Wilde has anticipated the problem of glare by providing 20-foot long drapes that can be drawn as required to give shade.

In its equipment the new Royal Bank [illegible] [illegible] have disappeared and are replaced by [illegible] The bank [illegible]

At the Douglas street end there is a mezzanine floor where there is [illegible] for special files and for future bank expansion.

STAFF ROOMS

On this floor too are the staff rooms, including a lunch room with refrigerator, stove and sink.

[illegible]

On the main floor is the safety deposit vault with a 16,000-pound door that swings at the touch of a finger.

When the doors of the old branch at 1[illegible] Douglas closed for the last time [illegible] the task [illegible] records and equipment [illegible] so that everything will be in readiness for the opening of the new premises Monday morning.

The old bank building [illegible] because of its [illegible] Chinatown it [illegible] percentage of the Chinese business in the city, and [illegible] many of its customers are Chinese.

SPEAK CANTONESE

The bank employs one and [illegible] two members of its staff who speak Cantonese.

[illegible] Mr. Wilde.

The Chinese use the bank for remitting funds to their families in China, Hong Kong and elsewhere, and they do their local business there, too. The bank expects they will remain as customers in the new quarters.

[illegible]

[illegible] said Mr. Wilde.

The Royal will continue to have its Chinese section in the new building.

SAME PEOPLE

[illegible]

[illegible]

"We have felt the need of new quarters for some time," said Mr. Wilde. "I am very pleased we are now able to [illegible] and serve our customers in much improved surroundings."

Fire Hook-Up Now Ready

VIEW ROYAL—View Royal hook-up with Saanich Fire Department for the sounding of fire alarms was completed this week and the new telephone number to call day or night is 3-1166.

View Royal volunteer firemen, under the direction of Fire Chief A. F. Beasley have delivered notification cards to all homes in the district.

Civil Defence Meeting Set

SAANICHTON—A plan to organize civil defence in Central Saanich municipality will be discussed at a public meeting to be held Jan. 29 at the municipal hall. The meeting will be open to all residents and steps will be taken to form a committee to organize civil defence measures.

They Know What They Like

These three Eskimos, under treatment at the Mountain Sanitarium in Hamilton, were taken to the Art Gallery of Toronto to see some European art. Here they compare it with an Eskimo soapstone carving. Left to right are Merkosak and his daughter Martha Okadluk, from Baffin Island, and their friend Louisa, from the Hudson Strait area. The painting is Modigliani's "Portrait of Mme. Zborowsky." (CP)

Seven-Week Session Likely

Premier Bennett said yesterday he expects the provincial legislature will sit for about seven weeks this year. Legislature opens Feb. 7.

The premier said he did not anticipate many night sessions this year and that the government would not try to pressure legislation through the House.

It is likely, however, that [illegible] night sittings as the premier is a great believer in allowing the public to watch the government in action.

The premier said two new members would move and second the reply to the Throne Speech. He will name them in the next few days.

PAINT JOB for the
ROYAL BANK OF CANADA
DOUGLAS STREET BRANCH
Completed by
Clark & Pattison
PAINTING CONTRACTORS
INDUSTRIAL - MARINE - RESIDENTIAL
Inquiries Invited
3204 WICKLOW 4-0413

BEST WISHES . . . ROYAL BANK OF CANADA and Staff, Now Located in Their Fine New Douglas Street Branch Building
STAINLESS-STEEL WORK OF ALL TYPES
MARINE • SHEET METAL
Pacific Sheet Metal Works Ltd.
1009 YATES ST. 2-3169

Architects Royal Bank Building
E. P. WARREN
MRAIC ARIBA
and
Associate Architects
WADE, STOCKDILL & ARMOUR
1020 Government St. 4-0501

Victoria College
EVENING DIVISION
NEW SPRING COURSES
FUNDAMENTALS OF INVESTMENT
This course is for people who have saved some money are trying to or hoping to.
The course has been arranged with the sponsorship and co-operation of [illegible] members of the Investment Dealers Association of Canada.
The topics, dates and lectures follow.
Lecture 1—January 23rd. Classification of Securities. A. L. Brisbane, Yorkshire Securities Limited.
Lecture 2—January 30th. How the Stock Market Works. J. A. Lockhart, Dominion Securities Corp. Ltd.
Lecture 3—February 6th. The Significance of a Financial Statement. R. F. Hansen, Pemberton Securities Limited.
Lecture 4—February 13th. A Big Portfolio at Small Cost. D. D. Carter, James Richardson & Sons.
Lecture 5—February 20th. The Construction of an Investment Portfolio. L. B. Williams, Hagar Investments Ltd.
Lecture 6—February 27th. How to Manage Your Investments. C. P. Rutherford, A. E. Ames & Co. Limited.
Lecture 7—March 6th. An informal meeting which will be devoted to discussion and review. All instructors will be present.
Time: Wednesdays, 8:00-9:30 p.m.
First Meeting: Wednesday, January 23, 1957.
Place: Victoria College.
Fee: Full course, 7 weeks $5.00
(Two members of the same family, combined fee of $9.)
"CONTINUOUS LEARNING"

CONGRATULATIONS!
Royal Bank of Canada on the Completion of Their Fine New Building
BONDED ROOFING - SHEET METAL
Universal Sheet Metal Works
[illegible] Roofing, Furnaces, Heating, Ventilating, Skylights, [illegible] Work, Boat Tanks, Air Conditioning
586 JOHNSON ST. 3-1615

Another Forward Step for Victoria—
We are proud to have done our part toward the completion of the new Royal Bank building.
THE MOORE-WHITTINGTON LUMBER CO. LTD.
Turn West at the Roundabout—2 Blocks Down Hillside
3-7106 2614 BRIDGE ST

CONGRATULATIONS . . .
ROYAL BANK of CANADA
on the Completion of Their New, Modern Douglas Street Branch Building
Thanks! . . . to the Architects, Sub-Contractors and Suppliers for Their Co-operation
FARMER CONSTRUCTION
LIMITED
GENERAL CONTRACTORS
We Invite Inquiries . . . Regardless of the Size of the Job
Carpentry Repair Work of All Types . . .
From small repairs to renovations — Foundation repairs and jacking — Fences — Step repairs — Gutters — Sidewalks — Concrete work — Sewers.
[illegible]
Emergency Night Calls: 3-9398
Office Telephone 4-0511
Victoria, British Columbia

THE ROYAL BANK OF CANADA
announces the opening of
NEW QUARTERS
FOR THE
DOUGLAS STREET BRANCH
IN
VICTORIA
AT
1501 DOUGLAS STREET
We cordially invite you to drop in to this new banking centre, where you will find every convenience for complete, speedy and courteous banking service including
• modern banking chambers
• parking lot in rear
• night depository
R. R. WILDE, Manager

Published every morning except Monday by The Colonist [illegible] Ltd. [illegible] Douglas Street, Victoria, B.C.

Subscription rates [illegible]

Authorized as second class mail, Post Office Department, Ottawa.

[illegible] The Audit Bureau of Circulation, The Canadian Daily Newspaper Publishers Association and The Canadian Press.

CLASSIFIED RATES

[illegible]

TERMS OF PUBLICATION

The Victoria Press Ltd. shall not be liable for non-insertion of any advertisement beyond the amount paid for such advertisement. [illegible] the value of the advertisement.

Replies to private box numbers may only be obtained from the downtown office of Victoria Press Ltd. at 1215 Broad Street.

1 BIRTHS

BONNER—[illegible] Margaret [illegible] Jane.

FRENCH—[illegible]

JAKEMAN—[illegible] W. D. Marshall and hospital staff.

LYON—Born to Bob and Nina Lyon [illegible] Robertson and maternity staff.

MOSE—[illegible]

SMITH—Born to Mr. and Mrs. Frederick Smith [illegible] Dr. W. A. Park.

SODERBERG—[illegible]

2 ENGAGEMENTS

BARRIE-SMILLIE—[illegible]

4 DEATHS

BAYLIS—[illegible]

POSTPONEMENT

[illegible]

BETTHOUR—[illegible]

BUDDELL—[illegible]

4 DEATHS

BRUNET—Passed away in Victoria on Friday, Jan. 18, 1957, Alfred John Brunet, aged 59 years, late residence the Sea Wolf, Victoria. [illegible] The remains will be forwarded to [illegible] on Monday, Jan. 21 [illegible] in charge of arrangements.

CANN—In Victoria on Jan. 19, 1957 [illegible] resident of Vancouver Island for the past 40 years. [illegible]

COOK—[illegible]

GALE—In Victoria, B.C., on Thurs., Jan. 17, 1957, Edmund W. Gale, aged 88 years [illegible] Stephen in England. [illegible]

GOANE—In Victoria on Jan. 18, 1957 [illegible] Superior Street [illegible] St. Barnabas' Anglican Church on Monday, Jan. 21, at 2 p.m. [illegible] Royal Oak Burial Park. McCall Bros. funeral directors.

GRAVELLE—[illegible]

GREEN—At the residence [illegible] Jan. 18, 1957 [illegible]

HAWKINS—Passed away peacefully [illegible]

LITTLEPROUD—[illegible]

[illegible]

ORDANO—In Victoria at the George [illegible]

4 DEATHS

SIMPSON—At the Royal Jubilee Hospital on Friday, Jan. 18, [illegible] Simpson in her 73rd year. The late Mrs. Simpson was born in Otaibourne, N.Z. and came to Victoria 45 years ago. She is survived by 1 son George in Victoria, Gwen at Alert Bay, B.C. and David in Vancouver, B.C.; 1 brother in New Zealand and 4 grandchildren. The Rev. Canon Frederic Pike will conduct the funeral services on Tuesday, Jan. 22, at 1 p.m. in St. Luke's Church, followed by cremation. Chaplin's Funeral Chapel in charge of arrangements.

TAYLOR—In Vancouver on Jan. 18, 1957, Lillian Peggie Taylor, aged 70 years, of 245 Heinicken Road, a resident of Victoria for 40 years. She leaves her husband [illegible] John Kingston in Worcester, Ont., and a nephew Bruce Low in West Vancouver, B.C. She was a member of First Baptist Church, Victoria, and a past president of the P.E.O. Sisterhood, Chapter F. Funeral arrangements later by McCall Bros. funeral directors.

TILLISON—At Comox, V.I., on Jan. 18, 1957, Alice Tillison, formerly of 1406 Calumet Avenue, a resident of Comox for the past eight months and formerly of Victoria for 18 years. She is survived by her husband John, two sons, Harry of Victoria and Jack of [illegible]; six [illegible] four great-grandchildren; a sister Mrs. Emma [illegible] [illegible] Moose Jaw and Swift Current, Sask. Funeral services from McCall Bros. Floral Funeral Chapel on Tuesday, Jan. 22, at 1:30 p.m., Rev. [illegible] Robert Wills officiating. Interment in Royal Oak Burial Park.

5 CARD OF THANKS

We wish to express our sincere thanks and appreciation to our friends and neighbors [illegible] Mrs. Maud Stephenson and son [illegible]

6 IN MEMORIAM

BLACKSTOCK—In loving memory of [illegible]

BLACKSTOCK—In loving memory of [illegible]

McGOWAN—[illegible]

7 FUNERAL DIRECTORS

SANDS MORTUARY LIMITED
MEMORIAL CHAPEL OF CHIMES
VICTORIA, B.C.
SANDS FUNERAL CHAPEL
SIDNEY, B.C.

CHAPLIN'S FUNERAL CHAPEL
Kindness, Courtesy, Service
980 Quadra Street 4-3572

McCALL BROS.
"The Floral Funeral Chapel"
The service of your choice from chapel of gracious dignity
[illegible] STREET 4-2012

THOMSON FUNERAL HOME
[illegible] SO LITTLE IN COST
1625 Quadra Street [illegible]

HAYWARD'S
B.C. FUNERAL CO. LTD.
ESTABLISHED 1867
734 BROUGHTON STREET 3-3614

8 FLORISTS

BROWN'S THE FLORIST
FLOWERS FOR EVERY OCCASION
618 VIEW [illegible]
Phone 4-6612, 4-9511, night 4-3521

GARDEN PRODUCE
Flowers [illegible] all occasions [illegible]

9 MONUMENTAL WORKS

MORTIMER'S MONUMENTAL Works Ltd., 611 David Street. Est. 1877. [illegible]

STEWART MONUMENTAL WORKS Ltd., 1401 May Street [illegible] B.C. and Swedish granites. Night phones [illegible] 2-1368

VICTORIA MONUMENT LIMITED
Memorials of Distinction
[illegible] DOUGLAS ST. [illegible]

10 ANNOUNCEMENTS

BUTLER BROTHERS
Supplies Ltd.
WISH TO ANNOUNCE THAT THEIR
KEATING WAREHOUSE STORE
WILL BE CLOSED
JAN. 21 TO 24 INCLUSIVE FOR STOCKTAKING PURPOSES

Ladies Announcing
CONTOUR HAIR CUT
in the hair length you favor
Firth of Fort
226 Yarrow Building
2nd Floor [illegible]
Hairdresser Since 1900

THE COCK PHEASANT
WILL BE CLOSED
JAN 15 TO FEB 16

WOODLAND PLAY SCHOOL
1275 St. David, Oak Bay.
Kindergarten for children ages 4 to 6. Phone Mrs. Beavy 3-1553

HAVING "A BIRTHDAY PARTY" Phone 4-2816

[illegible] GIFTS WITH A DIFference [illegible] 2246 Oak Bay Avenue

THE [illegible] BOOKSHOP BUYS and [illegible] at 845 Fort 2-1827

MAKE MORE MERCHANDISE [illegible] greater profits through Classified Ads. For an ad writer call [illegible]

Index to Colonist Want Ad Headings

Acreage for Rent 62
Acreage for Sale [illegible]
Acreage Wanted [illegible]
Announcements 10
Articles for Sale [illegible]
Births 1
Boats and Marine For Sale and Wanted 40
Business Opportunities 56
Business Services 19
Cards of Thanks 5
Cars and Trucks Wanted 48
Cars for Sale 47
Coming Events 11
Cottages and Campsites 34B
Dancing 32
Deaths 4
Education 22
Engagements 2
Exchange Real Estate 55
Farms for Rent 65
Farms for Sale 64
Farms Wanted 66
[illegible]
Florists 8
Funeral Directors 7
[illegible]
Monumental Works 9
Personal [illegible]
Pets and Livestock [illegible]
Property for Sale 50
Property Wanted [illegible]
Room and Board 35
Room and Board Wanted 36
Rooms to Rent 37
Situations Wanted, Male 17
Situations Wanted, Female 18
Summer Resorts 34A
Wanted Female Help 14
Wanted Male Help 13
Wanted to Borrow 52
Wanted to Rent [illegible]

Complete Radio Programs for Sunday

Information on radio programs is supplied by the individual stations. The Colonist prints programs as submitted and does not assume responsibility for inaccurate listings.

CJVI—900 kc
8.00 News; 8.15 Salvation Army; 8.30 [illegible]; 8.45 Message of Life; 9.00 News Reading; 9.15 The Pennies; 9.30 PTA; 9.45 Parliament Hill; 10.00 News Plimley's; 10.15 Sunday Concert; 10.30 Sunday Concert; 10.45 Sunday Concert; 11.00 Church Service; 11.15 Church Service; 11.30 Church Service; 11.45 Church Service; 12.00 News Movie Trill; 12.15 [illegible]; 12.30 News [illegible]; 12.45 Music For You; 1.00 Sports Review; 1.15 RCAF; 1.30 Church of The Air; 1.45 Church of The Air; 2.00 Cuckoo Clock House; 2.15 Cuckoo Clock House; 2.30 Classics in Song; 2.45 Classics in Song; 3.00 Woolworth Hour; 3.15 Woolworth Hour; 3.30 Woolworth Hour; 3.45 Woolworth Hour; 4.00 News; 4.15 Sunday Drivers; 4.30 Piano Portraits; 4.45 Piano Portraits; 5.00 News; 5.15 DP for a Day; 5.30 Perry Como; 5.45 Bouquet of Melody; 6.00 News Sports; 6.15 Mantovani; 6.30 Reginald Stone; 6.45 Reginald Stone; 7.00 News Summary; 7.15 Commentary; 7.30 Southland Singing; 7.45 Southland Singing; 8.00 News Weather; 8.15 Enterprise in Action; 8.30 Album of [illegible]; 8.45 Album of [illegible]; 9.00 Encore; 9.15 [illegible]; 9.30 Opportunity Knocks; 9.45 Opportunity Knocks; 10.00 News Weather; 10.15 Melachrino Strings; 10.30 Billy Graham; 10.45 Billy Graham; 11.00 News [illegible]; 11.15 Journey into Melody; 11.30 Journey into [illegible]; 11.45 Journey into Melody

CKDA—1280 kc
News, Top o' Morning; Top o' the Morning; Top o' the Morning; Top o' the Morning; News Sports; Fred Waring; Ames Brothers; Ames Brothers; News Music; Broadway Parade; [illegible]; [illegible]; News Church Service; [illegible]; News Good Old Days; [illegible]; News, Guy Lombardo; Guy Lombardo; Eddie Fisher; Eddie Fisher; News Hit Parade; Hit Parade; Hit Parade; Hit Parade; News Songs We [illegible]; Norm Pringle; Norm Pringle; News Harmony; Harmony Highway; [illegible]; Kiddie Kapers; News: Western Hit Parade; Western Hit Parade; Western Hit Parade; News Sports; Prescrip for Pleasure; Prescrip for Pleasure; Prescrip for Pleasure; News; Wayne King; Lawrence Welk; Lawrence Welk; News Parliament; Perry Como; [illegible]; Freddie Martin; News Memories; Memories in Music; Memories in Music; Memories in Music; News House Party; House Party; House Party; House Party Sports; News, House Party; House Party; House Party; House Party

CBU—690 kc
CBC News; Theme Variation; Theme Variation; Theme Variation; CBC News [illegible]; Uncle Dan; Harmony Harbor; Harmony Harbor; Gardener Weather; Just Mary; In His Service; In His Service; [illegible]; Religious Period; Religious Period; Music; [illegible]; Capital Report; Can[illegible]; Canadian Scene; Critically Speaking; Critically Speaking; N Y Philharmonic Symphony; N Y Philharmonic Symphony; N Y Philharmonic [illegible]; In Reply; [illegible]; Little Symphonies; Little Symphonies; [illegible]; Symphonic Music; Symphonic Music; Pacific Playhouse; Pacific Playhouse; Organ Concert; [illegible] Concert; News; Speaker; Sunday Chorale; Sunday Chorale; CBC Stage; CBC Stage; CBC Stage; [illegible]; Concert Orchestra; Concert Orchestra; Concert Orchestra; Concert Orchestra; News; Favorite Novel; Wesley's Ministry; Wesley's Ministry; 20th Century Masterpieces; 20th Century Masterpieces

KIRO—710 kc
Light and Life; Light and Life; Old Fashioned Revival Hour; [illegible] Revival Hour; Sunday Serenade; Salt Lake Tabernacle; Salt Lake Tabernacle; World Affairs; Sunday Serenade; Sunday Serenade; Symphonette; [illegible]; N Y Philharmonic; N Y Philharmonic; N Y Philharmonic; N Y Philharmonic; [illegible]; N Y Philharmonic; What's New in Music; What's New in Music; What's New in Music; What's New in Music; [illegible]; Ital.-American Hour; Ital.-American Hour; Ital.-American Hour; Sunday Serenade; Sunday Serenade; [illegible] Serenade; Sunday Serenade; Juke Box Jury; Juke Box Jury; CBS Radio Workshop; CBS Radio Workshop; Music Hall; Music Hall; Newsroom; Newsroom; Indictment; Indictment; Jack Benny; Jack Benny; Johnny Dollar; Johnny Dollar; [illegible]; [illegible]; Suspense; Suspense; Face the Nation; Face the Nation; What People Think; What People Think; Hour of Decision; Hour of Decision; Hymns of Praise; World Final; World Vision; World Vision; Concert Hall; Concert Hall; Concert Hall; Concert Hall

KOMO—1000 kc
Comic Weekly Man; Comic Weekly Man; Dr. E. O. Barnhouse; Dr. E. O. Barnhouse; Gospel Hour; Religious News; Voice of Prophecy; Voice of Prophecy; Monitor; Monitor; Monitor; Monitor; Monitor; Monitor; Music for Moderns; Music for Moderns; Monitor; [illegible]; Monitor; Monitor; Monitor; Monitor; Monitor; Monitor; Olympic Games; Monitor; Monitor; News Points Interest; Monitor; Books Books Inc.; Books Books Inc.; Monitor; Monitor; Monitor; Monitor; Monitor; Monitor; Monitor; Monitor; Monitor; Monitor; Monitor; Monitor; Meet the Press; Meet the Press; Youth Wants to Know; Monitor; Monitor; Monitor; Monitor; Whitworth Chapel Hour; Hour of Decision; Hour of Decision; News; Interlude; American Forum; American Forum; News; Album of Classics; Album of Classics; Album of Classics

CJOR—600 kc
Wings of Healing; Wings of Healing; Waltz Festival; Hebrew Christian Hr; [illegible]; Brit.-Israel Federa.; Lutheran Hour; Lutheran Hour; British-Israel Assn.; Serenade; Serenade; Serenade; Metropolitan Tabernacle; Metropolitan Tabernacle; Metropolitan Tabernacle; [illegible]; Cuckoo Clock House; News; Church of the Air; [illegible]; National Church; National Church; Call of China; Bamboo Terrace; Winter Serenade; Winter Serenade; [illegible]; Woolworth Hour; Woolworth Hour; [illegible]; Postcards in Melody; Postcards in Melody; Hour of Decision; Billy Graham; [illegible] Revival Hour; Old Fashioned Revival Hour; News; Music; Stairway to Stardom; Stairway to Stardom; Stairway to Stardom; Stairway to Stardom; [illegible]; Christ Church; Christ Church; Christ Church; [illegible]; Gospel Hour; News; Leisure Listening; Opportunity Knocks; Opportunity Knocks; News; Lighthouse of Hope; Lighthouse of Hope; Interlude; [illegible]; Dreamtime; [illegible]; [illegible]

CKWX—980 kc
8.00 [illegible]; 8.15 Salvation Army; 8.30 Back to God; 8.45 Back to God; 9.00 News Stories; 9.15 Tell Us Story; 9.30 Voice of Prophecy; 9.45 Voice of Prophecy; 10.00 [illegible]; 10.15 Bible Institute; 10.30 Bible Institute; 10.45 [illegible]; 11.00 News; 11.15 Cam Memorial Church; 11.45 Cam [illegible] Church; 12.00 News; 12.30 Hawaii Calls; 12.45 Hawaii Calls; 1.00 News Reveries; 1.15 Reveries; 1.30 Sunday Music; 1.45 Sunday Music; 2.00 News Views; 2.15 There's Light; 2.30 Parade of Hits; 2.45 Parade of Hits; 3.00 News, Parade of Hits; 3.15 Parade of Hits; 3.30 Parade of Hits; 3.45 Parade of Hits; 4.00 News, Parade of Hits; 4.15 Parade of Hits; 4.30 Parade of Hits; 4.45 Parade of Hits; 5.00 News, Parade of Hits; 5.15 Parade of Hits; 5.30 Parade of Hits; 5.45 Parade of Hits; 6.00 News & Views; 6.15 This Week; 6.30 Capital City; 6.45 Sports Desk; 7.00 British Music Hall; 7.15 British Music Hall; 7.30 Church Service; 7.45 Church Service; 8.00 Church Service; 8.15 Church Service; 8.30 Family Theatre; 8.45 Family Theatre; 9.00 Treasury Agent; 9.15 Treasury Agent; 9.30 The Shadow; 9.45 The Shadow; 10.00 News; 10.15 Music Dreams; 10.30 Close of Day; 10.45 Chapel Chimes; 11.00 News, Sports; 11.15 Music at Midnight; 11.30 Music at Midnight; 11.45 Music at Midnight

11 COMING EVENTS

ANNUAL MEETING OF PRO. [illegible] Canadian Legion will be held in the Clubrooms on Tuesday, Jan. 22 [illegible] Registration [illegible] at 7.30 p.m.

12 LOST AND FOUND

LOST—BLACK AND TAN HOUND, [illegible] Road and [illegible] Local 377 [illegible]

LOST—IN ROYAL JUBILEE PARK [illegible] urgently needed by nurse. Please leave at [illegible] 2-7784

LOST—SMOKY GREY MALE CAT, white paws, chest, 8 months. Cordova [illegible] area. Reward. [illegible] 4-9694

LOST—LADY'S PURSE CONTAINING money at or near 1216 Broad Street. Reward. Phone 3-1784

LOST—HEAVY GREY TIMBER [illegible] jacket on Humber Road [illegible] Reward [illegible]

LOST—BAG CONTAINING KNIT [illegible] Quadra and [illegible]

LOST—GOLD ENGAGEMENT RING [illegible] solitaire diamond. Phone [illegible]

LOST—$100, FIVE $20 BILLS [illegible] 3-1844

LOST—LADY'S NAVY BLUE STOLE, downtown 3-2494

13 WANTED MALE HELP

CLERK III
for
CITY OF VICTORIA

[illegible]

AIRCREW
GROUNDCREW

The R.C.A.F. has a limited number of openings in both of these branches. Here is the opportunity to find out all about what the R.C.A.F. has to offer you in a modern aviation trade. Contact your R.C.A.F. Counsellor at 865 Yates St., in Victoria. Phone 3-0628 or 3-9316.

THE CORPORATION OF THE DISTRICT OF KITIMAT

HELP WANTED MALE

DRAFTSMAN [illegible]

SALARY [illegible] Box 400 [illegible] Kitimat, B.C.

UNIVERSAL AUTO BONDERS LIMITED

[illegible] 2852 Douglas Street.

ASSISTANT ACCOUNTANT GRADE I [illegible]

APPLICATIONS WILL BE RECEIVED by the Board of School Trustees of School District No. 63 (Saanich) for a position on the maintenance crew of the district [illegible] Starting salary [illegible] $275 per month. Application forms are available from the undersigned. Applications to be filed not later than January 26, 1957. A. G. Blair, Secretary-Treasurer, Sidney, B.C.

WANTED JUNIOR CLERK PREvious experience not necessary but neat handwriting and accuracy with figures essential. Some knowledge of typing an advantage. [illegible] Please make application in own handwriting stating age, qualifications and telephone number to B.C. Packers Ltd., P.O. Box 460, Victoria.

13 WANTED MALE HELP

THE BEST STEP YOU CAN TAKE

to start you on a worthwhile career is to join the Canadian Army for 3 great years. Here are some of the advantages this step will bring you:

A chance to learn new and useful skills

A knowledge of how to lead men

Good pay and promotion

Opportunities for travel and adventure

A healthy outdoor life

Organized sports program

Finest medical and dental care

30 days paid holiday a year

A fine pension plan

After your three years service you may return to civilian life equipped with the training to succeed or build a respected career in the service of your country.

To be eligible, you must be 17 to 40 years old, able to meet Army standards.

Mail the coupon below, telephone or visit your local recruiting station.

ARMY RECRUITING STATION
Post Office Building
Government Street
VICTORIA, B.C.
Telephone 4-4067

Please send me without obligation full information on Army careers.

Name

Address

City Town

Province

Telephone

TECHNICIAN REQUIRED FOR Electronics Research. Salary $3000 to $3500 a year depending on qualifications and experience. [illegible]

APPLICATIONS WILL BE RECEIVED [illegible]

MAJOR REFRIGERATION DIStributor WANTS REFRIGERATION MAN CAPABLE OF [illegible] ALBERTA.

APPLICATIONS ARE INVITED [illegible]

STATIONARY ENGINEERS [illegible]

OPPORTUNITY FOR EXPERIenced clerk typist with knowledge of bookkeeping [illegible]

OPPORTUNITY FOR EXPERIenced clerk typist [illegible] Credit Union, 544 Michigan Street.

WANTED SINGLE MAN AS SUpervisor [illegible] Indian Residential School, Alberni, B.C.

CARETAKER COUNTRY ESTATE [illegible] Victoria Press Box [illegible]

13 WANTED MALE HELP

WANTED SINGLE MAN TO INstruct boys in woodworking and for general maintenance work in United Church residential school. [illegible] The Principal, Indian Residential School, Alberni, B.C.

ACTIVE PENSIONER FOR [illegible] duties in city. Board and room and small wage. Must be non-drinker. Victoria Press Box 1243

YOUNG MAN INTERESTED IN learning meat cutting to apprentice in meat department of super market. Phone 4-8317 or 3-8323

A LEADING FEED AND GARDEN store needs one warehouseman and one clerk. Apply Victoria Press Box 1250

CLERK WITH INDUSTRIAL FIRST aid certificate. Apply Victoria Press Box [illegible]

WANTED MAN FOR WINDOW cleaning, steady job for right man. 4-0860, 9-4413

13A SALESMEN and AGENTS WANTED

UNUSUAL OPPORTUNITY FOR MEN OVER 30

A well-known [illegible] United States manufacturer offers opportunity for above average earnings [illegible] world-famous GOODYEAR LIQUID [illegible] CONSOLIDATED PAINT & VARNISH CORPORATION, 1831 Willey Avenue, Cleveland [illegible]

ATTENTION

Excellent opportunity offered to high type career salesman [illegible] advertisement. Victoria Press Box 220

UNUSUAL OPPORTUNITY ATTENTION ALL DIRECT SALES MEN

If you are interested in putting yourself in the upper income bracket then spend 30 minutes of your time to investigate the new easy way of selling [illegible] MacDonald's Food Plan. There will be a demonstration Monday, 7.30 p.m. MacDonald's, 753 Fort.

SPLENDID OPPORTUNITY FOR salesman who has successfully sold stocks, bonds, real estate, insurance or similar lines. Excellent opportunity for advancement to financial independence. For full details write 422 Rogers Bldg., Vancouver, B.C.

WANTED MANAGER FOR REAL estate office. Agent's licence not necessary. Also two real estate salesmen with valid salesmen licences. Victoria Press Box 1241

EXPERIENCED REAL ESTATE salesman wanted, excellent contract and contacts. P. R. Brown & Sons Ltd., 1112 Broad Street.

13B HELP WANTED MALE or FEMALE

B.C. CIVIL SERVICE

[illegible]

TALENT WANTED FOR IMMEdiate bookings. Apply [illegible] Agencies, 910-920 View Street. 4-2814

14 WANTED—FEMALE HELP

TYPIST

Young girl required on or about Feb. 1 [illegible] education and experience in Victoria [illegible] Box 1243

14 WANTED—FEMALE HELP

Laboratory Technician

SALARIED TRAINING IN SCIENTIST LABORATORY

Canadian Red Cross Blood Transfusion Service, Vancouver, B.C. requires University graduate in Science or Registered Technician for training in blood [illegible]. Opportunity to travel throughout province with clinic team, expenses paid. Uniforms supplied (three weeks annual) leave. Starting salary $335 or $345 per month depending on qualifications. Address replies to Depot Secretary, Red Cross, 828 W. 10th Ave., Vancouver 9, B.C.

TRAVEL
GOOD PAY
TRADE TRAINING

Are yours when you enlist in the R.C.A.F. Reserve [illegible]

Your
R.C.A.F. WOMEN'S COUNSELLOR
R.C.A.F. Recruiting Unit
865 Yates Phone 3-0628

3 MEN REQUIRED

1 Body shop man. Must have complete set of tools and capable of turning out first class work.

2 Motor tune-up mechanic familiar with using the latest and modern equipment.

3 Car washer to wash our own cars and steam cleaning parts, etc.

Modern well-lighted and heated premises [illegible] wash and [illegible] lunch room. Group insurance. Apply E. [illegible] Service Manager, OLSON MOTORS, Yates and Cook 4-1144

VICTORIA SALES AND SERVICE OFFICE OF LARGE MANUFACTURING ORGANIZATION REQUIRE CLERK STENOGRAPHER. MUST BE SINGLE, NEAT AND POSSESS INITIATIVE. NUMEROUS COMPANY BENEFITS INCLUDING HOSPITALIZATION AND GROUP INSURANCE. EXCELLENT STARTING SALARY FOR THE RIGHT GIRL. FOR APPOINTMENT PHONE [illegible] 3-4412

WANTED JUNIOR CLERK PREvious experience not necessary but neat handwriting and accuracy with figures essential. Some knowledge of typing an advantage. This situation is permanent and carries medical benefits and pension plan. Please make application in own handwriting stating age, qualifications and telephone number to B.C. Packers Ltd., P.O. Box 460, Victoria.

UNUSUAL OPPORTUNITY! ATTENTION ALL DIRECT SALESWOMEN

If you are interested in putting yourself in the upper income bracket then spend 30 minutes of your time to investigate the new easy way of [illegible] MacDonald's Food Plan. There will be a demonstration Monday, 7.30 p.m. MacDonald's, 753 Fort.

YOUNG WOMAN AGE 22-40 TO take charge of authorizing of credit sales. Five-day week. Free M.S.A. coverage and optional pension plan. Require person with mature judgment who is anxious to work for several years. Some typing. Salary range $150-$185. Apply Standard Furniture Company.

[illegible] FOR WEARING LOVEly dresses given to you, as to a first show North American Fashion [illegible] Montreal, P.Q.

PHOTOGRAPHERS REQUIRE [illegible]

FEMALE OFFICE HELP EXPERIenced in typing [illegible] Whittington Lumber Co. Ltd. Phone [illegible]

IN COUNTRY CONVALESCENT [illegible]

HOUSEKEEPER [illegible]

NURSE RECEPTIONIST FOR DOCtor [illegible] Victoria Press Box 1244

HAIRDRESSER WANTED [illegible]

CLERK-TYPIST WITH CREDIT experience required immediately [illegible] Victoria Press, Box 1240

WANTED—EXPERIENCED MILLiner with workroom experience. Victoria Press Box 1238

LADY WITH DRIVER'S LICENCE to share home with a [illegible] Apply Victoria Press Box [illegible]

PART TIME WORK IN DENTAL laboratory, experience not necessary. Victoria Press Box [illegible]

RELIABLE HELP FOR REST home. Live in. Phone 4-6536 after 6 p.m.

PART TIME [illegible] WANTED Call 1312 [illegible]

14 WANTED—FEMALE HELP

EXPERIENCED GRILL COOK wanted for downtown cafe. Phone 2-8013 for interview.

RESPONSIBLE WOMAN TO CARE for elderly [illegible]

STENOGRAPHER WANTED SOME experience. 2-2141 Local 21

17 SITUATIONS WANTED—MALE

JIM PAINE AND JACK ROSE WILL do your odd jobs, cleanup, paint, drains, cement work, fencing, carpenter repairs, insulation. Nothing too small. 4-8604 or 3-9684

[illegible] CLEAN-UP SERVICE Basements, yards cleaned of junk, earth and rock removed. All trucking done. 3-6395 day or night.

FOR HIRE, DUMP TRUCK OR flat deck [illegible] O.K. TRUCKING Co. 700 TOPAZ. Day phone [illegible] night 4-3457

YOUNG MAN, CANADIAN, AGE 26 [illegible] Please phone Keating 4-X

ALL TREES TOPPED, FELLED, cut up, hedges pared [illegible] Estimates [illegible] 3-6452, 3-1893

EXPERIENCED CARETAKER OF [illegible] apartment block. Victoria Press Box [illegible]

BASEMENTS, YARDS CLEANED, rubbish hauled away. 2-1772

ACCOUNTING PART-TIME YOUR office. Phone 3-2955

[illegible] REMOVED, REASONable. Phone day or night [illegible]

RUBBISH HAULED AWAY, BASEment cleaned. 4-6218 after 5

TREES TOPPED, FELLED AND bucked. Estimates given. 2-6921

[illegible] FELLED AND CUT [illegible] Land cleared. [illegible]

ALL TREES TOPPED, FELLED, cut up. Estimates. Phone 4-5679

Phone [illegible] for basements cleaned [illegible]

18 SITUATIONS WANTED—FEMALE

BABY AND CHILD DAY CARE [illegible]

ALL TYPES OF FLOORS EXPERTly cleaned, waxed and polished by machine. Homes our specialty. Gregg's. Established 1920 [illegible]

WORKING MOTHERS Child care [illegible] $30 per month [illegible]

HOTEL HOUSEKEEPER, FULL OR part time [illegible] Victoria Press Box 226

YOUNG GIRL DESIRES LIGHT housekeeping job. No children. 3-0414

EXPERIENCED AND CAPABLE [illegible]

HOUSEKEEPER, GOOD COOK [illegible] Victoria Press Box [illegible]

WANTED LIGHT HOUSEWORK [illegible] Victoria Press Box 232

WANTED [illegible] HOURS HOUSE work [illegible]

BABY SITTER AVAILABLE IN Gorge-Burnside area. 2-1875

LADY DESIRES CHAMBERMAID work [illegible]

19 BUSINESS SERVICES

BRICKLAYERS

IS YOUR CHIMNEY A FIRE HAZARD?

[illegible]

H. A. (Sandy) ORMISTON

[illegible]

ALL TYPES OF MASONRY WORK. H. A. (Sandy) Ormiston 4-6777

BULLDOZERS

BULLDOZING AND CLEARING [illegible] JOHN D. KIBBIN, JR. [illegible]

SOUTHWELL AND BENSON BULLdozing, ditching [illegible] 9-4734

CABINET WORK

ALL TYPES OF CUSTOM BUILT [illegible]

CARPENTERS

GET THOSE ODD JOBS DONE [illegible] Verandahs, Kitchen Cabinets [illegible] 4-6504

BUILD OR REPAIR ANYTHING [illegible] 2-8644

CARPENTER REPAIRS, ALTERAtions [illegible] 2-9402

FOR KITCHEN CABINETS AND interior alterations consult [illegible]

GENERAL [illegible] ALTERAtions, free estimates [illegible] 3-5734

ALL TYPES OF CARPENTER work, finishing a specialty. 3-1712

19 BUSINESS SERVICES

COMPLETE HOME REPAIR SERvice, small or large. 2-8573

FRAMING, FINISHING, ALTERations. Schram & M[illegible] 2-6523

REPAIRS, ODD JOBS, FENCES A specialty. Phone R[illegible] 3-1246

CEMENT

PETER LAPINSKI CEMENT CONtractor. All work guaranteed. [illegible]

EVERYTHING IN CONCRETE. Specializing in terrace tile, basements, driveways, sidewalks and septic tanks. Reasonable prices. Work guaranteed. H. A. Vanderhyl. Phone 9-4341

CEMENT SEWERS, TILE [illegible] 3-3086 W. [illegible] 9-1671

CEMENT WORK, TILE DRAIN. Walsh 2-8667

CHIMNEY SWEEPS

FOR QUICK, EFFICIENT SERVICE, Busy Bee Chimney Sweeps 2-0043.

CONTRACTORS

Farmer Construction
Repair Dept. 4-0511 Prompt service

SECURITY CONSTRUCTION LTD.
GENERAL CONTRACTORS
2045 [illegible] Street Victoria, B.C.
Phone [illegible]
Designers and builders of Modern Homes
A Complete Building Service

FORT EVANS [illegible] LTD. Have our representative call to help discuss your building problems.

[illegible] BROWN
General Contractor

MARSTON CONSTRUCTION
Phone [illegible] 1-2128

V. L. LEIGH
[illegible] Home Construction
Repairs, alterations, etc. Complete [illegible]

LOADING AND HAULING OF [illegible] We grave and [illegible] O.K. TRUCKING CO. 700 TOPAZ. Day phone [illegible] night 4-3457.

A-1 SEWER AND SEPTIC TANK SERVICE
[illegible] ROTO-ROOTER [illegible] 4-9841

CEMENT WORK, FOUNDATIONS, [illegible] tile drains, sewers. Satisfaction guaranteed. O. D. Underwood, 3-5751

WOODLAND CONSTRUCTION
Repairs, alterations, building service, plans [illegible] 7-2813

LITZ HOUSE MOVERS, JACKING, [illegible]

BUILDING CONSTRUCTION CABinets, alterations. Phone 9-6257

DRESSMAKING

DELL'S DRESSMAKING [illegible] [illegible] 2-7736 1902 Quadra

FLOORING [illegible]

M & M FLOOR CO. LTD. FLOOR laying and refinishing. Free estimates. Phone 4-[illegible] 9-2065

V.I. HARDWOOD FLOOR CO. LTD. Hardwood [illegible] and tiles. Free estimates [illegible]

WESTERN FLOOR CO. 3-8015. [illegible] floor service. S. Kaiser

HOADLEY—EXPERIENCED FLOOR sanding. Free estimates. 3-7991

[illegible]

ALL TYPES OF FLOORS EXPERTly cleaned, waxed and polished by machines. Homes our specialty. Gregg's, established 1920. [illegible]

FURNACES

INSTALLATIONS, REPAIRS. S. J. [illegible] & Sons 3-3393, eves., 3-9763.

GARDENERS

PRUNING, TOPPING, FALLING, [illegible] reasonable. Phone 9-3140.

GUNSMITH

F. K. BEHNSEN
Custom Gunsmith 1422 Broad

[illegible]

Avalon Beauty Salon
Upstairs (above Kresge's) [illegible]

DE LUXE BEAUTY SALON
[illegible] 25% discount off all permanents. Expert Hairstyling.

CATHY BOULAR
Phone [illegible]
[illegible] Bank of Toronto Bldg.

PALLDINE BEAUTY SHOP
[illegible] 705 Yates St. 4-1925

TYRRELL'S BEAUTY SALON
Hair Styling Specialist
[illegible] Courtney Street Phone [illegible]

OPEN EVENINGS. PERFECT PERmanents for particular people. Hilda Beauty Shop 3-0722

ACT NOW FOR OUR HALF PRICE permanents. New Ray Beauty Shoppe. [illegible] 4-3644

DOMINION HAIRDRESSING SALON. Dominion Hotel. Phone [illegible]

LANDSCAPE GARDENERS

GARDEN CONSTRUCTION, ROCK walls, [illegible] pools, patios, lawns. C. E. Whitford. Phone [illegible]

EXPERT DESIGNING, LANDscaping and [illegible] lawn specialists, rockwork, etc. Baraet, [illegible] evenings 2-8121

LANDSCAPING, ROCK WORK, lawns, garden clearing [illegible] Gervelde 3-7873

PAINTERS AND DECORATORS

C. I. LONGMAN, DECORATOR. Painting, [illegible] paperhanging. Free estimates. Phone [illegible]

WEBB & SON
[illegible] Paperhanging, painting. Quick, clean, reliable. First class workmanship [illegible] years experience. Victoria. Terms if desired.

PAPERHANGING, PAINTING EXpert workmanship. Immediate service. [illegible] rates for Jan. [illegible] Harker 2-8711

$10 UP, ROOMS PAPERED, PAINT ing [illegible] estimates 2-1419. [illegible] Smythe

EXPERIENCED PAINTER WANTS jobs. Charges moderate. Satisfaction guaranteed. Dennis. 2-2969

GREGG'S PAINT WASHING DEPT. Kitchens, bathrooms, etc. 35 years experience. Phone 4-5521. Estimates.

[illegible] ROOM UP, PAPERHANGING, ceilings [illegible] Guaranteed 2-4742 9-5322

RELIABLE PAINTER. CEILINGS, [illegible] 2-1304

[illegible] PAINTING DECORATING, paperhanging, walls repaired

CLARK & PATTISON
Painting, paper, spraying 4-0448

G. DAVIDSON PAINTING, QUICK service [illegible] a room up. 3-1775

PAPER HANGING AND PAINTING. Reasonable rates. Phone 9-2263

PHOTO ENGRAVING

[illegible]
Half Tone, Line and Color Engraving. Commercial Art.
ISLAND ENGRAVERS
640 Pembroke, just below Douglas
[illegible] 3-4821

PLASTERERS

PLASTERING, STUCCOING AND patching. Work guaranteed. Free estimates. 4-9939

PLASTERING, STUCCO WORK and repairs. 3-7662 Frank Taaffe

COLEMAN AND EVANS KEEP [illegible] work. 2-3836 7-2813

[illegible] PLASTERING AND STUCCO painting. J. [illegible] 3-8025

PLASTERERS WILL WORK DAY wages. 3-0470

PLUMBING AND HEATING

C. J. McDowell
PLUMBING & HEATING
[illegible]
WE SELL, WE INSTALL, WE SERVICE
Douglas Street [illegible]

Oil-Burner Servicing
Day or Night
Furnace Overhauls
Phone G. E. Holt 9-4469

[illegible] PLUMBING & HEATING. Contracts. [illegible] Kings Road.

Who will make an offer? List your "For Sale" items in Classified and your question will be answered.

Complete Radio Programs for Monday

—Information on radio programs is supplied by the individual stations. The Colonist prints programs, corrections and changes as submitted and does not assume responsibility for inaccurate listings.

	CJVI—900 kc	CKDA—1280 kc	CBU—690 kc	KIRO—710 kc	KOMO—1000 kc	CJOR—600 kc	CKWX—980 kc
8:00	News Weather	News [illegible]	[illegible]	Clifford and Clark	Dial 1000	News	News Sports
8:15	Breakfast Show	Top o Morning	Morning Music	News Sports	Dial [illegible]	Time o Tunes	Happy Go Lucky
8:30	News Breakfast	News Top o Morning	Morning Music	David Vale	President's [illegible]	[illegible]	News Lucky
8:45	Breakfast Show	Roving Reporter	Laura Limited	Howard Miller	Inauguration	Billy Browne	Happy Go Lucky
9:00	News Mystery	News Lombardo	News Commentary	Wendy Warren	President's [illegible]	Billy Browne	News
9:15	Song of Memories	Guy Lombardo	[illegible]	Backstage Wife	Inauguration	Billy Browne	Lawrence Welk
9:30	Aunt Mary	Meet the People	Morning Concert	Helen Trent	President's [illegible]	Guy Lombardo	Lawrence Welk
9:45	Dr. Paul	Meet the People	Morning Concert	News	Inauguration	Guy Lombardo	Lawrence Welk
10:00	News Six-for-One	News Cash Clues	Morning Visit	Nora Drake	President's [illegible]	Homemakers Show	News Como
10:15	Six-for-One	Cash Clues	The Happy Gang	Ma Perkins	Inauguration	Homemakers Show	Perry Como
10:30	[illegible] Time	Cash Clues	The Happy Gang	Dr. Malone	Pres Inauguration	Homemakers Show	Perry Como
10:45	Song Shop	Cash Clues	[illegible]	Our Gal Sunday	Bandstand	Homemakers Show	Perry Como
11:00	News Eddie Fisher	News Lawrence Welk	[illegible]	Road to Happiness	Bandstand	News	News Como
11:15	Top Tune Time	Lawrence Welk	Kindergarten of Air	Second Mrs. Burton	Bandstand	Memory Lane	Kate Aitkin
11:30	Radio Theatre	Maple Leaf [illegible]	Through the	[illegible]	Bandstand	The Mortimers	[illegible]
11:45	Lawrence Welk	Top 50	[illegible]	Pat Buttram Show	Bandstand	The Mortimers	One Man's Family
12:00	News	News [illegible]	Listening Glass	News	Farm News	News Melodies	News
12:15	Music for You	Top 50	News Showcase	[illegible]	News	Kiddies Karnival	Rhythm Pals
12:30	News Weather	News Sports	Farm Broadcast	CBS Houseparty	Katherine Wise	Kiddies Karnival	Rhythm Pals
12:45	Music for You	Top 50	[illegible] News	CBS Houseparty	Katherine Wise	News Around Home	Rhythm Pals
1:00	News 80 a Day	News Great Hits	20th Century	[illegible]	Bill Goodwin	House of Music	News Stars
1:15	Where Am I?	Great Hits	Masterpieces	Arthur Godfrey	Bill Goodwin	House of Music	Startime
1:30	Six for One	Great Hits	20th Cent	Arthur Godfrey	Bill Goodwin	House of Music	Startime
1:45	Six for One	Great Hits	Masterpieces	Arthur Godfrey	Bill Goodwin	House of Music News	[illegible]
2:00	News Town	News Great Hits	BC [illegible] Broadcasts	[illegible]	[illegible]	[illegible]	News Neighbor Nine
2:15	Around Town	Great Hits	[illegible]	Arthur Godfrey	True Confessions	Take It Easy	Neighbor Nine
2:30	Around Town	Great Hits	Trans-Canada [illegible]	Chef Gino	Woman in My House	Take It Easy	Neighbor Nine
2:45	Around Town	Great Hits	Trans-Canada [illegible]	Aunt Mary	Dr. Gentry	Take It Easy	'57 Time
3:00	News Town	News Pringle Show	Trans Can Matinee	Ruth Ashton	Matinee	Take It Easy	News Lombardo
3:15	Around Town	Pringle Show	Trans-Can Matinee	[illegible]	Matinee	Take It Easy	Lombardo Time
3:30	Around Town	Pringle [illegible]	Parade Favorites	Judith Lane	Hilltop House	House Party	Sammy Kaye
3:45	Around Town	Pringle Show	Today's Music	Protective League	Pepper Young	House Party	Sammy Kaye
4:00	News Town	News Pringle Show	Today's Music	Housewives Inc	Dial 1000	News [illegible]	News Parade
4:15	Around Town	Norm Pringle Show	Today's Music	Heading Home Club	Dial 1000	Theme for Teens	Parade of Hits
4:30	Rolling Home	Kiddie Kapers	[illegible]	Heading Home Club	Dial 1000	Theme for Teens	Parade of Hits
4:45	Rolling Home	Kiddie Kapers	[illegible]	Heading Home Club	Dial 1000	Theme for Teens	Parade of Hits
5:00	News Home	News	News	Edward R. Murrow	Dial 1000	Your Hit Parade	News Parade
5:15	Rolling Home	The Sheriff	[illegible] Sports	Northwest Roundup	News	Your Hit Parade	Parade of Hits
5:30	Rolling Home	News The Sheriff	[illegible]	Northwest Roundup	Weather Sports	Your Hit Parade	Parade of Hits
5:45	Rolling Home	The Sheriff	[illegible]	[illegible]	[illegible]	Your Hit Parade	Parade of Hits
6:00	News Sports	News Sports	[illegible]	Tom Harmon	News	[illegible]	News
6:15	Hometowners	Top 50	[illegible] Reporter	[illegible]	[illegible]	Easy Listening	Sports Desk
6:30	Hometowners	News Top 50	Cafe [illegible]	Amos n Andy	Big [illegible]	[illegible]	News Parade
6:45	Commentary	Top 50	Cafe [illegible]	Amos n Andy News	Big [illegible]	Easy Listening	Parade of Hits
7:00	News Quiz	News	CBC National News	Masters of Melody	Designed for	Concert Hour	News [illegible]
7:15	Quiz	Top 50	News Roundup	Masters of Melody	Listening	Concert Hour	Parade of Hits
7:30	Dangerous Assignment	Top 50	[illegible]	Bing Crosby	News	Concert Hour	Eddie Cantor
7:45	Dangerous Assignment	Top 50	[illegible]	Johnny Dollar	One Man's Family	Concert Hour	Eddie Cantor
8:00	News Weather	News Outdoor Sports	[illegible]	Robert Q. Lewis	Boston Symphony	News	World Today
8:15	Victoria Dreams	[illegible]	[illegible]	Robert Q. Lewis	Boston Symphony	[illegible]	[illegible]
8:30	Assignment	Barn Dance	[illegible]	O'Hara	Boston Symphony	Assignment	Music [illegible]
8:45	Assignment	Barn Dance	Farm Forum	O'Hara	Boston Symphony	Assignment	Music [illegible]
9:00	News	News Memories	Symphony Orchestra	O'Hara	Telephone Hour	[illegible]	[illegible]
9:15	Fred Waring	Memories in Music	Symphony Orchestra	O'Hara	Telephone Hour	[illegible]	[illegible]
9:30	[illegible]	Hockey	[illegible]	Capitol Cloakroom	World Affairs Forum	[illegible]	Danger with [illegible]
9:45	[illegible]	Hockey	Symphony Orchestra	Capitol Cloakroom	World Affairs Forum	[illegible]	[illegible]
10:00	News Weather	News Weather	News	World Final	News Weather	News	News
10:15	Sports	Hockey	Provincial Affairs	[illegible]	News Weather	Pete's Platter Party	[illegible]
10:30	[illegible]	House Party	[illegible]	[illegible]	[illegible]	Pete's Platter Party	[illegible] Day
10:45	[illegible]	House Party	[illegible]	[illegible]	[illegible]	Pete's Platter Party	[illegible]
11:00	News Party	News House Party	Midnight Concert	Music till Midnight	News	Pete's Platter Party	News Sports
11:15	[illegible]	House Party	Midnight Concert	Music till Midnight	Album of Classics	Pete's Platter Party	Date with [illegible]
11:30	[illegible]	House Party	Midnight Concert	Music till Midnight	Album of Classics	Pete's Platter Party	Date with [illegible]
11:45	[illegible]	House Party	Midnight Concert	Music till Midnight	Album of Classics	Pete's Platter Party	Date with [illegible]

19 BUSINESS SERVICES

BALLAM & RAWLINGS
PLUMBING AND HEATING
Oil Burners Appliances Bonus Units
[illegible]

PITT & HOLT LTD
Plumbing Heating Installations Financed under home improvement plan 602 Esquimalt Road 3-7613

T. A. HARVEY LTD.
PLUMBING & HEATING
Repairs—Renewals Prompt [illegible] 2-8276

ROOFING AND INSULATION

VICTORIA ROOFING AND INSULATION COMPANY [illegible]
ROOFING, SIDING, INSULATION FLOOR TILE WALL TILE

GUTTER AND DOWNPIPE REPAIRED AND CLEANED [illegible] SHEET METAL 2010 DOUGLAS 3-1015

ROOFING SIDING INSULATION [illegible]

[illegible] REPAIRS THAT ROOF LEAK Gutters cleaned down pipes renewed 2-1637

SEPTIC TANK SERVICE

SANITARY SEPTIC TANK SERVICE Modern sanitary way of cleaning [illegible]

WASHING MACHINE SERVICE

WASHING MACHINES
REPAIRS TO ALL MAKES WITH FACTORY TRAINED SERVICEMEN ONLY FACTORY REPLACEMENT PARTS USED
McLENNAN, McFEELY & PRIOR
1400 GOVERNMENT STREET
Phone 4-1111 Service Department

HAROLD'S REPAIR SHOP Washing Machine Specialists 2-3425

WATCH REPAIRS

EXPERT WATCH AND JEWELRY repairs with prompt service D. O. Pennock 616 Yates St.

20 PROFESSIONAL SERVICES

CHIROPRACTORS

JOHN M. STUKOY "Specific Chiropractor" Neurocalometer [illegible] 8-5034

CONVALESCENT HOMES

MANOR PRIVATE HOSPITAL [illegible] Foul Bay Road 2-4602

ELECTROLYSIS

UNWANTED HAIR REMOVED permanently Victoria Electrolysis Centre, 2-4616, 315 Campbell Bldg.

PRIVATE DETECTIVES

NATIONAL INVESTIGATION Agency [illegible] 314-320 View Phone 4-2814 Victoria's [illegible] licensed detective agency

RESEARCH SERVICE LTD [illegible]

PRIVATE INVESTIGATORS

R. J. ADRIAN AGENCY 818 745 Yates 2-4512

21 PERSONAL

ALCOHOLICS ANONYMOUS
Have you a drinking problem? If you have a sincere desire to stop drinking phone [illegible] or write Box No. 1, Victoria, B.C.

AMERICAN WISHES CANADIAN pen pals 18-24 [illegible] Write to Fred Darling [illegible] South 60th St. Seattle 3, Wash.

21A BUSINESS PERSONALS

UNWANTED HAIR
Vanished away with Saca-Pelo. Saca-Pelo is different from other depilatories. Ask for Saca-Pelo Lor-Beer Laboratories Ltd. Suite 5, 679 Granville Street, Vancouver 2, B.C. Shotbolt Drugs Johnson St.

BIRKS
JEWELLERS SILVERSMITHS
Jewellery and silverware worn or damaged, skilfully repaired or made new by Birks craftsmen. A watch repairing done in our shop and guaranteed for one year. Pearls and all types of beads restrung. Diamonds and precious stone jewellery sold on consignment. Estimates gladly given without obligation. 706 Yates Street 2-4241

IF YOU HAVE A MORTGAGE OR an agreement on which you are receiving monthly payments but would like to sell [illegible] for immediate cash contact Eric [illegible] Securities of Victoria Ltd 4-8064 or 4-4475

ATTENTION. CALL US FOR A complete overhaul of your sewing machine 4-7621 A. E. Taylor & Co. 616 Fort Street

PUBLIC SPEAKING TAUGHT AS enjoyed [illegible] Dora Bagshawe [illegible]

LADIES! YOUR HUSBAND'S SUIT can be remade to fit you! See Morlase 2638 Douglas St. 2-2018

HAVE YOUR FORTUNE TOLD BY Madame Asta. Most popular reader Cairo Cafe [illegible]

FUR REPAIR SERVICE Remodel Repairs Call Deliver. Pe[illegible] 205 Beach Drive [illegible]

J. COOPER SUITE 11 635 FORT St. Tailoring alterations repairs ladies' and gents garments 3-4623

25 DANCING

HAVE FUN IN '57
ENROLL NOW
AT THE
BARCLAY'S
CLASS LESSONS REGISTER THIS WEEK ALL AGE GROUPS PRIVATE LESSONS BEGIN IMMEDIATELY
THE BARCLAY'S DANCE [illegible] LTD
847 Fort Street 3-1404

ARTHUR MURRAY
[illegible] Yates—Dance Studio [illegible]

ACADEMY BALLROOM DANCING private lessons and classes daily All dances For rates phone 2-1643 [illegible]

[illegible] SCHOOL OF DANCING Ballet tap baton twirling Baby class 749 Broughton [illegible]

27 FUEL

COAL

KIRK COAL
Division Canadian Collieries (D) Limited
McLeod Lump per ton [illegible]
McLeod Egg per ton [illegible]
McLeod Nut per ton [illegible]
Stoker Mix per ton [illegible]
Comox Cobble per ton [illegible]
Comox Furnace mixture per ton [illegible]
COAL IN PAPER BAGS FOR PICK-UP IN YARD
OPEN DAILY UNTIL 5 P.M.
SATURDAY UNTIL 4 P.M.
816 Esquimalt Road Phones 3-8181 [illegible]
More Heat Per Dollar — More Heat Per Ton

VICTORY SPECIAL
Victory Egg per ton [illegible]
Victory Lump per ton [illegible]
Victoria's Best Coal Buy
Coal and firelogs now available for pickup service at our yard [illegible] Alpha (between Douglas and Burnside)

HARKNETT FUEL LTD
731 PANDORA AVE 4-2647

BURN
MAJESTIC
ALBERTA HOT COAL
CALL YOUR DEALER

THE HARSH HOWLING FREEZING winds may scare you. Snow, sleet, ice and cold may ever dare you. An empty coal bin in the face may stare you. But [illegible] service will gladly prepare to share you. Yes, we have the famous Foothills Alberta coal for hard, hot and clean.
Lump for furnace Per ton [illegible]
Egg Per ton [illegible]
Nut for kitchen Per ton [illegible]
Kindling wood and sawdust also available at our yard for pickup orders. Kindly call
O.K. FUEL - [illegible]
Day phone 4-2451 night 4-3457

MAJESTIC EGG COAL KINDLING wood 50 cents a sack. Cameron Active Fuel 3-3131 [illegible] 3-5363.

27 FUEL

WHY SLAVE WITH WOOD? CLEAN [illegible] Diplomat [illegible] kitchen range. Nut $18 ton egg $17.50 ton furnace lump $16.50 [illegible] of kindling available with coal orders. Richard Hall & Sons, 1[illegible] Fort 4-1[illegible]

PROPANE GAS

PACIFIC PROPANE
[illegible]
2012 DOUGLAS 3-8711

WOOD AND SAWDUST

2½ Cords Fir Blocks and Slabs $19
2½ Cords Thick Bark $19.50
Orders Taken for Planer Ends
1 and 2 Cords Planer Ends 2', 3', 4', 2 cords $10
IDEAL FUEL CO.
Phone 3-4623 and 3-2612

DRYLAND FIR WOOD FROM SOOKE
City Delivery
2 Cords [illegible]
2½ Cords $22.00
Delivered also in Sooke, Glen Lake, Colwood and Langford
Sawdust by bulk or blower
EMPIRE FUEL LTD
720 Pandora Phone 2-2424 Sooke 24 T

DRYLAND FIR WOOD
[illegible]
SOOKE FUEL CO.
2-2211

ISLAND FUEL SUPPLY
Special No. 1 Douglas Fir Wood Immediate Delivery
Cedar in Kindling 2 cords $8.00
Phone 2-1414 or 2-1071

[illegible] FIR PLYWOOD KIND[illegible]

DRYLAND WOOD AND SAWDUST [illegible]

O.K. [illegible] 760 TOPAZ Day [illegible]

[illegible] BONE DRY BUSHWOOD [illegible]

100% FIR BARK IN ALL SIZES [illegible]

NUMBER 1 BONE DRY FIR BUSH[illegible]

OLD GROWTH FIR BUSHWOOD [illegible]

DRY BONE LENGTH [illegible]

OAK [illegible] PER CORD IDEAL [illegible]

DRY FIR BUSH WOOD PHONE [illegible]

OLD GROWTH FIR BUSHWOOD [illegible] Phone 3-2[illegible]

CHOICE BUSH WOOD [illegible]

HAUL YOUR OWN FIR BUSH wood any lengths $14 cord [illegible]

BUSH WOOD CUT TO ORDER [illegible] Delivered [illegible]

28 A BUILDING SUPPLIES

FOR THE "HANDY MAN"
TO SOLVE YOUR STORAGE PROBLEM USE ¼ PEG BOARD. THE PERFORATED BOARD WITH 100 USES. INSTALL IT IN THE WORKSHOP, KITCHEN, OR CLOSET.
IT'S EASY TO CUT AND FINISH AND THERE IS A COMPLETE ASSORTMENT OF HOOKS HANGERS RACKS AND SHELF BRACKETS.
YOU WILL HAVE LOTS OF SPACE TO HANG GARDEN TOOLS CARPENTER TOOLS CLOTHES AND HOES ETC.
PER SQ. FT. 19c
STARTER SETS OF ASSORTED HOOKS [illegible]

"WASHINGTON" SLIDING DOOR HARDWARE
A COMPLETE STOCK OF SINGLE OR DOUBLE TRACK WITH SILENT NYLON ROLLER BEARING DOOR HANGERS
SAVE SPACE WITH SLIDING DOORS

REFACE YOUR FIREPLACE
MAKE IT LIKE NEW WITH SAN JUAN BRICK. IT'S EASY TO DO IT YOURSELF. LET OUR REPRESENTATIVE CALL AND GIVE A FREE ESTIMATE ON THE REQUIREMENTS FOR YOUR JOB AND HE WILL ALSO SHOW YOU HOW TO START IT

BUTLER BROS SUPPLIES LTD.
[illegible] Quadra St Phone 3-8011
Keating Phone
Cloverdale Keating 80

"RANCH-PANEL"
RANCHPANEL [illegible] new [illegible] siding now made in Victoria
Can be
OILED
STAINED
or PAINTED
See RANCHPANEL [illegible] at your local lumber dealer
Manufactured by
BRITISH COLUMBIA FOREST PRODUCTS LTD
(Victoria Sawmills Division)
Phone 2-[illegible]
311 GORGE ROAD E

BUILDERS SASH & DOOR LTD.
JUST IMAGINE
Now you can purchase Mahogany Plywood Doors at lower prices than any other type of doors
[illegible] $6.95
[illegible] $7.75
[illegible] $7.80
[illegible]
[illegible]
All [illegible] made for easy fitting installation
Estimates on all your sash window and closet needs
BUILDERS SASH & DOOR LTD
130 GARBALLY ROAD 3-3171 3-8173
Open Saturdays Till 12.30

STEWART & HUDSON Ltd.
Member Retail Lumbermen's Ass'n

A HOME OF YOUR OWN
[illegible]
All prices per 1,000 ft. [illegible]
[illegible]
Many other bargains [illegible] Choose from the largest selection in town

DO INSIDE JOBS NOW
[illegible]

FENCING
[illegible]

GREENHOUSE
[illegible]

YOUR HOME IS VALUABLE
[illegible]

STEWART & HUDSON LTD.
403 Gorge Road 2-3171 2-2613
Open All Day Saturday
Lots of Free Parking
Also at
Duncan Ladysmith Nanaimo Port Alberni

210 ESQUIMALT ROAD
[illegible]

LUMBER
CASH DISCOUNTS ON ALL PREPAID ORDERS
BARGAINS
SUPERIOR GRADES
[illegible]
Top Grades of Douglas Fir Framing Lumber at Lowest Prices in Town
WAREHOUSE TO YOU
ALL BUILDING SUPPLIES
[illegible]

PLYWOOD
D GRADE
5/16 Unsanded 4x8 sheets [illegible]
[illegible]

ATOM LUMBER
[illegible] and [illegible] evenings [illegible]

ROOFING SPECIAL
DUROID No. 1 Hexagon Shingles Red Forest Green Black $8.30 Square
Langford Building Supply
[illegible] 950 Goldstream Ave

MOORE-WHITTINGTON LUMBER CO LTD.
DO THAT WORK YOU PLAN NOW
[illegible]
PLYWOOD SPECIALS
[illegible]
PLYWOOD CUTTINGS TAKE HOME PANELS D GRADE
[illegible]
HARDWOOD PLYWOOD
Birch [illegible]
Honduras Mahogany — [illegible]
Gaboon [illegible]
Honduras Mahogany — [illegible]
End Cut Hardwood
Side Cut Hardwood
2324 Government St. [illegible]

The Moore-Whittington Lumber Co. Ltd.
Turn West at the Roundabout Two Blocks Down Hillside
2614 BRIDGE STREET 3-7106

CROWE, GONNASON CO. LTD.

SIDNEY LUMBER
Limited
FIBRE GLASS
SUPER-FINE
THE PERFECT INSULATION FOR HULL SHEATHING BOAT ENGINE COMPARTMENTS, HOT WATER TANKS PIPES ETC
[illegible]

SIDNEY LUMBER
Limited
2333 Government Street
Phone 2-5187 2-5188

NOW!
IS THE TIME
TO INSULATE REMODEL THAT KITCHEN ATTIC OR RUMPUS ROOM. WE HAVE EVERYTHING IN BUILDERS SUPPLIES AND OUR STAFF WILL ASSIST YOU WITH COLOR SCHEMES AND IDEAS AT THE RIGHT PRICES
ISLAND BUILDING SUPPLY COMPANY
375 Gorge Road East [illegible] 3-5178
(Opposite B.C. Electric Bus Depot)

Parker, Johnston
[illegible]
1314 BROAD STREET 3-6151
[illegible]
Complete Building Supplies
Youngstown Kitchens
Johns-Manville Insulation
[illegible] Plywood Arborite
Floor Coverings Roofing etc.

For That Job of Modernizing
TEMLOK
TILE AND WALL BOARD
Temlok Wallboard [illegible] painted $2.88 per sheet
[illegible] $3.34 per sheet
Temlok Ceiling Tile [illegible]
Also Temlok [illegible] Panels [illegible] $13.80 per 100 sq. ft.
Complete stock of decorative plywood wall coverings and boards

SHAWNIGAN LUMBER YARDS LTD
[illegible] GOVERNMENT CALL 2-7[illegible]

R. A. GREEN LUMBER CO. LTD.
[illegible]
HARDWOOD LUMBER
[illegible]
SEVERAL LOADS UTILITY COMMON
[illegible]
MARINE PLYWOOD
BAND SAW AND PLANER SERVICE

R. A. GREEN
[illegible]

FENCING FOR LESS
[illegible]

BOAT LUMBER
KITCHEN-HANDY
HARDWARE ½ PRICE
Saanich Lumber Yards
Open ALL DAY SATURDAY
From Producer to You
1341 Douglas Street [illegible]
Free [illegible]

PAINT SALE
SPECIAL WHITE ENAMEL
QUARTS GALLONS
$1.59 $5.85
KEM-TONE
THE MIRACLE FLAT WALL PAINT IN 12 CHOICE COLORS
QUARTS GALLONS
$1.39 $4.89
SIMMS FLAGGED NYLON BRUSHES
[illegible]
REGULAR $1.35
SPECIAL $2.19
BIG SAVINGS AT
Mc & Mc
1400 GOVERNMENT ST [illegible]

DRYSDALE'S
SPECIALISTS IN CEDAR OR FIR SASH AND WINDOWS
For your protection all our Sash are dipped in Tim-Ber-Los to protect against rot, warping and shrinking
Let us measure your openings and quote you a price
Drysdale Sash and Door Co. Ltd
1720 COOK ST 4-4411

Available Oak, Birch, Mahogany and White Pine
Pella Wood Folding Doors
FLEXALUM TWI-NIGHTER VENETIAN BLINDS
B. T. LEIGH
734 NEWPORT 3-0662

GIGANTIC CLEARANCE SALE OF [illegible]

PLASTIC WALL TILE
5c EACH
ALL TILE AND TRIM STOCKED
VICTORIA PAINTING & INSULATION
917 FORT 2-3331
EVENINGS 4-4013

[illegible] SALE LIMITED TIME [illegible] O.K. THE KING CO 760 TOPAZ Day phone [illegible] night 4-3457

28 D FURNITURE

YOUR MATTRESS REBUILT LIKE new at a genuine saving [illegible] Quadra at Hillside 4-4033.

CLEARANCE OF TRADE IN KITCHEN FURNITURE
[illegible]

HOME FURNITURE
835 Fort Street [illegible]

TOP PRICES
For Almost Everything
Free Appraisal
No Obligation
MAYNARD'S AUCTIONEERS
4-5921 4-1621

USED FURNITURE SPECIALS
[illegible] Piece Oak Dining Suite [illegible]
White Enamel Bedroom Suite [illegible]
[illegible] Walnut Bedroom Suite [illegible]
[illegible] Velour Davenport Suite [illegible]
[illegible] Piece Chesterfield Suite [illegible]
[illegible] Lamp [illegible]
Baby Stroller [illegible]
Fireside Companion Set [illegible]

STANDARD FURNITURE
Bargain Basement
Downstairs in Arm and Bide View St.

USED FURNITURE SPECIALS
[illegible]

VOGUE FURNITURE
Out of the High Rent District
863 YATES STREET

WE BUY — WE SELL — WE APPRAISE
KILSHAWS AUCTIONEERS
1115 Fort St. 4-6441
Cash advanced on consignments

HOLLAND BROS & CO.
NEW AND USED FURNITURE
824 Fort Street Phone 3-[illegible]
SPECIALS
[illegible]

CONSIGN TO
LUNDS AUCTIONEERS
FOR BEST PRICES
WE BUY AND [illegible]
926 FORT 5-5422

FURNITURE SPECIALS
[illegible]

PANDORA USED FURNITURE [illegible]

MIRACLES IN UPHOLSTERY [illegible]

THREE-PIECE MODERN CHESTER[illegible]

CHESTERFIELD SUITE MODERN [illegible]

[illegible] WALNUT DINING [illegible]

BETTER-CLASS USED FURNITURE, REFRIGERATORS LOWEST PRICES RELIABLE USED FURNITURE 541 JOHNSON 3-[illegible]

FOR THE BEST BUY IN USED MODERN FURNITURE SEE THE ACME FURNITURE 634 PANDORA One Block West of the City Hall

3 PIECE CHESTERFIELD [illegible]

FRENCH POLISHING REPAIRS [illegible]

DAVENPORT BED, [illegible] ARM-chair [illegible]

CHROME KITCHEN TABLE AR[illegible]

CHESTERFIELD CHAIR GOOD [illegible]

[illegible] BARGAIN WALNUT [illegible]

HOLLYWOOD BED CHILD'S CRIB [illegible]

[illegible] WALTON BROADLOOM [illegible]

COST? THEY [illegible] CLASSIFIED ADS DON'T

28E MUSICAL INSTRUMENTS

HEAR THE MAGNIFICENT
CONN ORGAN
A Triumph in Tone
The World's Finest Electronic Organ
Priced as Low as $1359
The Electronic Organ that Looks, Plays and Sounds like a genuine Pipe Organ
For a Demonstration CALL
WESTERN MUSIC CO. LTD.
735 View St. Phone 2-1331 or 2-2957

WARD'S A-N-N-U-A-L JANUARY SALE!
Ends Saturday, February 2nd
Here Is Only One of the Outstanding Values!
NATIONAL DOUBLE-NECK [illegible] HAWAIIAN ELECTRIC GUITAR
Reg. [illegible] $195
TERMS TO SUIT YOUR BUDGET
RECORDS 20% OFF
WARD'S MUSIC LTD
1120 BROAD ST [illegible]
612 West Hastings St. Vancouver

MAYNARD'S AUCTIONEERS
PAY TOP PRICES
FOR RADIO-COMBINATIONS
TV SETS - PIANOS
Phone 4-5921 - 4-1621

FREE LESSONS
[illegible] $169.50
[illegible] with free lessons with your [illegible]
Music Dept 3rd Floor
HUDSON'S BAY CO

Sheet Music - Instruments
[illegible] PHONE 3-11[illegible]
Western Music Co. Ltd
Victoria Branch

PROFESSIONAL INSTRUCTION
ACCORDION
BERNIE PORTER MUSIC STUDIO
[illegible] Blanshard Phone 2-[illegible]

THERE ARE NOW 5 MAKES OF [illegible]

HEINTZMAN & NORDHEIMER pianos new and used for sale or rent. Showroom at 2820 Douglas. By appointment 3-0248. Any day or any evening. Transportation provided. Exclusive agents Fletcher Bros Ltd. Walter Fletcher

USED PIANOS
[illegible]

FOR SALE UPRIGHT DOHERTY [illegible]

SALANTI ACCORDION AND CASE [illegible] Phone 3-0368

WANTED TO [illegible] NORDHEIMER OR MASON & Risch [illegible] Small size preferred Phone 3-0248

BEAUTIFUL WILLIS PIANO AND bench for rent $ per month. Rent applies if purchased. Phone 3-0248

NORDHEIMER SPINET PIANO only 41 inches high for sale or rent. Phone 3-0248

TRADE IN YOUR OLD PIANO ON a new [illegible] Kent's Ltd 742 Fort [illegible]

FOR SALE — STEINWAY BABY grand piano like new and bench [illegible] 3-0248

USED SPINET PIANO AND bench for rent. Money paid applies [illegible] 3-0248

PORTABLE REED ORGAN WITH [illegible] Suitable for home church or school [illegible] 3-0368

FOR SALE—PIANO, [illegible] PHONE 2-8000.

WOULD ANYONE LIKE TO TRADE [illegible]

[illegible] PIANO BENCH AND MUSIC [illegible]

[illegible] PIANO LOVELY TONE [illegible]

28F TELEVISION and RADIO SALES and SERVICE

Reconditioned TV SETS
90-Day Guarantee
17" and 21" CONSOLES and TABLE MODELS
FROM $49 UP
Terms [illegible] down on approved credit. Balance at $[illegible] per month
KING TV
Sales Service Installations
4-[illegible] Cor. Johnson and Blanshard

TELEVISION RADIO APPLIANCES
[illegible]
1 21" G.E. Reconditioned TV [illegible] with 3-month warranty $149.50
HAULTAIN ELECTRONICS
[illegible] HAULTAIN [illegible]

FOR GUARANTEED TV REPAIRS
By
QUALIFIED TECHNICIANS
(Members of R.E.T.A.)
Butler Brothers
Supplies Ltd
3300 Douglas St. Phone 3-1511

VICTORIA WEST
RADIO AND TELEVISION
Drive-In or Home Service
Member of R.E.T.A.
[illegible] Esquimalt Road 3-4413

CRUSADER TV
TELEVISION SERVICING
[illegible]
Day 3-[illegible] Night 4-8473

CHANNEL 6 YAGIS $5 AND UP Large stock of all types antennas [illegible] lowest cash prices. Precision Machine Co. 860 Discovery [illegible]

[illegible] CHANNEL MASTER'S NEW Showman indoor antenna and traveling wave all band [illegible] at Edward Drew Television 748 View 2-8511

ATKINSON & PEARCE
[illegible]

BRING IN YOUR TV RADIO [illegible]

[illegible] MARCONI TV AND AERIAL [illegible]

RADIO TELEVISION AND APpliance repairs. Haultain Radio Electronics 1301 Haultain 2-3[illegible]

28 G REFRIGERATOR SALES and SERVICE

EXPERT REPAIRS ON REFRIGERATORS [illegible]

LEONARD REFRIGERATOR [illegible] Perfect condition 7 years old $120 [illegible]

[illegible] CHEST [illegible]

28 J SEWING MACHINES

MAKE US AN OFFER
Overstocked on used Singer treadle and portable sewing machines. Come in and look them over. Elna Sewing Machines Ltd [illegible] Yates

JANUARY SALE USED TREADLE machines. 2 hand machines [illegible] Taylor & Co 616 Fort

SINGER SEWING CENTRE FOR all your sewing needs. [illegible] Yates

SINGER TREADLE SEWING MAchine. Good condition $20 [illegible]

28 K BICYCLES and MOTORCYCLES

TRADE YOUR MOTORCYCLE FOR a car at
LES BLOW'S MOTORCYCLE SALES
See Les and Pay Less
2847 Douglas St. Phone 4-7883

SEE US FOR ALL MAKES
A1 QUALITY MOTORCYCLES
NEW AND USED
BROOKLANDS MOTORCYCLES
Sales and Service Ltd
First in Victoria
9[illegible] Fort St. 3-5926

NEW AND USED BICYCLES BIcycle accessories complete repair service
ROBINSON'S
1307 Broad 3-6212

DON'T RIDE A FAULTY BICYCLE, let Victoria Sporting Goods put it into shape for you. 1410 Douglas 4-7324

BICYCLES 3 SPEED $39.50 NEW tires $1.95 New tubes 95 cents. Bikes all sizes. Repairs while you wait. [illegible] Johnson

CARMICHAEL'S BICYCLE SHOP [illegible] sporting goods repairs 747 Pandora [illegible]

LARGE STOCK OF JUVENILE AND reconditioned bicycles. Overseas Cycle 624 Discovery [illegible]

GOOD USED BICYCLE $10 [illegible]

28 L STOVES and FURNACES

SOUTHALL'S SPECIALS
1 New [illegible] Fawcett [illegible] heater [illegible]
Franklin No. 12 coal heater [illegible]
Quaker used oil heater $50.00
Used Fawcett wood circulating heater $45.00
1 [illegible] Beaver [illegible] range [illegible] $239.00
Brand new [illegible] enamel [illegible] heater [illegible]

SOUTHALL'S
765 PANDORA 4-2[illegible]

$40 FOR YOU
Allowed as trade-in for your old range on a brand new [illegible] Enterprise [illegible] Range [illegible]
HUMBER'S
Phone 3-[illegible]

ALL WHITE ENAMEL CYCLOS OIL ranges only $319.50 completely installed with gravity system [illegible] operation guaranteed. C. Tayler Home Appliances 706 Johnson St. 3-[illegible]

VICTORIA FOUNDRY [illegible]

RADIO furnaces sawdust burners. Furnace and stove parts for most makes. Furnace liners fire brick and cement 622 Pembroke St.

PACIFIC
The famous sealed in-steel furnace and oil unit that cannot smoke. Gives you a lifetime of satisfaction.
PACIFIC [illegible] WORKS [illegible]
1800 Yates 3-3[illegible]

ALL ENAMEL RANGE WITH LATest model Cyclos burner [illegible] white enamel Quaker oil range $149.50 C. Tayler Home Appliances 706 Johnson 3-[illegible]

WANTED — DRUM FURNACE Phone Keating 18M.

28 L STOVES and FURNACES

FOR APPLIANCES PHONE
MAYNARD'S AUCTIONEERS
4-5921 4-1621

AUTOMATIC OIL FURNACES
Completely Installed and Serviced
Work Guaranteed
Free Estimates
BUTLER BROTHERS
Supplies Ltd
1[illegible] Quadra St. Phone 3-8011

Lifetime Guarantee
On the famous Meter gas and oil-fired furnaces at Southall's—headquarters for [illegible] heating problems—765 Pandora 4-2861

OIL HEATERS
Largest stock in Victoria of new and used [illegible] small sizes. Eagle Sales 1[illegible] Fort 2-3823

McCLARY BERMUDA STEEL FUR[illegible]

[illegible] SMALL [illegible]

[illegible] BURNER [illegible]

[illegible] RADIATION [illegible]

WHITE ENAMEL GURNEY OIL [illegible] Fort, 3-3511

WHITE ENAMEL COAL OR WOOD, [illegible]

FURNACES INSTALLED AND REpaired. Shaw Sheet Metal 2116 Government 3-3349 days 3-3[illegible] nights

[illegible] HEATER DRUM AND [illegible]

RANGE AND FURNACE REPAIRS, [illegible] all burners [illegible] 3-1862

FREE ESTIMATES ON OIL FURnace and range installations. A. E. Bowyer Plumbing & Heating 2-3642

OIL BURNERS AND FURNACE REpaired. Free estimates. Hugh Newman [illegible]

OIL BURNER HEATER [illegible]

[illegible] RANGE GOOD [illegible] 4-9[illegible]

SILENT [illegible] OIL [illegible]

[illegible] FURNACE [illegible]

LARGE [illegible] OIL HEATER AS new [illegible]

OIL [illegible] AND TANK WITH [illegible]

HOT AIR FURNACE GRATE FOR [illegible] 2-1118

HOT AIR FURNACE AND PIPES [illegible]

STEEL FURNACE CONVERTED [illegible]

28 M MACHINERY

LOOK — [illegible] CHAINsaw [illegible]

FOR RENT
Compressors Concrete Breakers [illegible] Pumps Mixers [illegible] Chain Saw Agents
Al Decker 2981 Tillicum Rd 4-6416

28 N GARDENS and SUPPLIES

BULBS AND PLANTS

GLADIOLUS BULBS FOR SALE, [illegible] and perennials [illegible]

FERTILIZERS

FERTILIZE NOW. USE DUCK [illegible]

PLOWING ROTOVATING AND CULTIVATING

McFARLANE 3-7806 WOOD CUTting tractor work

SCIENTIFIC TREE SERVICE

PRUNING, SPRAYING FRUIT AND shade trees. Dangerous trees removed. Chemical spraying of brush, grasses, weeds. 3-1676. Charles A. Cowie [illegible] 3-1669

A COMPLETE TREE SERVICE — [illegible] Carlsen 2-[illegible]

[illegible] SOIL, ROCKS AND FILL

TOP SOIL, PEAT SOIL, MANURE, rock gravel mushroom compost, manure by the sack. E. Nixon 8-1917

28O FARM IMPLEMENTS

JANUARY SALE
[illegible] Trailer Plow
[illegible]
SEE [illegible]
MOONEY & SONS
International Harvester Dealer
[illegible]

FORDSON Tractor $595.00
SHERMAN [illegible] on Ford [illegible] $2,500
ARIENS Rototiller 9 h.p. $[illegible]
BEARCAT Garden Tractor 3 h.p. with implements $150.00
Mayhew, Strutt & Williams Ltd.
3312 Douglas St 4-[illegible]

New Holland 66 baler A-1 $1,3[illegible]
[illegible] front end manure [illegible] as new $[illegible]
[illegible] Hammer Mill [illegible] as new $17[illegible]
F & F TRACTOR EQUIPMENT LTD
3940 Douglas [illegible]

[illegible] AN OPPORTUNITY TO GO INTO BUSINESS FOR YOURSELF
We have a Ford tractor with Sherman backhoe and hydraulic blade at $3,500
We are in a position to help secure considerable work for this digger
Call for further information
BUTLER BROS SUPPLIES LTD.
Keating Cloverdale Phone Keating 80

WANTED
Used tractors and farm equipment. Generous allowances on new equipment. Come in and see the New [illegible] Tractor
BUTLER BROS. SUPPLIES LTD Distributors of Case Tractors and Equipment for B.C.

WANTED — [illegible] HAY RAKE, [illegible]

"YOUR [illegible] DEALER," Flegg Brothers, Beacon Ave, Sidney B.C. Phone 15

[illegible] MC CRAW[illegible]

28R TOOLS FOR SALE OR RENT

ALL TYPES OF TOOLS FOR RENT
ROBERTS MACHINERY
2907 GOVERNMENT 4-6812

28X MISCELLANEOUS FOR SALE

SOLID WALNUT SINGLE SCHOOL bed spring mattress piano bench refrigerator. 3-6[illegible].

28X MISCELLANEOUS FOR SALE

EATON'S
Trade-In Department
636 Broughton St
Opposite the Coach Lines Depot

1 Kenmore electric, wood and coal — $165.00
1 Acme electric — 139.00
1 West electric (table top) — 75.00
1 Gurney Annex — 39.00
1 Gurney gas — 95.00
1 Enterprise oil — 90.00
1 McClary oil — 79.00
1 Berkley wood and coal — 30.00
1 Fawcett Keemac oil — 50.00

PIANOS
1 Karn — 275.00
1 Gourlay — 275.00
1 Monarch — 295.00
1 Bell — 250.00
1 Mason Risch — 295.00

REFRIGERATORS
1 Viking, 9 cu. ft. — 249.00
1 Frostcold, 3½ sq. ft. — 149.50
1 Beach, 5 cu. ft. — 79.00
1 Lincoln, 9 cu. ft. — 219.00
1 Westinghouse, 6 cu. ft. — 50.00
1 Copeland, 4 cu. ft. — 79.00
2 Only, ice boxes, each — 3.00

WASHERS
1 Viking automatic — 154.00
1 Maytag — 15.00
1 General Electric — 55.00
1 Beatty — 40.00
1 Easy — 45.00
6 Only, as is, each — 10.00
4 Only, Bendix automatic, each — 89.00
1 Zenith — 89.00
1 Thor — 129.00

FURNITURE
1 Armless lounge — 39.00
1 Gate-leg table — 15.00
1 1/2 box spring — 40.00
1 3/3 latex form mattress — 59.50
1 4/6 spring-filled mattress — 35.00
1 3-piece davbed — 50.00
1 6-piece dining room suite — 65.00
1 7-piece dining room suite — 50.00
1 End table — 7.50
1 4/6 bed — 15.00
1 Vanity with mirror — 35.00
1 Welsh dresser — 50.00
1 2-piece chesterfield suite — 80.00
2 Only, Rollaway beds, each — 10.00
1 Foam rubber couch — 45.00
1 5-piece wrought-iron suite — 69.50
2 Only chromium-plated tables, each — 35.00
1 Bungalow bed and spring — 15.00
2 Only, buffets, each — [illegible]
1 Chesterfield — 25.00
1 3-piece bedroom suite, 4/6 — 129.50
1 Whitewood, 4-drawer chest — 29.95

EATON'S
Trade-In Department
636 Broughton St
Opposite the Coach Lines Depot

SAVE MORE AT THE
BAY
TRADE-IN SALE

Philips Radio-Phonograph Combination — $49.50
Admiral Radio-Phonograph Combination — $39.50
Philips (made in Holland) All Wave — $39.50
De Luxe Radio
Chisholm 3-speed Combination — $99.50
Coleman Oil Space Heater — $49.50
30 Electric Range 6-month guarantee — $199.50
Acme Oil Range Cyclas burner — $150.00
40 Frigidaire De Luxe Automatic Electric Range — $249.50
Hoover Apartment Washer — $79.50
McClary Refrigerator — $125.00
G.E. Refrigerator with one year guarantee — $225.00
Kelvinator — $169.00
[illegible] — $125.00
Kelvinator
Gas Automatic Hot Water Tank New [illegible] damaged — $109.50
30 gallon Electric Hot Water Tank (Guaranteed) — $79.50
17" TV table model Perfect condition — $149.50
Fleetwood 3-speed Record Player Self-amplifying — $24.95

HUDSON'S BAY COMPANY
Used Appliances Third Floor

USED
APPLIANCE
CLEARANCE

TV—
Brand-name Televisions from $75.00
RADIOS
Viking Console — $30.00
Electrohome Console — $30.00
ELECTRIC RANGES
1 Moffat 31" De Luxe Automatic Range — $129.50
2 Acme Apartment Ranges, each — $39.50
Brand-name Ranges from — $39.00
REFRIGERATORS
A.M.C. 8 cu. ft. — $89.50
Frigidaire 4 cu. ft. — $79.50
Westinghouse — $39.50
OIL BURNER RANGES
Duo-Therm with Cyclos Burner — $139.50
Enterprise with Breeze Burner — $99.50
RANGES
Enterprise Gas-Wood (like new) — $179.50
Wood and Coal Ranges from — $19.50
Sawdust Burners from — $10.00
WASHERS
Bendix Automatic — $79.50
Thor Automagic — $79.50
Beatty Automatic — $139.50
Wringer Washers from — $19.00
MISCELLANEOUS
Berkel Meat Slicer, like new — $100.00
Berkel Scale, like new — $100.00
Used Electric Motors from — $4.40
Hoover Vacuum Cleaner — $19.50
Kingston Vacuum Cleaner, like new — $49.50
MANY UNLISTED ITEMS AT BARGAIN PRICES
Call In and Look Them Over

MAIS
1831 COOK STREET
3-4131 — 3-6796

WEATHER STRIPPING
SAVE ON FUEL
SNUG-FIT FOAM ON WOOD Complete set for door with nails — $1.75
SPRING BRONZE WEATHER-STRIP 17 ft. complete door set with nails — $1.85
"RIDEAU" felt, 15 ft. — 19c
"DRAFTITE" Door bottom. Easy to apply. Each — $2.95
60" "FLEX-O-GLASS" Clear Plastic Storm Windows (for picture windows) per foot — 46c

Mc & Mc
1400 Government Street — 4-1111

TV TALK

By Bruce Lowther

It may be a long time before another Seattle station beams into Victoria, on channel 7.

During a trip to Seattle last week, this writer again heard the prediction that KIRO, the CBS radio station, will win the channel (which means, incidentally, that CBS shows will be shifted to channel 7 from channel 11, the latter [illegible] independent.)

It's also rumored strongly that KVI, Tacoma, strongest competition to KIRO, is not giving up.

The word is that if KIRO wins, KVI will go to court on the least possible legal grounds delaying channel 7 for months or years.

While in Seattle, this writer was fortunate enough to be given a special screening of Kingdom of the Sea in color at channel 4. It debuts Tuesday (and has been on channel 12 at 7.30 p.m. Sunday for some weeks) but not in color, unfortunately. This is the best of underwater shows—photography is superb.

1-21
"Will Lodge answer Shepilov? Will Romania walk out? And what about Nasser? For the answers to these and other questions, tune in . . ."

Met ex-Victoria radioman Jack Tregellas at KING. He passes along greetings to his friends.

* * *

Ingrid Bergman appears "live" in the United States for the first time in years, on the Steve Allen show (channel 4, 8 p.m.).

Another highlight today is Odyssey, which goes "live" under water off Florida to look for more than $68,000,000 worth of Spanish treasure sunk in 1733 (channels 11 and 12, 1 p.m.).

Gerald McBoing-Boing's parents learn how to translate his sounds into words (channels 11 and 12, 2.30 p.m.); Omnibus does "Lee at Gettysburg" in blank verse (channel 5, 9 p.m.); a good old movie is "Four Jills in a Jeep" (channel 12, 10.35).

* * *

TV BITS: Last Word, the Sunday morning panel show on languages, drew what CBS calls "an unprecedented" 2,413 letters after its recent premiere. It's on channels 11 and 12 at 11.30 a.m., and authoress Mary McCarthy is on the show today. . . . Coming up on King's Command Performance in the next two weeks are "Kissing Bandit," with Frank Sinatra, "Garden of Allah," "The Great Ziegfeld" . . . Those two hidden faces on the Command Performance picture have been identified as Greer Garson and Mickey Rooney, if anybody other than this column cared.

Today's Best

10.00 a.m. Marriage, new panel show (channel 4).

12.15 p.m. — Commonwealth Televiews presents Chris Chathaway talking about UK housing projects (channel 2).

1.00 Odyssey looks for sunken treasure (channels 11 and 12).

2.30 Gerald McBoing-Boing (channels 11 and 12).

4.00—"American Riches" on Wide Wide World, featuring Duke Ellington, cartoonist Fitzpatrick and views of nine big cities (channel 4).

6.15 Patti Page show debuts (channel 6).

8.00 Ed Sullivan's last with Presley (channel 2).

8.00 Steve Allen hosts Ingrid Bergman, Kirk Douglas, S. J. Perleman, Mike Todd, George Jessel, Modernaires (channel 4).

8.00 Ed Sullivan's last with Presley (channel 2), wilda Dobbs, many more (channels 11 and 12).

9.00—Lloyd Bridges, Betty Field in Alcoa Hour's "Ride the Wild Mare" (channel 4).

9.00—"Lee at Gettysburg" in blank verse on Omnibus (channel 5).

9.00—Myrna Loy guests on GE Theatre (channel 11).

Sport Special

2.00 Washington vs. Stanford, college basketball (channel 4).

Movie Lineup

2.00 No title, channel 5.

3.30—East Side Kids film, channel 13.

3.45—"Diamond Wizard," channel 11. Dennis O'Keefe in England.

5.00—"Philo Vance's Gamble," channel 12.

8.00 "The Trail Beyond," channel 6.

10.30 — "The Lady Says No," channel 11, David Niven, Joan Caulfield.

10.30—"Mr. Celebrity," channel 13.

10.35 "Four Jills in a Jeep," channel 12, Martha Raye, Dick Haymes, Carole Landis.

11.00 "Secret Heart," channel 5, Claudette Colbert, June Allyson, Walter Pidgeon.

11.15—"Front Page Story," channel 2, Jack Hawkins, Eva Bartok.

Television for Sunday

Programs subject to last-minute changes by stations concerned

TIME	CBUT Channel 2	KOMO-TV Channel 4	KING-TV Channel 5	CHEK-TV Channel 6	KTNT-TV Channel 11	KVOS-TV Channel 12	KTVW Channel 13
9.00 9.15 9.30 9.45		Farm Rep't; News / Colorama / Colorama / Man to Man					
10.00 10.15 10.30 10.45		The Marriage No. 1 / Catholic Hour / Catholic Hour	Dean's Desk / Give Thee Peace / Industry Parade		Sacred Heart / Faith for Today / Faith for Today		
11.00 11.15 11.30 11.45		Christophers Program / American Forum / American Forum	Town Hall / Town Hall / Music / News		The Christophers / The Christophers / The Last Word / The Last Word	The Last Word / The Last Word	
12.00 12.15 12.30 12.45	Commonwealth / This is the Life / This is the Life	Outlook / Outlook / Resource for Harvest	Challenge of Books / American Fiction		Heckle & Jeckle / Heckle & Jeckle / Wild Bill Hickok / Wild Bill Hickok	Church in the Home / Oral Roberts / Oral Roberts	
1.00 1.15 1.30 1.45	Here and There / Here and There / Country Calendar / Country Calendar	Sup't Reports / Congress Reports / Sermons From Science	To Your Health / To Your Health / This is The Life / This is The Life	Here and There / Here and There / Country Calendar / Country Calendar	Odyssey / Odyssey / Odyssey / Odyssey	Odyssey / Odyssey / Odyssey / Odyssey	
2.00 2.15 2.30 2.45	Junior Magazine / Junior Magazine / Junior Magazine / Junior Magazine	Basketball / Basketball / Basketball / Basketball	Armchair Theatre / Armchair Theatre / Armchair Theatre / Armchair Theatre	Junior Magazine / Junior Magazine / Junior Magazine / Junior Magazine	Mama / Mama / Mr Mcboing Boing	Mama / Mama / Mr Boing Boing / Mr Boing Boing	
3.00 3.15 3.30 3.45	Citizens' Forum / Citizens' Forum / Blondie / Blondie	Mr Wizard / Mr Wizard / Zoo Parade / Zoo Parade	Armchair Theatre / Armchair Theatre / John Hopkins File Seven	Citizens' Forum / Citizens' Forum / This is the Life / This is the Life	Cartoon Carnival / News / Movie	The Wa[illegible] / Town Meeting / Town Meeting	East Side Kids Theatre
4.00 4.15 4.30 4.45	Air Power / Air Power / Lassie / Lassie	Wide Wide World / Wide Wide World / Wide Wide World / Wide Wide World	College—Press Conference / Medical Horizon / Medical Horizon	Oral Roberts / Oral Roberts / Lassie— "The Clown"	Movie / Movie / Movie / Movie	The Christophers / The Christophers / Lone Ranger / Lone Ranger	East Side Kids Theatre / East Side Kids Theatre
5.00 5.15 5.30 5.45	Fighting Words / Fighting Words / Perspective / Perspective	Wide Wide World / Wide Wide World / Captain Gallant / Captain Gallant	China Smith / China Smith / Press Conference / Press Conference	Small Rain / Featurette / Perspective / Perspective	Movie / Movie / Telephone Time / Telephone Time	Sunday Playhouse / Sunday Playhouse / Sunday Playhouse / Sunday Playhouse	Popcorn Theatre / Popcorn Theatre / Popcorn Theatre / Popcorn Theatre
6.00 6.15 6.30 6.45	Burns and Allen / Burns and Allen / Father Knows Best	Queen of the Jungle / Roy Rogers / Roy Rogers	Badge 714 / Badge 714 / Dr Christian / Dr Christian	News and Weather / Patti Page / Father Knows Best / Father Knows Best	Air Power / Air Power / Lassie / Lassie	Sunday Playhouse / Sunday Playhouse / Telephone Time / Telephone Time	Sherlock Holmes / Sherlock Holmes / Sherlock Holmes / Sherlock Holmes
7.00 7.15 7.30 7.45	December Bride / December Bride / News Magazine / News Magazine	Bengal Lancers / Bengal Lancers / Circus Boy / Circus Boy	You Asked For It / You Asked For It / Original Amateur Hour	Dateline Europe / Dateline Europe / News Magazine / News Magazine	Private Sec'ty / Private Sec'ty / What's My Line? / What's My Line?	Private Secretary / Private Secretary / Kingdom of the Sea	Liberace / Liberace / Frankie Laine / Frankie Laine
8.00 8.15 8.30 8.45	Ed Sullivan Show / Ed Sullivan Show / Ed Sullivan Show / Ed Sullivan Show	Steve Allen Show / Steve Allen Show / Steve Allen Show / Steve Allen Show	Original Amateur Hour / Man Called X / Man Called X	Western Classics / Western Classics / Western Classics / Western Classics	Ed Sullivan Show / Ed Sullivan Show / Ed Sullivan Show / Ed Sullivan Show	Ed Sullivan Show / Ed Sullivan Show	Florian Zabach / Florian Zabach / A. A. Allen / A. A. Allen
9.00 9.15 9.30 9.45	All Star Theatre / All Star Theatre / Showtime / Showtime	Alcoa Hour / Alcoa Hour / Alcoa Hour / Alcoa Hour	Omnibus / Omnibus / Omnibus / Omnibus	All Star Theatre / All Star Theatre / C.G.E. Showtime / C.G.E. Showtime	G.E. Theatre / G.E. Theatre / Alfred Hitchcock Presents	My Little Margie / My Little Margie / December Bride / December Bride	Confidential File / Confidential File / Oral Roberts / Oral Roberts
10.00 10.15 10.30 10.45	Theatre / Theatre / Theatre / Theatre	Loretta Young / Loretta Young / Camera 4 / Camera 4	Omnibus / Omnibus / Mr District Attorney	Theatre / Theatre / Theatre / Theatre	$64,000 Challenge / $64,000 Challenge / Late Show / Late Show	Hall of Stars / Hall of Stars / Cinema Time / Cinema Time	TV Temple / TV Temple / Theatre 13 / Theatre 13
11.00 11.15 11.30 11.45	News / Feature of Week / Feature of Week / Feature of Week	Meet the Press / Meet the Press / News	Theatre / Theatre / Theatre / Theatre	News	Late Show / Late Show / Late Show / Late Show	Cinema Time / Cinema Time / Cinema Time / Cinema Time	Theatre 13 / Theatre 13
12.00 12.15 12.30 12.45			Theatre / Theatre / Nightcap Final		Late Show / News		

Television for Monday

Programs subject to last-minute changes by stations concerned

TIME	CBUT Channel 2	KOMO-TV Channel 4	KING-TV Channel 5	CHEK-TV Channel 6	KTNT-TV Channel 11	KVOS-TV Channel 12	KTVW Channel 13
9.00 9.15 9.30 9.45		Presidential Inauguration / Presidential Inauguration	Presidential Inauguration / Presidential Inauguration		Presidential Inauguration / Presidential Inauguration	Presidential Inauguration / Presidential Inauguration	
10.00 10.15 10.30 10.45		Presidential Inauguration / Presidential Inauguration	Presidential Inauguration / Presidential Inauguration		Presidential Inauguration / Presidential Inauguration	Presidential Inauguration / Presidential Inauguration	
11.00 11.15 11.30 11.45		Presidential Inauguration / Presidential Inauguration	Presidential Inauguration / Presidential Inauguration		Presidential Inauguration / Presidential Inauguration	Presidential Inauguration / Presidential Inauguration	
12.00 12.15 12.30 12.45		Presidential Inauguration / Presidential Inauguration	Presidential Inauguration / Presidential Inauguration		Presidential Inauguration / Presidential Inauguration	Presidential Inauguration / Presidential Inauguration	
1.00 1.15 1.30 1.45		Presidential Inauguration / Presidential Inauguration	Presidential Inauguration / Movie / Movie		Brighter Day / Secret Storm / Edge of Night / Edge of Night	Movie Museum / Secret Storm / Matinee / Matinee	
2.00 2.15 2.30 2.45	Presidential Inauguration / Presidential	Presidential Inauguration / Truth or Consequences	Movie / Movie / Susie / Susie	Test Pattern / Test Pattern	Pantry Playhouse / Pantry Playhouse / Pantry Playhouse / Pantry Playhouse	Matinee / Matinee / Matinee / Matinee	Showboat Matinee / Showboat Matinee / Showboat Matinee / Showboat Matinee
3.00 3.15 3.30 3.45	Inauguration / Films / Films / Films	Cookbook Quiz / Cookbook Quiz / Movietime / Movietime	Film Festival / Film Festival / Film Festival / Film Festival	Test Pattern / Test Pattern / Life Lines, Pre. / Film Featurette	Gary Moore / Gary Moore / Arthur Godfrey / Arthur Godfrey	Matinee / Matinee / Variety Playhouse / Variety Playhouse	Showboat Features / Showboat Features
4.00 4.15 4.30 4.45	Open House / Open House / Howdy Doody / Howdy Doody	Movietime / Movietime / Movietime / Movietime	Film Festival / Film Festival / Stan Boreson / Stan Boreson	Matinee / Matinee / Howdy Doody / Howdy Doody	Arthur Godfrey / Arthur Godfrey / Strike It Rich / Strike It Rich	Variety Playhouse / Variety Playhouse / Variety Playhouse / Love of Life	Mr and Mrs North / Dieting Features / Features
5.00 5.15 5.30 5.45	Peppermint Prince / In the Story Book / Circus Boy / Circus Boy	Willie / Willie / Spotlight / Spotlight	Mickey Mouse Club / Mickey Mouse Club	Peppermint Prince / In the Story Book / Circus Boy / Circus Boy	Cartoon Special / Cartoon Special / Cartoon Special / Cartoon Special	Western Theatre / Western Theatre / Western Theatre / Western Theatre	Sheriff Tex / Sheriff Tex / Sheriff Tex / Sheriff Tex
6.00 6.15 6.30 6.45	Crunch and Des / Crunch and Des / Own Parliament / CBC News	Ray Milland / Ray Milland / Deadline / Deadline	Soldiers of Fortune / Soldiers of Fortune / Early Edition / Early Edition	Old Timer / Red Barry / News Weather / Sports	The Big News / News / Robin Hood / Robin Hood	Cartoons News / Doug Edwards / Robin Hood / Robin Hood	Liberace / Liberace / The Unexpected / The Unexpected
7.00 7.15 7.30 7.45	Almanac / Almanac / Nation's Business / Outdoors	Great Gildersleeve / Nat King Cole / News	Sheriff of Cochise / Sheriff of Cochise / Bold Journey / Bold Journey	Almanac / Almanac / Provincial Affairs / Outdoors	Studio One / Studio One / Studio One / Studio One	Royal Playhouse / Royal Playhouse / Godfrey Talent / Godfrey Talent	I Spy / I Spy / Big Movie / Big Movie
8.00 8.15 8.30 8.45	The Millionaire / The Millionaire / Russian Roulette / Russian Roulette	Sir Lancelot / Sir Lancelot / Medic / Medic	Danny Thomas / Danny Thomas / Voice of Firestone / Voice of Firestone	The Millionaire / The Millionaire / On Camera / On Camera	Burns and Allen / Burns and Allen / Talent Scouts / Talent Scouts	Wrestling / Wrestling / Wrestling / Wrestling	Big Movie / Big Movie / Big Movie / Big Movie
9.00 9.15 9.30 9.45	I Love Lucy / I Love Lucy / Denny Vaughan Show	Twenty-One / Twenty-One / Robert Montgomery	What's the Story / What's the Story / Top Tunes / Top Tunes	I Love Lucy / I Love Lucy / Denny Vaughn / Denny Vaughn	I Love Lucy / I Love Lucy / December Bride / December Bride	I Love Lucy / I Love Lucy / Highway Patrol / Highway Patrol	Wrestling / Wrestling / Wrestling / Wrestling
10.00 10.15 10.30 10.45	Studio One / Studio One / Studio One / Studio One	Robert Montgomery / Curtain Time / Curtain Time	Top Tunes and New Faces / World Today / Theatre	Wrestling / Wrestling / Wrestling / Wrestling	Movie / Movie / Movie / Movie	Racket Squad / Racket Squad / Royal Playhouse / Royal Playhouse	Sports News / Theatre 13 / Theatre 13 / Theatre 13
11.00 11.15 11.30 11.45	News Sports / New Year's Greetings / Greetings	Curtain Time / Curtain Time / Inaugural Ball / Inaugural Ball	Theatre / Theatre / Theatre / Theatre	CBC TV News	Movie / Inaugural Ball / Inaugural Ball / Inaugural Ball	Royal Playhouse / Inaugural Ball / Inaugural Ball / Inaugural Ball	Theatre 13 / Theatre 13 / Theatre 13 / Theatre 13
12.00 12.15 12.30 12.45	Theatre / Theatre / Theatre / Theatre	Tonight / Tonight / News	Nightcap Final		Inaugural Ball / Inaugural Ball	Inaugural Ball / Inaugural Ball	Racket Squad / Racket Squad / Foreign Intrigue / Foreign Intrigue

28X MISCELLANEOUS FOR SALE

LEATHER REPAIRS
Now is the time of year to get that handbag repaired. We repair luggage, brief cases or anything leather. Prices this month are low. Don't delay.
We Repair Anything Leather
JOHNSON LEATHER GOODS
Douglas Street (opposite Eaton's)
Phone 3-4632

TARPAULINS
Heavy waterproof duck tarpaulins. All sizes. Moderate prices.
JEUNE BROS OF VICTORIA LTD.
Canvas Goods Since 1886
570 Johnson St. — 4-3610

MAYNARD'S AUCTIONEERS
WE BUY AND SELL ALMOST ANYTHING. FULL APPRAISALS. NO OBLIGATIONS
4-6921 — 4-1611

SAVE! SAVE! SAVE!
Ladies Elastic Knit Girdles, Small, medium and large — 79c
Ladies Satin Stripe Rayon Vests and Panties — 39c

BARGAIN BUYS
646 Cormorant (opposite City Hall)

WOMEN'S SHOES $1
Buy One Pair Regular Price Get Extra Pair, Only $1
STYLERITE SHOES
1324 DOUGLAS (Under the Big Canopy at Johnson) — 2-1613

28X MISCELLANEOUS FOR SALE

BRITISH TOY SOLDIERS
Trooping the Queen's colors. See our window display of these authentic toy soldiers and sailors, arranged in parade order. Now in stock—Beefeaters, Outriders and Footmen of the Royal Household Band, Coldstream Guards Pipes and Drums, Scots Guards, Royal Marines, Royal Artillery landing party with gun, Royal State Landau, Irish Guards, Welsh Guards, also American Military Corps.
Kits from $1.21 to $7.95.
HOBBIES & CRAFTS UNLIMITED
741 View Street — Phone 3-7832

YOU'LL SAVE
And you'll choose from a wide selection of furniture and appliances when you shop EATON'S Trade-In Department, 636 Broughton Street, opposite the Coach Lines Depot.
T. EATON CO. CANADA LTD.

TYPEWRITERS OR ADDING MACHINES
Rent or buy direct from the manufacturer. Special rental rates for students. Easy terms on Standard or Portable typewriters. REMINGTON RAND LIMITED, 630 Broughton Street, 4-7168

READY MIXED CONCRETE
Delivered 6 days a week. Complete estimates made by one of our salesmen.
BUTLER BROTHERS SUPPLIES LTD.
2010 Quadra St. — Phone 3-4011
Keating — Phone Keating 60
Crossroad

CALGARY GRAIN-FED GOVERNMENT-inspected beef, front quarters 30c, hind quarters 43c, sides 36c. Calgary lamb 49c. Calgary pork sides 39c, pork loin 59c, beef loins 69c, beef hips 49c, beef chuck 33c, side bacon slabs, home style cure 49c. Frozen food lockers for rent. Hi-way Super Market, 4-3666. 9 a.m. to 9 p.m.

SPECIAL POTATOES, NO. 1, 98 2s, 100 lbs., white cookers. Shop Outdoor Super Market, 2475 Quadra. Open every night till 10.

28X MISCELLANEOUS FOR SALE

Woodward's
UNPAINTED FURNITURE
Desks, drop-lid — $29.50
Desk, kneehole — $26.95
China Cabinet — $18.95
3-Drawer Dresser — $11.95
4-Drawer Dresser — $14.95
5-Drawer Dresser — $19.95
Kidney Vanity — $11.95
Kidney Top Dresser, 5-drawer — $17.67
Medicine Cabinet — $4.95
1-Drawer Night Table — $7.95
Dropleaf Kitchen Table — $14.95
Crib — $9.95
Headboard, 3'3" and 4' — $9.95
1 Chair — $3.00
Kiddies' finished Kindergarten Sets — $10.30
"BIKES N' TRIKES"
New Tricycles at — $10.95
New Bicycles from $39.95 to $59.95
TV—HI FI—RADIO COMB.
17" Admiral Consolette — $190.00
17" Philips mantel type, new 1957 model — $300.00
21" Addison Console, walnut — $169.00
21" Northern Electric, blond — $179.00
RCA Victor mantel radios, new (shop soiled) from — $24.95
Large console radios, all wave, from — $15.00
Radio-Record Player comb. from — $32.00
Hi-Fi Chisholm, blond, floor model — $150.00
Chisholm radio, 3-speed comb. — $79.00
Special wood and foam Weather Strip, door-size bundle — $1.19
Electric Lawn Trimmers — $19.00
New Hoover De Luxe Tank Vacuum Cleaner — $69.00
Hotpoint 22" fully automatic Cottage Oven Range like new — $130.00
James automatic Dishwasher — $150.00
Berkley Garbage Burner — $60.00
Frigidaire 40" white enamel Range — $135.00
Norge Electric 30" Range — $135.00
High Oven Electric Ranges from — $15.00
Electric-Coal Wood Range — $92.00
Moffat fully automatic Electric Range — $149.00
Electric Cottage Ranges — $75.00
Gas Ranges from — $75.00
Oil-Coal Wood Ranges from — $15.00
WASHERS—
Bendix "Duomatic" completely automatic Washer-Dryer, floor sample, Sale Price — $469.00
Other automatic washers from — $75.00
Tub Washing Machines from — $10.00
Electric Mangle Ironers from — $33.00
Pianos, upright, from — $149.00
REFRIGERATORS—
Frigidaire, 8 cu. ft. — $153.00
Kelvinator, 9 cu. ft. — $109.00
Viking Fridge — $65.00
Sewing Machines, Treadle, Electric, Portables, from — $15.00
ANTI-FREEZE. NEW MATTRESS.
AND SEE THE NEW 1957 JOHNSON MOTORS
Woodward's
USED APPLIANCE SHOWROOMS
750 PANDORA 2-8932

28X MISCELLANEOUS FOR SALE

CAR RADIO, PORTABLE THREE-speed record player, badminton racquet and press, damson card table, electronic flash, small electric heater, new blue trousers, chrome tanned deer hide, 4 and 5-gal. glass bottles, 10-gal. crock, tropical fish tank 6.5 mm Dutch naval carbine, books and magazines, professional punching bag, lady's tube skates size 5, under-the-pillow speaker. 2110 Rutledge Street, 4-5819.

COFFIELD LONG SKIRT WASHer with timer $65. White enamel gas storage tank water heater $15. White enamel garbage burner, $45. Moffat white enamel apartment-size 4-burner electric range, $40. Moffat large 4-burner electric range $60.
OPITA ELECTRIC
714 Cormorant — 4-7416

4-6321
Suitcase and Trunk Lock Repairs
All Types of Keys
Cut While You Wait
Guaranteed Fit
PRICE'S KEY SHOP
847 Fort Street — Phone 4-6321

AMPLIFIER MAGNATONE music master, Turns ribbon microphone, dual speakers extension 10" speaker, worth $1000. Will sell $650 or nearest offer. Should be seen to be appreciated. 3-1306 between 7.30 and 9 p.m.

NEW GAS COMBINATION RANGE $299.95. Kelvinator 8 cu. ft. refrigerator, $149.95. Used Bendix automatic washer, $150. Used Bendix automatic dryer, $125. Used washers $19.95 up. Used radios, $10 up. See our window. Kent's Ltd., 742 Fort. 3-7104.

9 x 10 WILTON RUG, $45. FULL-size French-style bed, spring and mattress, dresser to match in old ivory, $90. 11 cu. ft. Fridge, almost new, some kitchen utensils and crockery. Phone 9-1700 after 11.30 a.m.

BSA 30/06, $67.50. WINCHESter 270, $95. Browning 12 gauge semi-automatic, $99.50. Merlin 22 Special, $35. Winchester 22, 25, $25. Over 20 rifles and shotguns to pick from. See Robinson's, 1307 Broad. 3-8212.

MICROTONE HEARING AID $35; portable battery electric radio, $12; mantel radio, $6; Stereo-Realist mounting kit, $6 (new); double-bitted axe, $2; clothes line, pulleys, $2; boy's skates $5 size 5. 3-1783.

LIONEL ELECTRIC TRAIN OUTfit in excellent condition. Smoking "steam" engine gang car, six other cars, whistle, 30 sections of track, switches and other extras. Complete $65. Phone 3-8934 after 6 p.m.

RICHARDSON - WILLCOX TILT - IN garage door. No. 80, 9x7.0, with all fittings. New condition, $50. Also pair of sash windows and frames. Approximately 39x22. Reasonable. Phone 3-6216. Sunday.

1 ONLY, QUEST FAT FRYER 1 only. Magic Chef fat fryer. Both fully automatic. New condition. Cash register. 17' mahogany counter, canopy, etc. 4-1981.

HIGHEST QUALITY MASTER painter's flat wall paint interior undercoat $3.95 gal. International Paints (Western) Limited, 721 View Street, Victoria, B.C.

GREAT SPORT—TARGET SHOOTing with a 22-calibre pistol or revolver. Best selection in town at all prices. Call in at Robinson's, 1307 Broad. 3-8212.

MATCHED SET OF SPALDING Par Flight golf clubs with Bagboy cart. MrGregor Selector bag, 10 irons, 3 woods for left-hand player. Like new. $175. 9-2513.

½-PRICE SALE. ALL SWEATERS, cardigans, woolen skirts. Complete stock of knitted goods, etc., on sale at ½ price. Fair Isle Knitters, 907 Johnson.

28X MISCELLANEOUS FOR SALE

DOUBLE BED, COIL SPRING AND new spring-filled mattress; 9.0x12.0 Axminster rug and underfelt, two wool rugs, blue, 27x54. Reasonable. 7-2356.

DON'T GET CAUGHT IN THE draft! Keep warm and cozy with Plastic storm window sheeting, from your hardware dealer or Industrial Plastics, 580 Johnson.

ST. VINCENT DE PAUL STORE, 726 Johnson St. 3-4512. Ladies', men's, children's clothing, hats, shoes. Pictures and household articles. All profits go to charity.

FOR SALE — THOR ELECTRIC washing machine $50. Simmons "Hide-a-Bed" lounge, $25. Both in good condition. 4-8450.

MAROON DAVENPORT $20. MAroon upholstered chair $30, brown occasional chair $7.50, Gendron baby buggy and car-bed. 7-2640.

MORRIS 12 ENGINE AND TRANSmission complete. Good running order. Suitable for boat. $40. 3-2301.

GUARANTEED REBUILT VACuum cleaners, all makes, at special prices. A.B.C. Electric, 800 Fort. 4-3112.

FOR WATERPROOF TARPAULINS See VICTORIA TENT & AWNING, 871 Balmoral Road — Dial 2-6318

ADDING MACHINES, CASH REGisters, scales, power meat saws, renderizers, slicers, etc. C. G. Owen & Son, 829 Johnson. 3-9831.

FIBERGLAS YOUR TABLE-TOP, drainboards, doors, etc. Easy for the amateur. Surfacing Products, 848 Yates Street.

IF YOU PAY FOR PROTECTION—get it! There is no substitute for Fibreglas on boat hulls. Industrial Plastics, 580 Johnson.

FOR THE MAN HARD TO FIT—two good tailored serge suits, size 46, 5'7", 32" leg. Horsehide leather coat. 3-8684.

2⅝ ROLLS BATTLESHIP LINOleum, brown A gauge, 1100 Armstrong linoleum tile, yellow. What offers? 3-5706.

RED COMET FIRE Control Systems, complete automatic protection. Home and business. Guaranteed. Phone 9-2721.

LADY'S ALASKA MOUTON ¾ coat. Excellent condition, up-to-date style. Phone 4-6568 before 9 a.m. or after 5 p.m.

CIRCULATING OIL HEATER, AS new, $39.50. 9x12 carpet $10. Moffat electric range, small Westinghouse refrigerator, as new. 3-6793.

FAIR DRAW DRAPES. RICH heavy quality, grey with lovely floral design, 19 ft. wide, lined, new $49.50. 3-1619.

APARTMENT-SIZE WASHER, Briggs engine, A-1, will trade for sockets or chain block. D. Johnson, Mills Road, Sidney. Phone 1X.

TWO PAIRS OF SKATES. SMALL boy's C.C.M. tubes size 12; small girl's white figure skates, size 13. Like new. 9-2580.

MOHAMMEDAN BOOKS INCLUDing Arab-English Koran and commentary. Soon in print. Advance orders Victoria Press, Box 215.

21" TV WITH ANTENNA, BED, kitchen table, chairs, draperies, library table, washer, chesterfield suite, silver tea service. 2-3033.

ENTERPRISE OIL RANGE, ALL-enamel oil stand, copper coil, also Coleman circulating heater 33,000 B.T.U., also couch, full bed size. Make offers. 4162 Wilkinson Road.

FULL-LENGTH MUSKRAT COAT like new, $60. Another absolutely like new, $50. 2-8971.

28X MISCELLANEOUS FOR SALE

GIGANTIC SALE. ALL TYPES floor tile, etc. See our ad under building supplies. Pacific Coast Insulation and Roofing Co., 1005 View Street.

STAINLESS STEEL POTS AND pans, sets of separate silver flatware, hotplate, kitchen cabinets, high chair, coffee tables, cabinet radio. 3-4537.

DINETTE SUITE, LIGHT WOOD, bookcase, end tables, cooking utensils, bed chair. 3-1607.

BUILDING FOR SALE, 20x40. Apply Mt. Baker View Store, Pat Bay Highway. Sidney 147T.

DISCONTINUED WALLPAPER lines half price! Sherwin Williams Store, 1314 Douglas St. 4-3013.

USED CAMERAS
VICTORIA PHOTO SUPPLY LTD
1015 Douglas Street — Phone 3-3342

ELECTRIC RANGE, AUTOMATIC, new condition, $85. Connor washer $45 delivered. 3-2070.

5x8 KELSEY PRINTING PRESS, new rolls, $30. 626 Cormorant. 2-5611.

MAN'S NYLON GABARDINE COAT size 38; man's jacket, size 38. 3-8201.

BEEF BY SIDE OR QUARTER, hogs, half or whole; good for locker. Sell reasonably. 3-9889.

WE CAN SUPPLY WRINGER rolls for most washers in 1 day. Taylor & Co., 816 Fort. 4-3031.

SALES—GOOD FAMILY CLOTHING, shoes, dishes. Thrift Shop, 314 Menzies.

FILING EQUIPMENT, STEEL safes and cabinets. J. R. Pipes Business Systems. Trounce Alley.

SMALL ELECTRIC KILN FOR ceramics with stand, cheap. Victoria Press, Box 234.

GIFTS GALORE IN THIS STORE. Domestic Sales, 38 Burnside West, 3-2313. Open every Friday night.

LARGE CROCK, CARPET SWEEPer, 150 lbs. of clean rendered fat. 3-2686.

FOR THE BEST CHICKENS AND turkeys in town Stuart's Meat Market, 1403 Douglas. 3-8212.

GREY GENDRON FOLDING buggy, new condition, $25 complete. 3-9403.

DOOR CLOSERS REPAIRED. Price's Key Shop, 847 Fort Street. 4-6321.

GREY PERSIAN LAMB COAT full length in excellent condition. 3-5103.

LARGE OIL PAINTING BY A Scots of Victoria Corvette "Dawn Patrol." 2-6082.

ONE CUB SUIT, SIZE 6, TWO pairs boys' ice skates, size 6 and 3. 3-6071.

USED CAST PIPE, GALVANIZED pipe and fittings, etc. Doors, windows and lumber. 3-6342.

REAL BARGAINS: GURNEY ELECtric stove, Frigidaire refrigerator, wing chair, Bendix, like new. 4-6947.

VACUUM CLEANER, $20; MIXmaster, $15; boy's bicycle, $10. 4-6706.

WALNUT FINISHED FERNSTAND, jardiniere and large fern. $14. 2-7661.

STEAM IRON, $8.50. SINGER electric iron $4. Both good condition. Phone 3-2266.

5-PIECE DINETTE SUITE, LIGHT in color. Also R.C.A. record player. Both good condition. 9-2735.

PAXETTE 1 35 M.M. CAMERA, C.3 lens, filter flash, $65 or trade for portable typewriter. 4-6026.

28X MISCELLANEOUS FOR SALE

MOLESKIN COAT, $15; FRENCH mole cape $12. Both medium size and good condition. 3-1917.

FAWCETT TORRID OIL SPACE heater. Excellent condition. $50. 3-6078.

HOME MADE PURE PORK SAUSage, 49c lb. Hollingworth Quality Meats, 1501 Haultain. 4-1832.

MAN'S LOVELY INDIAN SWEATer, never worn, size 42-44, a bargain. 3-9417.

1-YEAR-OLD GREEN CARPET, 12x18, in good condition. Could be separated into two 9x12. 9-2930.

AUTOMATIC COLEMAN GAS HOT-water tank, good condition. 3-0430.

MUSKRAT CAPE JACKET. GOOD condition. Size 16. 2-5604.

CAR CHAINS, LIKE NEW, 440x450x71. 4-1781.

GOLF CART LIKE NEW. $10. 4-2633.

SINGLE PLAY RECORD PLAYER. Like new. Nice case. 4-1264.

PERSIAN LAMB COAT FOR SALE. 2-4363.

ELECTRIC SEAL COAT SIZE 16, $60. As new. Sidney 366Y.

UNDERWOOD TYPEWRITER. FAIR condition. Reasonable. 3-8268.

CRIB AND MATTRESS, $10.00. Phone 4-0717.

VARIETY GIRL'S GOOD CLOTHing, 12-14. 1052 Amphion. 3-5830.

BOY'S CUB SUIT, SIZE 10 TO 12, good condition. $5. 3-8330.

STUDIO COUCH, $8; FUR RUG, $10. 9-5532.

WESTINGHOUSE ROTISSERIE like new, child's high chair. 2-8007.

BEATTY WASHER, NEW CONDItion. $110. 3-6804.

1936 FORD WITH '41 MERCURY motor. Large sleigh. 3-7917.

DOLLS' CLOTHES MADE TO order. 9-2961.

WEBSTER PAINT SPRAY OUTFIT. $15. Phone 3-0858.

¼-IN. ELECTRIC DRILL, JACOB'S key chuck. $15. 1250 Grant Street.

SILVER FOX JACKET. GOOD CONdition. 14.16. $25. 9-6091.

BROWN FUR COAT, GOOD, LONG. 14.16. Reasonable. 3-6850.

WARDROBE SKATER BARREL. 3-2279.

CHILD'S CHIFF ROBE, CHEST of drawers, carpet sweeper. 3-1812.

36" FOUR-HARNESS LOOM AND warping reel. $75. 3-0871.

RADIOLA AND QUEBEC HEATER, electric heater, good condition. 3-0111.

HIGH CHAIR, $7; CRIB, $7; CAR seat, $1.50. 4-6920.

GIRL'S WINTER COATS, AS NEW, size 14X. $9. 3-1004.

ELECTRIC RANGE AND REFRIGerator for sale. Reasonable. 9-2707.

BROWN SQUIRREL FUR COAT, $40. red fox neckpiece $30. 3-0734.

BLANKETS AND SKI BOOTS SIZE 7. 4-3131.

FRESH FARM EGGS COULD supply small store. 3-3140.

WATCHES, JEWELLERY, RELIGious items. F. Panno, 861 Fort. 4-9488.

SKIS, BOOTS, POLES, SKI-TOGS. Poole Tackle, 574 Johnson. 3-3653.

CHILDREN'S SHOES FITTED AT home. Foot Prince. 4-8222.

FOR PICTURE FRAMING, DIGGON'S.

28X MISCELLANEOUS FOR SALE

2 OAK BARRELS, 1-10, 1-40, $7. 9-3300.

WASH BASIN, INLAID LINO, gas stove. 4-6250.

GREY GENDRON CARRIAGE, good condition. 4-6406.

USED WASHING MACHINE FOR sale, good condition. 3-9400.

MAN'S TWEED OVERCOAT, clothing and shoes. 3-2906.

FOR RUBBER STAMPS, DIGGON'S.

YOUNG LOCKER BEEF. 9-3045.

30 WANTED MISCELLANEOUS

WALLY GRAY
Pays Cash for Good Furniture
2 1631

WANTED—SET SIX CUT GLASS stemware as goblets, sherbets, cocktails, wines. Write January 22 to Mrs. Thomas Cole, Empress Hotel, city.

WE BUY, SELL CAMERAS, RAdios, trunks, etc. Give us a call. [illegible]

GOOD BOOKS ALWAYS BOUGHT. HAUNTED BOOKSHOP, 846 Fort Street. 3-1437.

WANTED — GOOD USED RIFLES, cash or trade at Robinson's, 1307 Broad. 3-8212.

WANTED, TWIN BEDS OR BUNK beds. Good condition. Reasonable. 2-6770.

GOOD USED SET GOLF CLUBS with bag. Give description, price. Victoria Press, Box 216.

WANTED — 220-VOLT APARTMENT-size electric range and single bed. 4-9743.

WANTED—¼ H.P. ELECTRIC MOtor and table saw accessories. 2-1085.

WANTED, POOL TABLE. GOOD condition, reasonable for cash. 9-1929.

WANTED, PING-PONG TABLE, phone 2-4198.

GIRL'S BICYCLE, SMALL SIZE. 3-7281.

WOULD LIKE A PLAYPEN, REAsonable. 2-1648.

WANTED—12-FT. TO 16-FT. BOAT, either inboard or outboard. 9-3056.

WANTED — ARCHITECTURAL draughtsman's equipment. 2-0760.

WANTED, SINGLE HOLLYWOOD bed and mattress. Phone 2-8573.

WANTED, POWER SAW. PHONE 3-9794.

RADIO COMBINATION, LATE model. 3-5610.

WANTED—STRAW SULKIES, GOOD condition. Victoria Press, Box 231.

HIGHEST CASH PRICES PAID for good used clothing. 2-2914.

WANTED—H.O. MODEL RAILWAY, locomotive and equipment. 7-1161.

WANTED—BICYCLE FOR GIRL aged 7. 3-8007.

WANTED—WEIGHT-LIFTING SET. Phone 9-3453.

CUB UNIFORM SIZE 6; BOY'S skates, size 1. 7-2496.

TWO RUGS, 9x12 OR LARGER. Keys 2-7724.

BOOKS? SELL THEM TO OR ADELphi Book Shop, 833½ Fort. 4-1744.

CARPETORIUM BUYS GOOD USED rugs. 3-3661.

WANTED — USED FURNITURE. Holland Bros. & Company, 3-0913.

WANTED—AN ELECTRIC RANGE, 24 or 30-inch. 2-0789.

MAN'S SKATES, SIZE 10½. 3-1120.

PLAY PEN, REASONABLE. 9-3068.

30 SWAPS

LADY'S CLIPPED BEAVER COAT, full back. In good condition. Size 14-16. Will sell or trade for anything useful. Victoria Press, Box 1363.

MOVING, TWO RANGETTES, coal and wood, heater, sink, quantity of wallpaper. Sell cheaply or swap for lawn mower, floor polisher or? Suite 3, 740 Fort St.

PRESSURE OIL BURNER WITH automatic controls. Suitable for conversion or hot water heating. 4 to 6-room house. Swap for 14 to 16 ft. inboard or what. 2-4623.

1 H.P. 110-220-VOLT 3,400 R.P.M. CAP motor, will swap for 8" tilt-arbor table saw or chain saw. Phone 7-3061.

USED OIL BURNER FOR USED coal stoker or chain saw. 3010 Douglas St. 3-3810.

SKILSAW, AS NEW, FOR BOAT. 7-1941.

GIRL'S FIGURE SKATES, SIZE 5, for size 4-5. 7-5460.

31 PETS

THE BEST IN LABRADOR REtrievers ever offered. 1-day-old pups sired by field trial champion, Craig End Rock, 5 times open winner 1956 field trials. Limited few only. 9-2574.

HAVE YOU SEEN FEATHERLAND? —a trained bird menagerie. 2-5 p.m. daily except Monday. 1848 Burnside W. 9-3061.

ALMOST NEW TOP BRED BLACK Labrador pups, 9 weeks, reasonably priced to the right people. 7-2127.

1½-YEAR-OLD SIAMESE CAT FOR sale. Not suitable for children. 9-4708.

CANARIES, BUDGIES, CAGES—Bird Wonderland, 1811 Douglas. 3-6721.

FOR SALE—1 RING-TAIL MONkey and cage. May be seen at 2667 Colquitz Ave.

WANTED, GOOD HOME FOR 11-month-old Scotch collie. Very good with children. 9-5586.

FOR SALE, 2 ENGLISH SETTER male pups, 9 weeks old, $50 each. 9-4746.

LHASA APSO TIBETAN TEMPLE dog puppies. Pet and show stock. 2330 Sooke Road.

PIGEONS WANTED, NOTHING fancy. 9-1184.

THE GREATER VICTORIA DOG Obedience Training Club. 3-7968.

CANARIES, SINGERS AND HENS, reasonable. 3-5530.

REGISTERED LABRADOR PUPpies for sale. Phone 3-1664.

WANTED—YOUNG MALE DACHShund. 2-6860.

SHETLAND PONY, 9 MONTHS OLD, mare. Keating 180-Q.

POODLE PUPS (REGISTERED). Dr. Hartmanshenn, Sidney 488X.

BABY BUDGIES, ALL COLORS. 438 Marigold. 9-1863.

THREE WHITE FLUFFY MALtese, $17.50 each. 3-7773.

FOR SALE—SINGING CANARIES. 3-0901.

31A POULTRY HATCHING EGGS, ETC.

Kimberchiks Have a Record for Outstanding Performance

During the 5 years ending with 1955, Kimberchiks entered in the California Official Random Sample Laying Test averaged
240 eggs per bird based on the number of pullets at one week of age
91.0% livability to about 18 months
$3.88 income over feed costs
Although this five year record indicates very fine breeding, the real worth of Kimberchiks is how they perform on commercial poultry farms.
Because of their large early egg size, high production and good livability, Kimberchiks may well be the answer to more profitable operation for you. That's why we suggest you start some K-137 Kimberchiks and compare them under your own farm conditions with the birds you have previously raised. For available dates and further information, write to

Derreen Poultry Farm
AT
Sardis, B.C.
Associate Hatchery of Kimber Farms, Inc., at Niles, California
Phone 3661

E & N NICK CHICKS
For best results and larger profits, Heigdorff and Nelson Nick Chick Leghorns, Hamps, Leg-Hamp-Cross, Austra Whites, Barred Rocks and White Rocks. Order now.
KRINGER'S HATCHERY LTD.
Aldergrove, B.C.
Phone Aldergrove 3631

WANTED — LIVE FOWL AND roosters. Top prices. Weighed at your place. 3-1289 or 3-9823.

31A POULTRY, HATCHING EGGS, ETC.

POULTRY EQUIPMENT? ASK OUR poultry specialist for Equitable Bird Brooder. Rex Rogers & Peden LTD. 630-1181 2nd Centennial St.

THREE-MONTH-OLD NEW HAMPshire pullets $1.50 each. 6160 West Saanich Road.

FRESH FARM EGGS WEEKLY $.[illegible]

31B LIVESTOCK AND FEEDS

THOROUGHBRED MARES FOR sale, gelding, good hacks, mares [illegible]

WANTED GELDING FOUR TO six years old. Phone [illegible]

2 HOLSTEIN HEIFERS ONE fresh one due [illegible] 9-3648

BOSS TERRIER PUPPIES—MILKING Strain.

MINK FARMER NEEDS MOKERS etc. Phone anytime 6-1989

31L CAGE BIRDS and AVARIES

BUDGIE AND CAGE [illegible]

35 MOVING AND HAULING

MOVING?
YOU DRIVE TRUCKS
TILDEN RENTS ALL

34 HOTELS

ROOMS $10.00 WEEKLY

Rate of $10 weekly at Hotel Ritz. Telephone and radio in every room. Comfortable lounge and a few available now.

ROYAL OLYMPIC HOTEL

Johnson at Douglas. Phone 4-1187

Ritz Hotel 710 Fort St
FURNISHED APARTMENTS AND ROOMS
Elevator Service. Reasonable Rates

GLEN COURT HOTEL

[illegible] a week up. Phone 4-[illegible]

ROOMS BY DAY, [illegible] Phone 4-[illegible]

34B COTTAGES AND CAMPSITES

WANT TO RENT COTTAGE Brentwood for a month. [illegible]

35 BOARD AND ROOM

ELDERLY LADY WANTS [illegible] Phone [illegible]

THE GUEST HOUSE HOTEL OFFERS comfort [illegible] board. Tastefully furnished. Reasonable rates. Oak Bay [illegible]

ROOM AND BOARD REQUIRED for married man [illegible] Phone [illegible]

GOOD HOME AND BOARD FOR [illegible]

ROOM AND BOARD [illegible]

EXCELLENT ROOM AND BOARD [illegible]

ROOM AND BOARD IN PRIVATE home for [illegible] Victoria [illegible]

37 ROOMS TO RENT FURNISHED

[illegible]

38 HOUSEKEEPING ROOMS TO RENT FURNISHED

[illegible]

38A HOUSEKEEPING ROOMS TO RENT UNFURNISHED

[illegible]

40 FLATS AND APARTMENTS TO RENT, FURNISHED

LOW WINTER RATES

At the San Sebastian and Victoria Courts Gorge Road, two miles from the city centre on bus route. Rates for the week. Everything supplied except food including maid service once a week. San Sebastian 3-9037. Victoria [illegible]

[illegible]

40A FLATS AND APARTMENTS TO RENT, UNFURNISHED

[illegible]

40B FLATS AND APARTMENTS TO RENT, Furnished or Unfurnished

[illegible]

41 FLATS and APARTMENTS WANTED, FURNISHED

[illegible]

41A FLATS and APARTMENTS WANTED UNFURNISHED

[illegible]

42 HOUSES TO RENT FURNISHED

[illegible]

42A HOUSES TO RENT UNFURNISHED

[illegible]

43 HOUSES WANTED TO RENT FURNISHED

[illegible]

43A HOUSES WANTED TO RENT, UNFURNISHED

[illegible]

44 HALLS, STORES and OFFICES TO RENT

[illegible]

45 MISCELLANEOUS TO RENT

[illegible]

POR RESULTS USE CLASSIFIED ADS

Rita Del Mar's Daily Astrology

SUNDAY, JAN 20

Today's quotation: "All I have seen teaches me to trust the Creator for all I have not seen" —Emerson

Sunday for everyone: Try for increased progress and gains today, as well as for pleasures and relaxation. Take stock of your financial status: overcome obstacles, benefit through the resources or contacts at your disposal.

Look for Your Birthdate and Birthsign Below

March 21 to April 19 (Aries) Seek co-operation; be cordial to those whom you meet. Bestow or request favors.

April 20 to May 20 (Taurus)—Find release from stress. Hit upon ways of being useful. Enjoy home, visitors.

[illegible] others. Spend a happy day with dear ones, or promote creative or executive matters.

June 21 to July 22 (Cancer) Make plans for your security and that of your family. Welcome guests or take your ease at home.

July 23 to Aug 22 (Leo) Let kinfolk, persons who live nearby help to institute a round of fun, congeniality.

Aug 23 to Sept 22 (Virgo) Buy or sell, attend to financial interests. Look forward to a brightening picture.

Sept 23 to Oct 22 (Libra) Others look to you for direction; put your personality and best qualities on display.

Oct. 23 to Nov. 21 (Scorpio) Spend a relaxing, peaceful day. Be kind, thoughtful toward those less fortunate. Economize.

Nov 22 to Dec. 21 (Sagittarius) Let good cheer, congeniality mark the day. See friends, associates, have a good time.

Dec. 22 to Jan 19 (Capricorn) Make this a day for advancing ambitions, prestige and credit. Gratify superiors, parents.

Jan 20 to Feb 18 (Aquarius) Find pleasure in the prospects that lie ahead. Map your program; have confidence within reason.

Feb 19 to March 20 (Pisces) Give way to inclination for privacy, relaxation. Attend to accounts and mutual finances.

Planning ahead: Good for entertaining, sociability, etc. January 20, 23, 26, 27, 28, 31.

(Released by Columbia News Features, Inc.)

MONDAY JAN 21

Today's quotation: "Those who never retract their opinions love themselves more than they love the truth." Joubert

Monday for everyone. You can conciliate differences, complete tasks or solve problems to advantage today. However recheck judgment, be guarded against complications, involvements.

Look for Your Birthdate and Birthsign Below

March 21 to April 19 (Aries) Advance prestige, improve career, finances. Be guarded in dealing with others.

April 20 to May 20 (Taurus) Further educational, travel interests, make contacts but recheck judgment.

May 21 to June 20 (Gemini) Attend to accounts, skip extravagance. Solve problems, improve income, assets.

June 21 to July 22 (Cancer) Give attention to public, co-operative dealings, outside interests, sociability. Protect fundamentals.

July 23 to Aug 22 (Leo) Attend to wardrobe, career, service interests. Keep diet plans simple, recheck ideas.

Aug 23 to Sept 22 (Virgo) Promote skills, ideas, further heart interests, distant affairs. Limit spending.

Sept. 23 to Oct 22 (Libra) Improve home base of operations, mutual resources. Maintain calm perspective.

Oct 23 to Nov 21 (Scorpio) Improve dealings, associations, attend to studies, correspondence. Watch your step with credit, higher ups.

Nov. 22 to Dec 21 (Sagittarius) Increase sources of revenue, health, services. Tend to belongings; avoid extravagance.

Dec 22 to Jan 19 (Capricorn) Stress personal charm, entertain. Accent personal projects, watch your step with credit, higher ups.

Jan 20 to Feb 18 (Aquarius) Investigate seek solutions. Further basic matters. Recheck plans, decisions.

Feb 19 to March 20 (Pisces) Promote social activities, friendships but be economical. Watch budget.

Planning ahead: Good for entertaining, sociability, etc. Jan 23, 26, 27, 28, 31, Feb 2, morning of 6, late afternoon and evening of 8, to midafternoon of 11.

(Released by Columbia News Features, Inc.)

47 CARS FOR SALE

QUALITY CAR SALES LTD.

56 BUICK [illegible] $1300
56 DODGE Hardtop [illegible] radio, heater [illegible] 2,700 miles Down $945
54 PLYMOUTH Savoy Sedan overdrive radio heater Down $545
55 CHEVROLET ½ Ton Pickup Down $499
53 CHEVROLET Convertible [illegible] Down $575
51 OLDSMOBILE Hardtop Rocket 88 $495 Down
54 [illegible] $825
52 [illegible] $835
51 AMERICAN [illegible] $425
48 [illegible] $185
51 LINCOLN Sedan automatic [illegible] Down $345
52 AUSTIN A40 Sedan immaculate condition $195
49 AUSTIN A40 Sedan Down $125
53 PONTIAC Tudor Hardtop [illegible] $525
51 PLYMOUTH Station Wagon [illegible] $475
53 CHEVROLET Sedan [illegible] $475

MANY OTHERS TO CHOOSE FROM

Come in look around. We have [illegible]

1030 YATES 5-4622
TRADE UP OR DOWN
Open Evenings Till 9 p.m.

$2795
'56 BUICK SPECIAL
4-DOOR SEDAN, 2 TONE, STANDARD TRANSMISSION, [illegible] RADIO, HEATER, LOW MILEAGE, VERY CLEAN CAR
495 SHOP-DRIVE 12TH OFF BURNSIDE AT BIRCH

FOR SALE CADILLAC

[illegible] Radio, Heater, Low Mileage. Phone [illegible]

APPLY THE CANADA PERMANENT TRUST COMPANY
534 Fort Street Phone 4-9375

1956 PLYMOUTH [illegible] heater, defroster, one car warranty. $2,795. Call Kenneth 6-1301

47 CARS FOR SALE

EMPRESS MOTORS
JANUARY CLEARANCE SALE
INCLUDES FREE LICENCE

"GOODWILL CARS"

'56 MODELS, ONE OWNER

56 BUICK Roadmaster Riviera Coupe. Two-tone blue. Loaded with power equipment. Beautiful [illegible] radio $4695
56 DE SOTO Firesight Sedan. Push button drive, radio, heater, power steering, brakes and [illegible] $4250
56 OLDSMOBILE 88 Sedan. Hydramatic, heater, [illegible] $2950
56 PONTIAC Sedan. Radio, heater, [illegible] $2350
56 VAUXHALL Velox Sedan. Heater, [illegible] $1850
56 VANGUARD Sedan. Heater, [illegible] $1595
56 MARQUIS Sedan. Heater, [illegible] $1195

A GOOD DEAL and A GOOD DEAL MORE

55 DODGE Sedan. Heater, [illegible] $1795
54 PONTIAC Laurentian Sedan. Radio, heater, [illegible] $1795
55 BUICK Special Riviera Coupe. Dynaflow, radio, heater, white walls. Like new. Only one owner $2895
57 BUICK Special Sedan. Dynaflow, radio, heater, green with 4,000 miles $3695
54 OLDSMOBILE Super 88 Sedan. Hydramatic, radio, heater, power steering. Blue, one owner $2495
54 PONTIAC 2 Door Sedan. Heater, [illegible] $1550
53 PONTIAC Laurentian Sedan. Powerglide, radio, heater. Blue. One owner $1695
54 FORD Custom Tudor. Radio, heater. Blue $1495
53 PONTIAC 3 Pass. Coupe. Heater. Ivory $1295
53 PONTIAC 3 Pass. Coupe. Heater, Rear. One owner $1350
53 CHEVROLET 2 Door Sedan. Heater. Green. One owner $1350

Good Selection Low Price

50 CHEVROLET Sedan. Heater, [illegible] $695
50 PONTIAC Sedan. Heater, Green $795
49 PONTIAC Chieftain Coupe. Heater, heater. Green $795
49 OLDSMOBILE 88 Sedan. Hydramatic, radio, Heater. Green $950
51 PONTIAC Chieftain Sedan. Heater, [illegible] $1095
51 BUICK Convertible. Radio, heater, [illegible] $1095
51 CHEVROLET Bel Air 2 door. Heater. Green $1095
51 CHEVROLET Sedan. Heater, Motor overhauled $995
48 CHEVROLET Belaire. Radio, heater $395
47 MERCURY Sedan. Heater, Motor [illegible] $295
46 BUICK Sedan. Radio, heater, [illegible] $495
49 [illegible] Coupe. Heater, [illegible] $695
52 CHEVROLET De Luxe Sedan. Radio, heater, [illegible] $1295
42 [illegible] $150
47 DODGE 2 Passenger Sedan. Heater, Radio $275

SMALL CARS BIG VALUES

50 PREFECT Sedan. Heater, [illegible] $175
51 PREFECT Sedan. Heater, Green $250
51 HILLMAN Sedan. Heater, [illegible] $495
53 VAUXHALL Sedan. Heater, [illegible] $695
40 HILLMAN Sedan. Heater, [illegible] $75
54 VAUXHALL Sedan. Heater, Velox $1395
56 VAUXHALL Velox Sedan. Heater, [illegible] $1850
55 VAUXHALL Cresta Sedan. Heater, Maroon $1695
56 VANGUARD Sedan. Heater, Beige $1595
54 HILLMAN Hardtop. Heater, Beige $1195
56 VICTORIA Minor Sedan. Heater, Beige $1195

30-Day Exchange Guarantees Your Satisfaction

A GOOD PLACE TO DEAL

EMPRESS MOTORS
900 FORT
AT QUADRA

47 CARS FOR SALE

MORRISON'S REAL USED CAR SALE CONTINUES!

Dozens Sold Since Last Week but Fresh Trade-Ins Keep Our Stock Big!
What a Chance to Really Save

COMPARE PRICES

56 OLDSMOBILE 88 Sedan. Automatic transmission, power steering, power brakes, radio and heater $3666
53 CADILLAC Coupe Convertible. Hydramatic, radio, heater $2895
56 MERCURY Sedan. Automatic transmission, power steering, power windows, heater $2895
55 OLDSMOBILE Coupe Hardtop. Super Hydramatic, heater $2790
52 CADILLAC Sedan. Air conditioning, power steering, radio and heater $2394
56 METEOR Coupe Hardtop. Power brakes, radio and heater $2592
54 OLDSMOBILE Sedan. Super automatic transmission, power steering, power brakes, radio and heater $2389
55 PONTIAC Sedan. Laurentian V-8. Automatic transmission, power steering, power brakes, radio and heater $2333
55 CHEVROLET Sedan Bel Air. Automatic transmission, power steering, power brakes, V-8, radio and heater $2350
55 CHEVROLET Hardtop Coupe. Automatic transmission, heater $2297
55 CHEVROLET Sedan De Luxe. V-8, Radio and heater $1975
56 CHEVROLET Sedan. Heater $1986
55 PONTIAC Sedan. Heater $1823
55 CHEVROLET Sedan De Luxe. Radio and heater $1792

FREE!
1957 LICENCE
With Every Used Car

BEST GUARANTEES in the Business!

54 METEOR Hardtop Coupe. Automatic transmission, power steering, power brakes, radio and heater $1749
55 CHEVROLET Sedan. Heater $1777
54 CHEVROLET Sedan De Luxe. Powerglide, Radio and heater $1745
55 CHEVROLET Sedan. Radio and heater $1625
55 CHEVROLET Sedan. Heater $1595
54 FORD Station Wagon. Radio and heater $1620
54 CHEVROLET Sedan. Heater $1442
54 CHEVROLET Sedan. Heater $1555
53 CHEVROLET Sedan Bel Air. Heater $1374

MORRISON'S 30-DAY EXCHANGE PRIVILEGE

51 OLDSMOBILE Sedan. Automatic transmission, 98, radio and heater $1376
54 CHEVROLET Sedan. Heater $1472
54 CHEVROLET Sedan. Heater $1479
55 CHEVROLET Coupe. Radio and heater $1525
53 CHEVROLET De Luxe 2 Door with $1395
53 FORD 2-Door Custom. Radio and heater $1300
53 PONTIAC 2 Door. Radio and heater $1271
55 PLYMOUTH Sedan. Heater $1243
53 CHEVROLET Sedan. Radio and heater $1191
53 PONTIAC 2 Door. Heater $1243

MORRISON'S PAY MORE IN TRADE

and look how you Save on these prices.

COMPARE

53 PONTIAC Hearse $1225
51 OLDSMOBILE Sedan. Hydramatic, radio and heater $1180
52 [illegible] $1092
51 [illegible] $888
51 [illegible] $875
49 [illegible] $725
53 MERCURY Sedan. Heater $727
50 PONTIAC 2 Door. Heater $691
51 FORD 2 Door. Heater and heater $779
47 BUICK Sedan. Radio, heater, Heater $625
49 FORD Sedan. Heater $552
49 DODGE $525
47 CHEVROLET Sedan. Heater $492
49 FORD Sedan. Heater and heater $499
47 PLYMOUTH Sedan. Heater $444
39 PLYMOUTH Sedan. Heater $125
41 DODGE Sedan. Heater $99

COMPANY-OWNED 1956 SPECIALS

56 CADILLAC Sedan. Automatic transmission, radio, power steering, power brakes $5820
56 OLDSMOBILE Sedan. Hydramatic, automatic transmission, heat, power steering $3987
56 OLDSMOBILE Sedan. Hydramatic, automatic transmission, heat, power brakes $3748
56 CHEVROLET Sedan. Heater, Radio, heater $2795
56 CHEVROLET Sedan. Heater, Tu-Tone $2281
56 CHEVROLET Sedan. Heater $2145

CALL PRICES ON USED TRUCKS TOO!
Victoria's Busiest Dealer

MORRISON
Chevrolet - Oldsmobile LTD.
940 YATES 3-1108
Chevrolet - Oldsmobile Cadillac

47 CARS FOR SALE

NATIONAL MOTORS
WHOOPS!
WE GAMBLED ON THE WEATHER AND WE
LOST
BUT HERE'S NO GAMBLE FOR YOU ON THESE PRICES WHERE THE BEST CARS IN TOWN ARE
FOUND

56 PLYMOUTH Suburban V8 motor. Heater, rain indicators, [illegible] Was $3,895. Super special $2495
51 CHEVROLET Sedan. Heater, light green. Was $1,195. Super special $845
56 FORD Fairlane Hardtop. [illegible] Jet black and white. Was $3,295. Super special $2995
54 MONARCH Lucerne. Automatic transmission, radio, heater, power brakes, power steering, [illegible] condition. Was $2,695. Now $2295
53 ZEPHYR Sedan. 6 cylinder, [illegible] condition. Was $1,295. Super special $1095
53 FORD Heater. Turn signals. Was $1,695. Now $1195
53 MONARCH Hardtop. Automatic transmission, radio, heater, whitewalls, tutone blue. Was $1,895. Now $1695
54 FORD Heater. 1 owner. Was $1,795. Super special $1495
46 CHEVROLET Tudor. Heater, [illegible] year. Was $395. Now $245
55 VOLKSWAGEN. Light blue, heater. Popular priced as a popular car. Was $1,495. Super special $1295
49 FORD Sedan. Heater, blue. We priced this at $595. Security bright so here you are $345
56 FORD Customline Fordor. Heater, [illegible] 500 miles. Was $2,695. Super special $2395
56 MONARCH Lucerne. Automatic, radio, heater, power steering, tutoned green. A 1 owner car. Super special $3495
56 DODGE Regent. Heater, turn signals, immaculate black and golden yellow. Was $2,995. Now $2295
52 OLDSMOBILE Hardtop. Hydramatic, heater, automatic tubeless, green, ivory. Was $1,895. Super special $1695
56 FORD Custom Fordor. Radio, [illegible] indicators. Was $2,895. Now $2195
53 FORD ½ Ton Pickup. Red and white. Was $1,495. Super special $1345
55 ZEPHYR Fordor Sedan. The [illegible] English Ford. 1 owner and immaculate. Was $1,895. Super special $1695

50 OTHER CARS READY TO GO
YOUR OFFER MIGHT DO IT!

TRUCK SPECIALS

45 FORD ½ Ton Pickup. Red and white. Mechanically excellent. At this price you can afford to fix the seat. Was $445. Now $295
53 FORD F100. Was $2,095. Super special $1495
53 CHEVROLET ½ Ton Pickup. We just repainted this but we'll still give it away. Was $1,095. Now $895
55 FORD ½ Ton Pickup with automatic transmission. Was $1,895. Now $1645
55 MERCURY ½ Ton. Was $1,795. Now $1495

TOP DEALS ON LATE MODEL 1-TONS

NATIONAL MOTORS
819 Yates
848 Yates
4-8174

47 CARS FOR SALE

Opportunity!

THE WISE BUYER SHOPS HERE BECAUSE HIGH VOLUME USED CAR SALES MEAN LOWER PRICES BIGGER TURNOVER

CANADA-WIDE BONDED USED CARS PROTECTS YOUR INVESTMENT

IT'S GLADWELL'S OF COURSE

SEE THESE HONEST VALUES NOW!

CHECK THE LICENCE

LATE MODEL TRADES

56 MONARCH Fordor Hardtop Phaeton. Tu-tone. [illegible] automatic power steering brakes Radio air conditioner BONDED $3495

54 BUICK Century. Tu-tone [illegible] Automatic transmission custom radio, heater BONDED $2495

54 MONARCH Sedan Automatic power steering radio heater tu-tone green and white BONDED $2495

55 MERCURY Monterey 4-Door Sedan Automatic air conditioner power brakes radio BONDED $2495

55 MERCURY 4-Door Sedan Automatic heater power steering BONDED $2695

54 CHEVROLET De Luxe Tudor Sedan Custom radio heater tu-tone red-ivory BONDED $1495

54 PONTIAC De Luxe Pathfinder Sedan Powerglide power steering Heater $1695

55 CHEVROLET Sedan Heater, light green BONDED $1795

53 PONTIAC Pathfinder De Luxe immaculate condition BONDED $1395

HI VALUE SPECIALS

49 METEOR Sedan Licence 48326 $495
49 FORD Sedan Licence [illegible] $495
51 CHEVROLET Sedan Licence [illegible] $945
50 FORD Sedan Licence [illegible] $645
50 STUDEBAKER Sedan Licence [illegible] $495
50 METEOR Sedan Licence [illegible] $795
50 PONTIAC Sedan Licence [illegible] $795
52 FORD Tudor Licence [illegible] $895
47 DODGE Sedan Licence [illegible] $495
47 MERCURY Sedan Licence [illegible] $195
47 PACKARD Sedan

ENGLISH CARS

54 ZEPHYR Licence [illegible] $1195
53 CONSUL Licence [illegible] $895
53 VAUXHALL Licence [illegible] $1095
54 CONSUL Convertible Licence 2200 $1395
50 AUSTIN Licence 48434 $395
49 AUSTIN Licence [illegible] $295
53 MORRIS Minor Sedan Licence [illegible] $695

SEE OUR TRUCK AD

SHOP ON THE BIG LOT 800 PANDORA

GLADWELL'S DRIVE-IN MARKET

800 Pandora 2-2111 4-7911

Open Evenings

LOUIS NELSON
VANGUARD TRIUMPH BORGWARD
810 Johnson St. 3-6113

55 VANGUARD Voyageur. 1 owner Low mileage $1495
TRIUMPH Mayflower, new paint low mileage $595
50 VANGUARD. New paint $495
50 DODGE Sedan Fully equipped $895
49 CHEVROLET Sedan Fully equipped $695

OLSON MOTORS GUARANTEES THE BEST DEAL or NO DEAL AT ALL

[illegible] WE MEAN EXACTLY THAT. VISIT OUR OPEN-AIR DRIVE-IN SUPER MARKET AND ENQUIRE ABOUT OUR CARS, PRICES, TERMS AND GUARANTEES AND YOU WILL BE CONVINCED THAT OUR DEAL IS YOUR BEST DEAL.

TERMS NOBODY BEATS

1950 PONTIAC 2-Door Club Sedan Olson priced Stock 9454 $695
1951 PLYMOUTH 4-Door Sedan Olson priced Stock [illegible] $795
1953 CHEVROLET BEL AIR model 4-door heater and radio Olson priced Stock [illegible] $1395
1953 PLYMOUTH Savoy 4-Door Sedan One owner Fully equipped Olson priced Stock [illegible] $1495
1956 PLYMOUTH Plaza 4-Door Sedan One owner Olson priced Stock [illegible] $2295
1954 MONARCH Lucerne model Equipped with all modern power equipment Olson priced Stock [illegible] $2195
1955 PLYMOUTH Savoy 2-Door Sedan Fully equipped Olson priced Stock 877A $1995

Five Olson Firsts

1—All cars clearly identified with price tags and stock number.
2—12,000-mile guarantee or 12 months, the best.
3—All cars fully winterized for the customer's protection.
4—1,000 bonus miles, which includes free gasoline, free washes, free lubes and oil changes
5—30-day exchange privilege, and other buyer-benefits, from Olson's

LOOK OVER THIS DISPLAY OF LOW-COST TRANSPORTATION UNMATCHED IN THE ENTIRE AUTO INDUSTRY

1946 CHEVROLET. Runs O.K. Was $395 Olson priced $295
1947 OLDSMOBILE Sedan Hydramatic $395
1948 DESOTO 4-Door Sedan Olson priced $395
1947 DODGE 4-Door Sedan Olson priced $495
1950 AUSTIN 4-Door Sedan See it and buy it $395
1938 HUDSON 4-Door Sedan [illegible] $75
1948 FORD 2-Door Sedan Motor excellent $195
1950 MORRIS Minor Convertible Coupe $399
1942 FORD One-Ton Panel Truck $295

Shop Every Night Where It is Sunshine Bright Till 9:30

OLSON MOTORS USED CAR DRIVE-IN SUPER MARKET 1036 Yates 4-1144

SALE! SALE! WE NEED THE ROOM PRICES GREATLY REDUCED ON ALL CARS IN STOCK

1951 CHEVROLET Sedan Very good [illegible] $895

MASTERS MOTOR CO. LTD.
Willys 4-Wheel Drive Dealer
[illegible] View Phone 3-1941

MUST SACRIFICE 1956 Zephyr Zodiac [illegible]

A GOOD BUY 1953 Mercury four-door sedan two-tone, custom radio all modern accessories. Immaculate condition. $1350. View at DIXON BROS GARAGE Phone 4-0923

SPECIAL 1953 Studebaker Champion [illegible]

1954 DODGE REGENT V8 4 DOOR Power Flite sedan. Fully equipped, dual exhausts, beautiful pink and heather [illegible] Driven by service manager. 3-5334.

STOP LOOK SAVE DOLLARS AT ROAF MOTORS

THE VERY BEST CONDITIONED LOW COST CARS AT BARGAIN PRICES

FREE 1957 LICENCE

50 FORD Sedan Light blue beauty with completely rebored motor $875
51 STUDEBAKER Sedan Radio heater turn signals $795
48 OLDSMOBILE "6" Sedan Hydramatic radio, heater $695
52 HILLMAN Sedan Nice condition $595
48 PLYMOUTH Tudor Radio heater $595
46 DODGE Sedan Heater [illegible] $475
48 PACKARD Tudor Sedan Heater $465
50 HILLMAN Sedan Heater $375
47 MERCURY Tudor Sedan $275
48 PONTIAC [illegible] $295
49 PREFECT [illegible] $215
46 FORD Coupe Radio heater [illegible] $395
41 CHRYSLER Sedan Automatic, heater $235

ALL CARS WINTERIZED AND DEPENDABLE LATE MODEL TRADE-INS

56 DE SOTO "Fireflite" Sedan Push-button drive power brakes power steering [illegible] $4495
56 DODGE Custom Royal Sedan Power steering power brakes heater white sidewalls [illegible] $3295
55 MONARCH Sedan Automatic power brakes radio heater $2595
56 DODGE Sedan Radio heater [illegible] $2395
54 DODGE Custom Royal Sedan Automatic [illegible] $2395
55 CHEVROLET De Luxe Sedan Automatic heater [illegible] $2145
53 FORD Sedan Automatic [illegible] radio $1595
50 OLDSMOBILE "88" Tudor Automatic transmission heater $1095
51 DODGE Coupe Heater $945

SEE OUR TRUCK DEPT. For a Good Selection All at Lowest Possible Prices

MORE TO CHOOSE FROM

ROAF MOTORS LTD.
THE EASIEST PLACE IN TOWN TO DEAL
YOUR DODGE DE SOTO AND DODGE TRUCK DEALER
CORNER YATES AND COOK
Phone 4-7196 Open Evenings

JAMESON MOTORS LTD.

WAIT! FOR OUR GIGANTIC USED CAR SALE STARTS MONDAY

JAMESON MOTORS LTD
The Home of Hillman Rambler Metropolitan
Sales 4-8153, Night 7-1189 2-1674

1955 PLYMOUTH FOUR DOOR SEDAN [illegible]

SACRIFICING MY 1951 OLDSMOBILE [illegible] trade or $1,200 cash. 4120 Wilkinson Road 9-2337

1947 CHRYSLER WINDSOR [illegible] in perfect condition [illegible] Bargain Buy from owner [illegible]

$100 CASH TAKE OVER PAYMENTS 1951 Plymouth [illegible] between 10 a.m. and 3 p.m. Ask for Frank

1955 PONTIAC DE LUXE SEDAN [illegible]

CASH SALE 1949 HILLMAN WITH heater good tires good running order $300 or best offer. Phone 1-0905 from 1 to 6 p.m.

PLIMLEY CAR CENTRE

JANUARY IS THE BEST TIME TO BUY USED CARS

LOOK AT OUR PRICES And You'll Know WHY

ENGLISH CARS

56 SUNBEAM RAPIER. 1 owner, very low mileage immaculate $2275
56 AUSTIN A90 1 owner car in top condition A real buy at $1845
56 ZEPHYR Sedan 1 owner low mileage radio heater $1795
56 NASH Metropolitan white walls radio heater signals $1375
53 AUSTIN in top condition $895
53 VAUXHALL Newly painted and upholstered $995
52 CONSUL We recommend this as a top buy at $795

CANADIAN CARS

56 DODGE Regent Sedan, 1 owner [illegible] $2275
56 NASH Rambler Sedan Light green 1 owner heater signals $2345
55 STUDEBAKER Commander overdrive, radio, heater, whitewalls. A real sacrifice $1995
54 PLYMOUTH Sedan Tutone, heater and in exceptionally good condition $1545
53 PLYMOUTH Club Coupe De Luxe model. Equipped ideal [illegible] $1345
53 DE SOTO Sedan Radio heat. [illegible] The ideal car for [illegible] $1795
53 STUDEBAKER Commander Sedan Automatic [illegible] radio heater [illegible] recommend $1545
52 OLDSMOBILE Sedan Completely equipped with automatic [illegible] radio heater signals white walls Save on this one $1995

COMMERCIALS

54 DODGE ½-Ton Pickup Shop conditioned and repainted A real buy at $1045
53 STUDEBAKER ½-Ton Pickup [illegible] $945
54 VANGUARD Estate Wagon [illegible] $999
52 HILLMAN Estate Wagon Recommended as a good buy at $475

FREE 1957 PLATES INCLUDED

PLIMLEY CAR CENTRE
LIBERAL TRADES—LIBERAL TERMS
1010 YATES ST. 2-9121

TRUCK SALE TRADES ON THE AMAZING Volkswagens PANELS AND PICKUPS

49 G.M.C. ½-Ton Panel $295
51 CHEVROLET ½-Ton Panel bench seat $495
56 FORD Parklane Ranch Wagon [illegible] $2795
52 MERCURY ½-Ton Pickup [illegible] $895
51 MERCURY ½-Ton Panel $595
51 FARGO ½-Ton Panel Very [illegible] $595
52 AUSTIN ½-Ton [illegible] $450

MANY OTHER CARS AND TRUCKS TO CHOOSE FROM

TRANSPORTATION SPECIALS

50 Austin A40 Sedan $225
47 Austin "10" Sedan $195
50 Austin "Countryman" $195
37 Studebaker Sedan $75

SPEEDWAY MOTORS
951 YATES STREET
OPEN TILL 9 P.M.

1936 HUPMOBILE WITH HEATER [illegible]

'53 CHEVROLET 2-DOOR, RADIO and heater. Will consider trade. [illegible]

Opposite Atlas Theatre

'51 STUDEBAKER CHAMPION Moving to U.S.A. Best offer over $700. 968 Southgate 3-3637.

1949 DODGE SEDAN, RADIO AND [illegible]

1950 MERCURY CLUB COUPE Heater motor overhauled new paint first-class shape. [illegible]

DOMINION MOTORS

57 CUSTOM FORD Tudor heater, turn indicators, [illegible] radio 300 miles whitewalls New price $3,000 Save at $2595
56 CHEVROLET 210 Tudor V8 automatic radio heater [illegible] One owner $2495
55 STUDEBAKER Tudor [illegible] one owner immaculate $1995
55 RAMBLER Four-Door Custom heater and radio In [illegible] condition $1795
52 CHEVROLET Club Coupe [illegible] very clean $1195
52 CHEVROLET 4-Door custom heater [illegible] rubber $1195
52 PLYMOUTH Fordor, custom heater and radio $1195
47 CHEVROLET Fleetline Sedanette, custom heated radio top shape $495
42 CHEVROLET custom heater, [illegible] condition. Only $295
50 PREFECT heater motor completely rebored [illegible] condition $295
49 AUSTIN Real good motor [illegible] top shape $395
39 CHEVROLET ½-Ton Pickup excellent rubber $195

All Cars Winterized

DOMINION MOTORS
Quadra at Johnson
Phone 3-5012

844 FORT STREET

WE'LL BEAT ANY DEAL ON THIS PAGE

[illegible]

MOONEY & SONS
844 Fort St. Phone 3-3027
INTERNATIONAL TRUCK DEALER
Cars - Trucks - Tractors
Fritz Homan — Ted Washington
Angus McDonald — Russ Bird

ESQUIMALT SERVICE
CORNER ADMIRALS AND ESQUIMALT ROAD

55 CHEVROLET "210" V8 Sedan De luxe as new $1995
51 PACKARD Sedan, Hydramatic, Beautiful condition $1395
47 BUICK Sedan [illegible] heater $645
47 FORD Tudor Perfect mechanical condition $295

10% DOWN OR YOUR PRESENT CAR on a 24-Month Contract

3-5651 3-5651

BRITISH AUTO CENTRE
971 YATES 3-0141

GENUINE LIQUIDATION SALE NOW IN PROGRESS
EVERYTHING MUST BE SOLD INCLUDING
30 NEW AND USED CARS
2 BRAND NEW SPRITE TRAILERS To Sleep Four Luxuriously Equipped Including Refrigerators
REPAIR SHOP EQUIPMENT
OFFICE FURNITURE AND EQUIPMENT
NO REASONABLE OFFER REFUSED

1941 FORD FOUR-DOOR. REASONABLE condition. $125. Apply 3172 Douglas

MUST SELL '38 DODGE GOOD mechanical condition. Best offer over $100 3-3873

1941 PONTIAC 4 NEARLY NEW 600-16 tires heater, engine good $70 or reasonable offer 3-8173

[illegible] CHRYSLER VERY GOOD [illegible]

1947 FORD SEDAN EXCELLENT condition What offers? [illegible]

1950 PONTIAC TWO DOOR RADIO and heater [illegible]

1942 OLDSMOBILE SEDAN CASH take over payments 987 Dunsmuir

[illegible] PLYMOUTH SEDAN VERY good condition [illegible]

[illegible] AUSTIN SEDAN HEATER [illegible]

[illegible] MERCURY GOOD CONDITION [illegible]

SELLING? TRY ART'S CARS BURNSIDE AND HARRIETT 3-6303

NOTHING DOWN AT ART'S BURNSIDE AND HARRIET. 3-6303

BROWNE - WILKINSON
New and Used Cars
867 Yates Street

'52 JAGUAR MK V
Fully-equipped luxury 4-door sedan low mileage first-class condition one owner. See this example of British craftsmanship.
$1975

52 STUDEBAKER STARLIGHT COUPE
53 DODGE REGENT
50 CHEVROLET SEDANETTE
51 PONTIAC SEDAN
51 AUSTIN SEDAN
50 PONTIAC SEDAN
49 MONARCH COACH
49 CHEVROLET SEDAN
47 FORD SEDAN

MANY OTHERS FROM $75
Daddy Ganner
Art Williams - Ted Wilkinson

OFFERS

[illegible]

CHAIRMAN
PURCHASING COMMISSION
PARLIAMENT BUILDINGS
VICTORIA B.C.

1942 CHEVROLET WITH RADIO and heat. Phone 4-6656

1951 BUICK $600 DOWN. PHONE [illegible]

47A TRUCKS and TRAILERS FOR SALE

TRUCKS! TRUCKS! TRUCKS!

DEAL NOW! WE HAVE THE LARGEST SELECTION OF 1956 MODELS ½-TON-5-TON

YOU'LL SAVE AT GLADWELL'S TRUCK CENTRE

800 Block 4-7911
Pandora 2-2111
OPEN EVENINGS

LEISURE HOME TRAILERS 16', 25', 28', 36', 40' Available from stock on hand 1 used trailer 20' Special $600 TRIANGLE SERVICE STATION AND TRAILER SALES Oak Bay Junction [illegible]

HILO TRAILER SALES AND PARK [illegible]

1951 DODGE 1½-TON TARPAULIN, A1 condition. Trade-in value $900. Make an offer. 3211 Albion Road

1951 AUSTIN PICKUP AVERAGE condition $100 or nearest offer 3-1020 between 5 and 7 p.m.

SHORT LOG TRUCK READY FOR the road. This must be sold, a real buy. 1581 Hillside

'47 CHEVROLET PANEL RADIO and heater Good condition Terms [illegible]

[illegible] FARGO DUMP TRUCK [illegible]

[illegible] FORD [illegible] TON PICKUP [illegible] 2600 Cadboro Bay Road

1941 DODGE 2-TON FLAT DECK [illegible]

1946 DODGE PANEL A HANDY dependable truck [illegible]

1950 FORD TON PICKUP, IN GOOD shape. Keating [illegible]

47B PARTS, TIRES and ACCESSORIES

CAR MIRRORS
To mount on door or fenders Beautifully chromed, non-glare mirror. Many designs $2.95 to $6.95

DICKINSON & DUNN
Back of the Bay on Arena Way

12 VOLT BATTERIES $19.00
6 VOLT BATTERIES $11.50
Fully Guaranteed With Exchange

FRANCIS BATTERY & TIRES LTD
RETREADING SPECIALISTS
1412 Quadra St

SNOW CHAINS VARIOUS SIZES [illegible]

INTERNATIONAL MUFFLERS FIT ALL CARS FROM $7.95 SANDY'S AUTO WRECKING 1021 View St

NEW 6-VOLT BATTERIES Faster starts $11.95 with exchange SANDY'S AUTO WRECKING 1021 View Street

MUD AND SNOW COMMUTER type retreads. Crude rubber with walnut shells. Gives you traction tread with an abrasive surface [illegible] Francis Battery & Tires Ltd 1412 Quadra St

GOOD USED CAR AND TRUCK parts David St Auto Wreckers [illegible] David Street

CLARK'S AUTO PARTS 3323 Douglas Good parts for cars and trucks [illegible]

SUBURBANITE WINTER TIRES All sizes new and retreads 1317 Quadra GAVIN JACK [illegible]

WRECKING 1932, 1939 DODGE [illegible]

[illegible] TON PICKUP BOX GOOD FOR trailer After 10 Sunday. [illegible]

47B PARTS, TIRES and ACCESSORIES

TRANSISTOR AUTO RADIOS
Custom built for Ford Chevrolet, Plymouth and Dodge. 12 volt trouble-free
$5.00 per week

DICKINSON & DUNN
Back of the Bay on Arena Way

TIRE CHAINS 650x16 [illegible]

47C AUTO REPAIRS and SERVICE

FAST, TOP QUALITY RADIATOR repairs [illegible] at Morrison Chevrolet Oldsmobile Ltd Yates at Quadra [illegible]

MOONEY'S AUTO BODY SHOP [illegible] Complete collision repairs painting etc.

47D AUTO FINANCING and INSURANCE

Automobile Financing
Auto Loans
Monthly instalment plan financing of automobiles household appliances furniture and commercial equipment
Money-saving rates on direct auto loans Life insurance up to $1,500 at no extra cost Generous terms Quick decisions.

Island Finances Limited
1113 Broad St.

CAR BUYERS [illegible]

A M TAYLOR SPITTAL
[illegible] BROAD STREET

48 CARS AND TRUCKS WANTED

DOMINION MOTORS. FREE APPRAISALS. Cash for cars. 3-5012. 1314 Quadra

CASH AND 1953 FORD SEDAN FOR late model Chevrolet or Plymouth [illegible]

WANTED 1951 CHRYSLER [illegible]

CASH FOR CARS AT ART'S BURNSIDE AND HARRIET [illegible]

CASH FOR CARS AND TRUCKS Mooney's, 844 Fort St. 3-3027

ONE CAR WANTED IMMEDIATE payment Day or night [illegible]

49 BOATS and MARINE FOR SALE and WANTED

WE HAVE MONEL 'ANCHORFAST' NAILS
Latest thing in fastenings Easy driving tremendous holding power [illegible] Non-rusting [illegible] Stock up now while we have them

SHIP CHANDLERS (McQuade's) LTD
1253 WHARF ST. Phone 3-1141

MOST FUN AFLOAT IN '57 WITH BLAZING NEW POWER, BOLD NEW BEAUTY
EVINRUDE
Quiet Outboard Motors
Horsepower for Every Need
3 - 5½ - 7½ - 10 - 18 - 25
Manual and 12-Volt Electric Starting Gear

VICTORIA MARINE & INDUSTRIAL ENGINEERS LTD
2007 Government Street

SEE THE NEW 12' FIBERGLAS
[illegible] Approximate weight 150 lbs. New low price now.

SURFACING PRODUCTS & MARINE SUPPLIES LTD.

1957 JOHNSON OUTBOARD MOTORS
Complete line now in stock
3 H.P., 5 H.P., 7½ H.P., 10 H.P., 18 H.P., 35 H.P.
Manual starting
18 H.P. and 35 H.P. Electric starts

ANGUS MARINE
Sales & Service
1230 Douglas

RENT BOATS OUTBOARD MOTORS Boat Trailers Tents Sleeping Bags Camp Cots Camp Stoves

Sportsmen's Equipment TYEE BOAT RENTALS

TRADE-INS ON 1957 INTERCEPTORS [illegible]

MAYHEW, ABBOTT & WILLIAMS 2312 Douglas St

BOAT LUMBER FOR SALE IN small or large quantities dressed to your size B.C. red cedar, yellow cedar, pine, bending oak, rough spruce oars. Extra long panels of marine plywood. Free boat plans and suggestions. BUILDERS SASH & DOOR LTD [illegible]

[illegible] Evinrudes overhauled sleeping accommodation for three adults [illegible]

CAST BRONZE RUDDERS SKEGS struts stern bands patterns made fittings machined [illegible]

[illegible] MARINE DISTRIBUTORS [illegible]

SELL TRADE OR RENT NEW [illegible]

SPENCER BOAT FRAME KITS [illegible]

BRONZE RUDDERS SKEGS [illegible]

SELL TRADE OR RENT NEW [illegible]

12 FT. PLYWOOD BOAT WITH 5 h.p. [illegible]

VAN ISLE MARINA LTD Boat sales—hull engine repairs Building to order Sidney [illegible]

51A MORTGAGE LOANS

WE HAVE COMPANY AND PRIVATE funds for mortgages [illegible] Heisterman & Co. 1121 Blanshard.

?? MAY WE ASK YOU ?? ARE YOU TIRED OF PAYING RENT? DO YOU WISH TO BUILD YOUR OWN [illegible] A BUILDING LOAN

PEMBERTON, HOLMES LTD
[illegible] GOVERNMENT ST

FUNDS ON HAND AND IMMEDIATELY AVAILABLE FOR MORTGAGE LOANS [illegible] MORTGAGES AND AGREEMENTS PURCHASED P. R. BROWN & SONS LTD 1112 Broad Street [illegible] IN VICTORIA FOR OVER 50 YEARS

IF YOU ARE CONSIDERING [illegible] PEMBERTON HOLMES LTD

WE HAVE FUNDS AVAILABLE for 1st and 2nd mortgages. We also purchase existing mortgages and agreements for discount for cash. Call John Blair, John Blair Limited 312 Central Bldg 3-3742 Evening 2-3777

MORTGAGES prompt attention. Heisterman & [illegible] Will purchase good first or second mortgages [illegible] Yarrow Buildings

PRIVATE MORTGAGE FUNDS available immediately large or small amounts [illegible] & Co. Ltd. 629 Fort St

WE HAVE FUNDS AVAILABLE from $1,000 and up to loan on [illegible] The City Brokerage [illegible]

WE WILL BUY GOOD SECOND mortgages. Please phone 2-2031 for appointment

52 WANTED TO BORROW

INVEST IN WELL-SECURED mortgages at convenient monthly payments at 7% interest. Put those idle dollars to work to earn more! Pay-offs in 1 to 3 years. Also available are some well-secured 2nd mortgages with substantial discounts showing excellent yield. Call John Blair John Blair Limited 312 Central Bldg 3-3742 Evening 2-3777

[illegible] WISHES TO BORROW [illegible]

[illegible] MONEY SECURED [illegible] Victoria Press Box [illegible]

53 TIMBER BROKERS

STANDING ALDER WANT OFFERS [illegible] Anderson R.R. 1, East Sooke

53A TIMBER FOR SALE AND WANTED

WILL PAY CASH FOR TIMBER OR land suitable for tree farming [illegible]

TOP PRICES PAID FOR FIR HEMLOCK [illegible]

54 BUSINESS OPPORTUNITIES

RANDALL'S LTD.

SELL OR TRADE
Three complete units all self-contained [illegible] $16,000

4 DE LUXE SUITES
[illegible] $32,500
This is a good investment

8 LOVELY SUITES
2 Two-Bedrooms
[illegible] $65,000 [illegible] Pictures and detail at our office.
Phone evenings Mr. Davie [illegible] or Mr. Randall [illegible]

GEORGE RANDALL LIMITED
[illegible] Douglas St

DAIRY FARM
[illegible] farm equipment. Price $60,000 With $16,000 cash.

GROCERY BUSINESS
[illegible] $7500 Plus stock

MOTEL
[illegible] $14,000
$4,000 cash, balance $60 per month

H W DICKIE LIMITED
[illegible]
R B Evans W R Griffiths

VANCOUVER ISLAND SHOPPING CENTRE OVER $300,000 VOLUME

THIS EXCEPTIONAL SHOPPING CENTRE OPPORTUNITY OFFERS THE FOLLOWING FEATURES
1 Rapidly expanding area
2 1956 volumes exceed Groceries $170,000 Hardware 75,000 [illegible] 60,000
[illegible]
7 Profit volume created in 10 years
8 New buildings and equipment
9 Approximately $80,000 stock
ALL OF THESE FEATURES FOR ONLY $200,000 with terms
For details contact J. M. CHEESMAN [illegible] K. R. LINE [illegible]

PEMBERTON, HOLMES LTD.
1002 GOV'T ST

UNUSUAL OPPORTUNITY TO purchase [illegible] Victoria Press Box 1219.

NORTHWESTERN SECURITIES
of Victoria Ltd
631 YATES AT BROAD

UP-ISLAND MOTEL FOUR-STAR RATING
In the heart of one of Vancouver Island's [illegible] $32,000 [illegible] $26,000 [illegible] J. V. Saunders [illegible] Sundays and evenings.

$27,000
$27,000 - - $27,000
SIX-SUITE APARTMENT
$10,000 DOWN
[illegible] Northwestern Securities of Victoria Ltd

BROWN BROS.
AGENCIES LTD
1125 Blanshard Street
Member Real Estate Board of Victoria
Member Multiple Listing Bureau

FARM
And Established Revenue
[illegible] CITY LIGHT and WATER [illegible] $16,800
Exclusive Listing
Mr. Clarke or Mr. McDonald [illegible] till 9 p.m.

FISH AND CHIP
Business and Property
[illegible] GOLD MINE [illegible] $20,000
For appointment and further details contact Mr. Clarke or Mr. McDonald [illegible] till 9 p.m. or days Brown Bros. Agencies Ltd [illegible]

B.C. LAND & Investment Agency Ltd.

FAIRFIELD APARTMENT BUILDING
[illegible] $23,000

OAK BAY DUPLEX
[illegible] $23,800

THE BEST YET! 4 SUITES NEW
[illegible] $21,000

L & S
BEAT THE BUDGET AND TIME CLOCK
Does $800 a Month Net Interest You?
[illegible] Exclusive listing with L. N. Rands [illegible]

$9000 NET
With an investment of $47,000 you [illegible] 11 suite apartment in a high class district [illegible] $92,000 [illegible]

LEACH & SPARKS 1119 Blanshard

H. G. DALBY & CO. LTD
[illegible] BLANSHARD STREET
VICTORIA, B.C.

APARTMENT
Four suites [illegible] $14,750 [illegible] Mr. Kemp evenings [illegible]

Here is an unusual opportunity to obtain at a small price this delightful home [illegible] J. V. Saunders [illegible] evenings or Sundays [illegible]

REVENUE
ELEVEN-ROOM REVENUE HOME [illegible] Town & Country Homes Ltd.

54 BUSINESS OPPORTUNITIES

NORTHWESTERN SECURITIES
OF VICTORIA LTD.

CERTIFIED 28 UNITS—BRICK
One of those excellent solid properties that combine fine appearance, proven quality of construction and sterling DOWNTOWN LOCATION, showing 12% on investment with clear title. Large 5¼% mortgage may be assumed. Take-home pay after mortgage payments is substantial. Priced about $4,000 per unit. One of the best investments in Victoria.

WATERFRONT RESORT YEAR-ROUND INCOME LICENSED
Near Duncan, in the ... Crofton area is the BEST Resort Hotel offering we have ever seen. Built in 1946, the large hotel is extremely attractive and there is an additional annex and 5 cottages. Full plumbing. 4 acres. Licenced premises. Large net returns with wonderful outlook for the future. Auditor's statement available. Easy terms to responsible person. 5% mortgage may be assumed.
Full price $90,000
For further information, call L. E. Kirk, 4-8054, res. 5-3978.
NORTHWESTERN SECURITIES OF VICTORIA LTD.

"APARTMENT" "5 SUITE" "$2000 DOWN"
Older-style conversion showing excellent income of $155 per month plus free suite for caretakers. New Duroid roof, new asbestos shakes on main body, new wiring, good plumbing. Separate meters for electricity, each tenant pays own heating. Ranges in each suite, 1 4-room, 1 3-room and 3 2-room suites. Part basement, 5 sheds at rear for storage, 2 lots (123x121), good soil. Circular driveway, nicely landscaped, good district of mostly new homes. 50 yards from bus. $2,000 down. Owner will carry balance on "agreement for sale" payable at $100 per month including interest at 6½%, or will accept good clear title bungalow or will even accept good "agreement for sale" as down payment. Reason for selling is a prolonged holiday in Eastern Canada and Southern States. This is real good, so hurry if interested.
Full price only $15,300
Roy Smith, 2-2157, eves. 7-3213; Cliff Green, 2-2157, eves. 9-3759
WESTERN HOMES LTD.

FRANK MARTIN AGENCIES
1114 BLANSHARD STREET

FAIRFIELD APARTMENT BLOCK
Six suites, with separate entrances, no halls. Oil-O-Matic hot-water heating, large basement, garages and refrigerators and electric ranges included. Net return $3,600. $16,000 will handle on FULL PRICE of $35,000

APARTMENT HOUSE SITE
18,000 square feet on a level lot with high location; close in and has a good view.
PRICE $7000
Call W. D. Kennedy, Home 4-4036, or Office, 5-1313 and 5-3148

JOHN BLAIR LTD. 312 CENTRAL BLDG.

CITY GROCERY CLOSE IN
Doing excellent business which can be increased. Good equipment and fixtures. Living quarters. Nearly all cash business. Fixtures valued at approximately $2,000. Equipment approximately $2,500. Rent $100 per month, includes living quarters. Full price $5000 plus stock.
Call Arthur C. Agar, 5-3742, or eves. 5-6410.

ONE OF THE FEW
A grocery store where a good grocer can really make money. Modern store building and a nice two-bedroom bungalow. Turnover $100,000 (all cash business). No chain-store competition. Buildings and equipment $35,000. Stock at invoice. This one is good.

GIFT SHOP
With living quarters. Attractive, clean, and in good location $1400
Plus stock at invoice.
Phone L. J. Collis
PEMBERTON, HOLMES LTD. 4-8124—Eves. 3-0346

OIL HOT WATER HEATED
4-suite apartment block to be built on city lot close in excellent rental area. Included are the lot, car ports and black top parking area at rear, ranges and fridges and Venetian blinds. Price is $24,500 with about half cash. For futher details please call Mr. Massey, eves. 4-5404.

SIDE-BY-SIDE DUPLEX
2 spacious units with extra rooms in the basement. Very nicely appointed. 2 years old, a 10% investment at $10,950. $12,000 N.H.A. mortgage. The best duplex buy on the market, don't delay on this one. Please call Mr. Ford, Stewart Clark & Co., 608 Broughton St. 5-2461 Eves. 4-1883.

1. Highway Coffee Bar. Good sales. L... living quarters. $4,850 plus stock.
2. Smart Suburban Groceteria showing excellent profit. Attractive 5-room living quarters. Price for property and equipment $26,000, plus stock at invoice.
3. Light Trucking Business, well established for many years. Price $6,500.

N. B. Beasley, 4-0365; Res. 3-3223 Financial Survey Ltd., 1324 Government Street.

OAK BAY
3 Bedrooms
$13,800
Reasonable down payment required or cash offers considered on ... 3-year-old stucco bungalow situated in the Willows district. Floor space approximately 1,300 sq. ft. No basement. Clean, modern electrical heating with individual thermostatic control in every room. 5¼% mortgage of $8,000 may be assumed. Call George Jessup, res. 2-1667, or office, 2-2101. Harry Foster Real Estate.

REVENUE
Excellent rental area. Seven light housekeeping rooms, 3 rooms and bath for owner. About 12% net return on full price $14,700.
OR
SIX SUITES
Walking distance to town, completely furnished, refrigerators, 220-volt electric ranges, oil heat. Good revenue. Full price $22,000. Please contact Ted Kergin, 3-8117; holidays and evenings, 4-1582. Newstead Realty Ltd., 766 Fort Street.

GRILL-COFFEE SHOP. GOING concern. Wonderful business. Centre of town. Low rent. Long lease if preferred. Large daily turnover. Fully equipped and fully automatic. Owner going east. Immediate possession. Must be seen to be appreciated. Cash or terms. Victoria Press, Box 1233.

HIGH YIELD AND CERTAIN growth. Brand new, centrally located amid fast-growing city values; certain to increase. Staunchly-built concrete and brick warehouse, 40x120. One tenant, low tax, entirely trouble free. 10% net return absolute. $12,500 handles, firm price $22,000. W. Bailey, 2-8117; eves. 3-3085, Newstead Realty, 766 Fort St.

LODGE AND DUPLEXES
Beautiful bathing beach overlooking Straits of Georgia. Right on upper Island highway. Excellent fishing and tourist trade. $34,000. Will consider home in trade as part payment. Write or call C. Ness, Town & Country Homes Ltd. Phone 2-7276 or 5-2791.

BORDERING OAK BAY. $10,500 Duplex. Four-room self-contained suite up rented at $65 a month. Vacant possession of lower four-room suite. Separate entrances. Package unit oil heat. E. N. Bagshawe, 4-0331, A. Bernard & Co. Ltd., 639 Fort Street, 4-8363.

54 BUSINESS OPPORTUNITIES

WANT CAPITAL GAIN??
Here is an ideal opportunity to pick up a choice location for a suburban supermarket. The present rental will pay good interest. Two-thirds of an acre, with a good building on the property. Right in the heart of a large residential area and zoned as a business area. Full price $8950
Roy Alton, 4-8054; eves., 4-8513.
NORTHWESTERN SECURITIES OF VICTORIA LTD.

INVESTMENT WISE FAIRFIELD DUPLEX
Have a lovely home of your own plus $65 per month coming in. Fully self contained ... on hot water heat. A must see. Full asking price $14,700
Please call Mr. or Mrs. A. B. Parker, 2-7276 or 7-3429.
TOWN & COUNTRY HOMES LTD.

NEWSSTAND FOR SALE
CENTRE OF DOWNTOWN BUSINESS DISTRICT. TURNOVER DOUBLED WITHIN LAST YEAR. FOR PARTICULARS WRITE VICTORIA PRESS BOX 338

THREE STORES
A sweet little investment, well situated in populated district on busy corner, at bus stop. Tenants pay everything. Grossing $1,320. Extra lot available. $4,000 handles. Full price $10,000. Stewart Clark & Co., 608 Broughton. 5-2461.

REDUCED $1,000 TO EFFECT quick sale, three self-contained apartments in newly stuccoed building, rewired. Bargain, $8,750. Gross rents $1,752. Will accept $2,000 cash, terms. Telephone 3-5811 after 5 p.m.

BUTCHER SHOP FOR SALE (ON generous terms), or rent, as going concern in suburban Victoria. Good district, complete with all fixtures, tools, scales, walk-in cooler, etc. Write Victoria Press, Box 999, or phone collect. Keating 10Y.

REAL ESTATE BUSINESS
½ interest for sale in up and coming real estate office. $1,500-$2,000 down. Must have valid salesman's licence and be able to take charge of real estate department. Age 25 to 45, no others need apply. Victoria Press, Box 1246.

GROCERY, COFFEE BAR AND gas pumps. Located close to Victoria. Averages $4,700 per month. Living quarters. $9,500, plus stock. 5-1873.

A DUPLEX BARGAIN
$4,950. If you have the cash. Two 4-room suites, two bathrooms. Rosevear Co., 1115 Langley, 4-6041.

DUPLEX ON EASY TERMS
$495 down. 3 rooms and bathroom each suite. Full price $5,995. Rosevear Co. 1115 Langley, 4-6041.

PART INTEREST FOR SALE IN going concern, requires $12,500 cash. Victoria Press, Box 1237.

WANTED — BAKERY BUSINESS, retail or wholesale, on Vancouver Island. Victoria Press, Box 1247.

DEAL DIRECTLY WITH OWNER on this cafe doing a good steady business. Victoria Press, Box 1248.

FOR RENT—COBBLER SHOP, Naval Barracks. Apply in writing Commanding Officer, Naden.

OFFICE AND GARAGE COMbined, for sale cheap. 5-5480

55 EXCHANGE REAL ESTATE

$2,000 CASH AND CLEAR TITLE ESQUIMALT — Four-room cottage for one closer in. Alex. Page 4-8054 or 3-1504. Northwestern Securities of Victoria Ltd., Yates at Broad.

DUPLEX, 1820 OAK BAY AVE. Four rooms and bath up; three rooms and bath down. New wiring. Separate entrance. Partly furnished. Apply Fisher, 975 North Park.

56 LISTINGS CANCELED

1973 CRESCENT ROAD HAS BEEN sold by Northwestern Securities of Victoria Ltd. Mr. Ford, 4-1883

2564 WYNDEATT AVENUE OFF the market until later date.

650 HARBINGER AVENUE HAS been sold. H. G. Dalby & Co. Ltd.

56A LISTINGS WANTED

Urgently Needed
As a result of recent advertising we have several clients waiting to buy homes of all types with lower down payments. If you can sell for a low down payment and large monthly payments, please call AT ONCE for immediate action. H. Cooper, 4-8054 or 4-9140. Northwestern Securities of Victoria, Ltd.

LIST WITH RITHET
700 FORT STREET 2-4251

Wanted
Two or 3-bedroom home in Esquimalt. What offers? Call Don Harvey, 4-8054 or 2-1163. Northwestern Securities of Victoria Ltd.

IF YOU WISH TO SELL YOUR home please contact me immediately. I have clients waiting. Gordon Marshall, 4-8054, 9-2725. Northwestern Securities of Victoria Ltd.

57 HOUSES FOR SALE

FRASER BISCOE
578 Yates Street 2-9663

DUPLEX $1500 DOWN $65 A MONTH
An older two-storey converted home on Blanshard Street. Gross rent $85 a month. Well tenanted now, keep it rented and let it buy itself. Full price $6750
Call D. Peaker or K. Waters, 2-9413. Eves. 7-2136 or 5-3347
Exclusive Listing.

A JEWEL BOX
Describes this lovely home of 2 bedrooms, pleasant living room with leaded windows, and open fireplace, sparkling kitchen, dandy 4-piece bath. And if you like gardening the soil is perfect, all set on a quiet street, walking distance from town.
Full price $7950
Doug Peaker pleased to show, call 2-9413, eves. 7-2136

HEALTH PROBLEMS
You probably want a HIGH, DRY LOCATION WITH NO HILL TO CLIMB, near transportation, close to town, few steps, yet a full cement basement — sounds impossible, but we've found all that and more. A 4-year-old, 2-bedroom bungalow, immaculate condition. Extras that will appeal to the lady of the house. Let us show you real value for your money at $12,500
Terms available
Phone Office 2-9413, or eves.: Max Waters - 5-3347, D. Peaker - 7-2136

N.H.A. BRAND NEW $2650 DOWN
Two bedrooms, full basement, automatic oil heat. FULL PRICE $11,750
$2,700 DOWN
Three bedrooms, full basement, automatic oil heat. FULL PRICE $12,500
Office 2-9413. Eves. Neil Fraser 5-3751, Doug Peaker 7-2136

57 HOUSES FOR SALE

NORTHWESTERN SECURITIES
of Victoria Ltd.
631 YATES AT BROAD 4-8054

DESIGNED FOR Ultra-Modern Living IN A HIGH LOCATION
With a sweeping and panoramic view of mountains and open landscapes, surrounded by $18,000 homes, we are pleased to advertise for the first time this magnificent home of nearly 1,300 square feet. This house is nearly eight years old and reflects excellent workmanship. It features a floor plan of spacious living room, full size dining room and ultra modern kitchen with electric range. Arborite ... and many cupboards, oak and fir floors decorated in soft pastel shades. Full basement; utility room on main floor and set on a large lot beautifully landscaped with rockeries, shrubs and lawns. Reduced price now $13,700
With substantial mortgage.
Contact C. A. James, 4-8054 or eves. 2-8787.

4½ ACRES, 4 ROOMS LAKE VIEW $12,000 TERMS
Sell All or Part
Alex Page, 4-8054 or 3-1504

VIEW ROYAL 288 Pallisier
Here is a six-year-old, two-bedroom bungalow with Oil-O-Matic hot water heat. Spacious in every way, with 1,188 sq. ft. floor area. Newly decorated throughout and occupancy tomorrow if you wish. Full price $11,950
Another Multiple Listing. Roy Alton, 4-8054. Eves. 4-8513

DUPLEX 1 ACRE
SPECIAL. Two self-contained units, basement, HOT-WATER HEAT, most attractive inside and out. Exceptional property, treed, lots of privacy. Enquire early $10,800
I. G. Parick, 4-8054; Res. 3-0043

$2500 DOWN $2500 DOWN $10,750 - - $10,750 DESIGNED FOR GRACIOUS LIVING
Set in a high location with the finest view imaginable, of mountains and sea, is this ultra-modern house, 7 years old, which reflects throughout pride in home ownership. It has a wide through-hall, excellent plaster job tastefully decorated, large and attractive living room with fireplace, full-size dining room, kitchen is a housewife's dream and of course 2 spacious bedrooms, plus a third bedroom in full basement with oil heat. The whole of this house radiates good workmanship and it is the best buy we have seen for months. Contact V. I. (Ed) Saunders, Office, 4-8054, Sundays and evenings 4-9458.

OAK BAY
See this five-room stucco bungalow. Features 23-ft. living room, family dining room, two bedrooms, kitchen and bathroom. Has full basement, garage.
Price $7500
I. G. Patrick, 4-8054; Res. 3-0043

DON HARVEY SPECIALS
890 Vernon Street. This cozy, immaculate bungalow is priced to sell for cash to mortgage. Because it has so many extras, it must be seen inside and out to be appreciated. Full price is $9864
First-class rest home, licensed to accommodate 10. Close in. Fantastic money-maker. Takes $5,000 to handle. For further details call Don Harvey, 4-8054 or 2-1163.

THIS HOME
Does not have a basement. It is not new
BUT
There are 2 bedrooms and a lovely large living room with fireplace. The lot is large and exceptionally well-kept. The down payment is only $1,300, with an overall price of $7550
Call C. A. James, as this will not last—4-8054, or eves. 2-8787

3-ROOMED SUITE Plus $104 Monthly
Within ½-block of Parliament buildings. Automatic thermostatic-controlled heat. Full basement. Full price $7,950.
Call Len LeDoux, 4-8054 any time

$1500 DOWN 3 BEDROOMS
ONE ACRE. Clear title, property Glen Lake area. Balance payable $60 PER MONTH. This is a real SNAP. Only $7400
Phone Roy E. Hills, 4-8054 Res. 3-6918

STOP LOOK SNAP
Let your dreams come true in this lovely SEVEN-YEAR-OLD 4-room stucco bungalow, 800 sq. ft. floor area. CLEAR TITLE. FULL basement. Drive-in garage. Hot-air piped heating. HIGH LOCATION. Priced to sell at only $7000
Phone now. H. Cooper 4-8054 or 4-9140

TODAY'S SPECIAL
CUT PRICE FOR BUYER WITH SUBSTANTIAL DOWN PAYMENT
3 bedrooms, full basement, excellent location. For details phone "Mac" any time 4-8054 or 3-8748. E. A. Macfadyen

CUTE AND COSY
Large 4-room stucco bungalow only 8 years. Immaculate condition, excellent city location on paved street, close to bus. Separate garage and workshop. The living room is extra large and the kitchen has lots of cupboards. Priced for quick sale at $6950
Mrs. Johnston, 4-8054; Res. 2-5655

GOOD VALUE
This semi-bungalow has a living room 14x15 with open fireplace, the dining room seats six comfortably. Two bedrooms, bathroom with modern fixtures, and a nice square kitchen. Hardwood floors and Oil-O-Matic heating, tubs. Besides these rooms the attic has been converted into three bedrooms which can be closed off. The house faces east, so all the rooms are bright and sunny. It is located on high ground with an unobstructed view of the Olympics, and not far from the Cedar Hill Golf Links. Terms, $3,000 cash, balance arranged. For a larger down payment the price would be reduced $11,900

RALPH H. WILSON
138 Yarrow Building
Phones: Office 3-9612; Home 4-6981

SHERWOOD OAKS
Beautiful new six-room home with view of Cadboro Bay, Gulf Islands and Mount Baker. Three bedrooms, fireplace in large living room and in downstairs rumpus room, automatic oil heat. $6,300 will handle, 5¼% interest, N.H.A. mortgage. For appointment, phone 7-0479.

57 HOUSES FOR SALE

NORTHWEST HOMES

BRAND NEW Side-by-Side DUPLEX $4760 DOWN 3 BEDROOMS
... rent. Here is a brand new N.H.A. duplex, completely soundproof, including all facilities, such as 100 amp. service. Completely insulated, oak floors throughout. Expensive cupboards and closet areas, full basements, separate Fairbanks-Morse heating units; separate garages with overhead doors. Located in the Fairfield-Gonzales area. Finest pension plan known—high rental on a 2-bedroom duplex—you live in the other half free.
M. Morey, 5-3458.

BUILD IN CADBORO BAY
Lots From $800
Down Payment on House $575
These homes will be built in the N.H.A. approved Alpine Crescent area. This is located just off Haro Road on the sea side. You have a direct path to the beach, you are one block from the Frank Hobbs school, and close to the bus, shopping centre and park. Sea view from some lots.
M. Morey, Hal Johnstone, 5-3458

$2275 DOWN 3 BEDROOMS
Here is a new N.H.A. 6-room home, located near the Gorge Vale Golf course, with a living room and dining area, kitchen with breakfast nook, through hall, full basement, drive-in garage and automatic oil heat 5¼% mortgage.
H. Johnstone, 5-3458

DEAN HEIGHTS $12,600 $12,600
This four-year-old home is in excellent condition. Large living room, dining room, cabinet kitchen. Two large bedrooms. Automatic oil heat. Mortgage 5¼%. Terms.
Mrs. Roberts, 5-3458

ESQUIMALT NEW $11,500
Two-bedroom stucco bungalow on corner lot; automatic oil heat; immediate possession; close to bus and shopping centre. Reasonable down payment considered.
Clare Walsh, 5-3458
1314 Quadra Street

RANDALL'S LTD

OAK BAY 3 Bedrooms
Lovely stucco bungalow, amongst good homes, three years old. Attractive living room, tile fireplace, nice dinette, cabinet electric kitchen, three bedrooms. All oak floors, full basement, oil heat, drive-in garage. N.H.A. terms 5¼%. Selling for $12,950
Phone Mr. Caton, Evenings 9-6415

SHELBOURNE $2750 Down
Five rooms, stucco, new, all oak floors, living room, dining room, cabinet kitchen wired for range, Pembroke bath, two large bedrooms, Oil-O-Matic heating, full basement, drive-in garage. N.H.A. terms at $65 per month. This is one of the best. Price $11 750
Phone Mr. Davis, Evenings 4-8614

BARGAINS Close In
Four rooms, no basement, $1,000 down. Full price $5750
Four rooms, full basement, $1,000 down. Full price $6300
Seven rooms, part basement, $1,000 down. Full price $5500
Call Mr. Sudbury, 9-1906 Evenings

HIGH QUADRA $2000 Down
Modern stucco bungalow. High Quadra. Large living room, black tile fireplace, oak floors, charming kitchen, dining area, plenty of cabinets, through hall, two large bedrooms. Pembroke bath, full basement, piped furnace, drive-in garage. N.H.A. mortgage at 4½%. Strike it rich on this. Price $11,750
Phone Mr. Randall, Evenings, 2-5447 or 4-8614

MOUNT VIEW
Three-bedroom stucco bungalow, built three years. Large living room, cabinet electric kitchen with dining nook, full basement. Piped furnace, drive-in garage. Nicely landscaped lot. Priced to sell $11,250
Large 5¼% mortgage.
Call Mr. McGovern, Evenings 4-6201

GEORGE RANDALL LIMITED
1300 Douglas St. Phone 4-8100

IN SIDNEY A REAL BARGAIN
A five-bedroom, new house, with beautiful sea view across future park land, standing on two lots and connected to all main services. The top storey with very large living room, fireplace, and three bedrooms is not quite complete. The basement is a complete 2-bedroom suite, wired for electric stove, with living room, fireplace, etc., and a double garage. For quick sale (with immediate possession) this is offered at $14,250
With $6,000 mortgage available.
S. L. POPE
Sidney, Phone 333 or 190X

BY OWNER-BUILDER — NEW three-bedroom home, in Mt. Tolmie area, through hall, living room, dining room, kitchen with nook, hardwood floors, four-piece bathroom, colored fixtures, full basement, drive-in garage, metal overhead door, automatic oil heat. Full price $14,800 or $6,600 mortgage available. Phone 3-8661.

57 HOUSES FOR SALE

BROWN BROS.
AGENCIES LTD
1125 BLANSHARD STREET PHONES 3-1183 - 4-5741
Member Real Estate Board of Victoria
Member Multiple Listing Bureau

BRAND NEW 3 BEDROOMS
Beautifully-built stucco bungalow consisting of large L-shaped living room and dining room, 3 excellent bedrooms, electric cabinet kitchen, 4-piece bathroom, full high basement with drive-in garage. Located in desirable suburban area. This excellent home can be handled on exceptionally good terms. BELOW MARKET value at $11,750
Mr. Clarke or Mr. McDonald 3-1183, Res., 9-3407 or 7-3318 till 9 p.m.

DUPLEX Up-and-Down Duplex, Perfect Renting Area
This property has 2 self-contained modern suites. Up has 3 large rooms and bath; down has 4 large rooms and bath for owner. Full high basement with furnace; attached drive-in garage. Very attractive revenue property. $3,600 handles at the full price $10,950
Exclusive Listing.
Mr. Clarke or Mr. McDonald 3-1183, Res., 9-3407 or 7-3318 till 9 p.m.

SOMETHING UNIQUE
Enjoy the thrill of owning not merely a home but a showplace—unique and yet traditional in its beauty and charm, amid a landscape like a fairyland, only a few minutes from town. Mahogany and birch are utilized throughout in panelling; floors and cupboards are a miracle of convenience. You'll be proud to display the two bedrooms, and the kitchen and dining areas are part of the lovely setting. The basement and drive-in garage do not intrude. If you are not content with a modern box and can afford to be particular then please phone. Price $12,750
Mr. Welch 3-1183, or Res., 8-3857

OAK BAY SOUTH 5 Rooms Plus Sunroom
A lovely spacious bungalow in spotless condition and ideally situated. Through hall. Full basement. Drive-in garage, tubs, etc. Oil-O-Matic hot-air heating. Nice garden lot well planted. Ill health forces sale, and cash to mortgage required. Price right at $11,700
Mr. Hill, 3-1183 or Res., 3-7585

FOUR BEDROOMS
Very attractive home consisting of through hall plan, large living room, spacious dining room, cabinet kitchen, two bedrooms, four-piece bathroom, and two bedrooms up. HOT-WATER HEATING. Cement basement. Close to good schools, stores and bus. Price with good terms $11,900
Please call Mr. Lawson 3-1183, Res., 2-4887

THREE BEDROOMS Exclusive Listing
MOST attractive six-room 15-year-old bungalow. Situated on nicely treed lot. Through hall plan, all rooms are large, full cement basement, drive-in garage and AUTOMATIC OIL heating. This is an excellent buy at the price of, with terms $9900
Please ask for Mr. Lawson, Eves. 2-4887 or Day 3-1183

IT'S STUPENDOUS IT'S FABULOUS IT'S COLOSSAL
There are not sufficient words in the English language that could do this home justice. This beautiful five-room bungalow with through hall plan consists of large living room, 15'x22', with attractive fireplace, guest-size dining room, two spacious bedrooms, cabinet kitchen, utility room, four-piece bathroom, gleaming golden oak floors throughout, full cement basement, AUTOMATIC OIL heating, rumpus or guest room in knotty pine finish with open fireplace, separate garage. This home is situated on a beautifully landscaped lot. A HOME FOR A PROFESSIONAL MAN. Exclusive listing. Price with terms $15,950
Please ask for Mr. Lawson, Eves., 2-4887, Day 3-1183

SAANICH REALTY
3943C QUADRA 9-1195

SPLIT LEVEL
Here is a splendid 3-bedroom split-level stucco bungalow in a fine oak tree setting, on a ⅓-acre lot. Large living room, fireplace, dining room, hot water heating with oil. Separate garage, utility room and workshop. Selling for only $9200
C. E. Mitchell, 9-1195; eves., 9-2110.

SMALL INCOME?
TRY TO MATCH THIS FOR $7,800. Immaculate little 4-room home with almost two acres of cleared land. Chicken house for 200 birds. Within 3-mile circle. $3,000 handles.

OAK BAY SOUTH
Enjoy happy days in this warm, compact, labor-saving, modernized 3-bedroom home. One-half block from the sea. Close to golf course, bus and school. Living room, dining area, cabinet kitchen, utility, automatic heat, garage, fully insulated. New Venetians. Easily maintained garden. It's going for $10,950, so act quickly for this. To view, please call Mrs. Horth, 9-1195; eves., 2-0334.

SEE THESE BEAUTIFUL PROPERTIES
We have the pleasure of offering two of the loveliest homesites in Saanich. One over 5 nicely treed acres has a complete and commanding view of Victoria, is close in and secluded. Including a cosy 4-room cottage this is attractively priced at $12,500
The other, situated in the 5 mile circle, consists of 14 acres of parkland with a panoramic view. It has unlimited opportunities for development. It can be sold in two parcels and is well worth seeing. Priced at only $15,000
To view, call J. S. Burdge, 9-1195; eves., 4-4689.

OWNER LEAVING VICTORIA
Must sell immaculate 2-bedroom bungalow. A large living room, fireplace, opens into a cosy dining area, oak floors, electric kitchen, fully insulated, high basement, hot air heating, drive-in garage. Priced at only $9975
Geo. Ditchburn, 9-1195, eves. 2-0334.

OWNER DIRECT OAK BAY — SOUTH
Enjoy the comfort and convenience of this home.
Five rooms
Oak floors throughout
Seven-foot Roman tile fireplace with planter
Living room 13'x22'
Dining room 13'x12'
Taps for automatic washer
Modern kitchen
Picture window 5'x10'
Full painted basement
Central through hall
Oil-O-Matic forced air
Fully insulated
Terrific TV reception area
Drive-in garage
Only four years old
N.H.A. built
Near beach, boathouse, golf course
Handy to bus, and shopping district
Little traffic
Wonderful neighbours
Quick occupancy
Owner transferred
5% mortgage
$7,000 down
Full price, $14,300
Phone 3-[illegible]

LIVING ROOM, 2 BEDROOMS, CABinet kitchen, bathroom, utility, all fair size; nothing to repair or ...; close to shopping centre. With terms. Call George Dickason, ... 3-0440 ... REALTY. 3-[illegible]

OWNER OFFERS TUDOR-STYLE home. High part of Uplands, with sea view. Four bedrooms up, double plumbing, oil hot-water heat. Spacious grounds. Reduced in price. 3473 Upper Terrace.

57 HOUSES FOR SALE

HARRY FOSTER LTD.
1132 DOUGLAS STREET 2-2101
Opposite "The Bay"

DRIVE BY 2821 INEZ DRIVE
FAMILY HOME FULL BASEMENT $3200 DOWN
$11,900 FULL PRICE
Drive by—do not disturb owner! For full information or appointment to see over property, call Herb Hodgson, 2-2101, Res. 5-2114.

OAK BAY! 2159 NEIL
Save $1,800 on interest rates by assuming this 5¼% N.H.A. mortgage as against new construction, 6¼ and 6½% mortgages. Terrific value in this 2-year-old stucco bungalow with a fine floor plan. In-line living room and dining room, spacious kitchen with dinette. Pembroke bathroom, three bedrooms, full high basement, additional roughed-in plumbing and unfinished rumpus room. The N.H.A. mortgage is $9,500 and full asking price $15,950
Exclusive with George Jessup, 2-2101, Eves., 2-1667

COOK-VANCOUVER $1500 DOWN
Walking distance from town this five-room older-type bungalow has full cement basement and three garages. Inside is immaculate with as new flooring. Excellent furnace piped to all rooms. Full price $7250
Call Len Wright, office 2-2101 Eves. 7-1650

CADBORO BAY 5% MORTGAGE
Attractive ranch-style Oil-O-Matic heated bungalow with large L-shaped living and dining rooms, fireplace. Entrance, through hall. Two bedrooms. Oak floors throughout. Smart cabinet kitchen with nook and separate utility room. Vanity bathroom. Large attached garage with storage room. Full price $13,700
Call Len Wright, office 2-2101 Eves. 7-1650

ESQUIMALT Stucco — 5 Rooms
$9150—The best buy on today's market. Only 12 years old and set in a large lot 75x120, all landscaped. This home has through hall, large living room with fireplace, dinette, 2 large bedrooms, cabinet kitchen, Pembroke bathroom, plus a small bedroom or sewing room. Full basement with drive-in garage. Excellent terms can be arranged.
Please contact Stan Hinde, 2-2101 (Eves. 2-5700)

WOW! $8500
Brand new 4½-room bungalow, full basement, garage. All oak floors, cabinet electric kitchen, nice living room with fireplace, etc. This is the best buy of all. Quick possession.
Charles Vining 2-2101. Eves., 5-3736

MT. TOLMIE SELECT AREA $15,750
If you're tired of looking at houses in a "row of houses," this charming 10-year-old home will interest you. Situated in a HIGH LOCATION with a VIEW and on a NICE TREED LOT, it features a through hall plan with guest-size dining room, electric kitchen with eating space, utility room with toilet and plumbed for automatic washer, cosy den with fireplace, 12x18 living room with fireplace, three spacious bedrooms and 4-piece bath. Attached garage. OIL-O-MATIC HOT WATER HEAT. GRAND VALUE. Some terms if desired. Call today. Keith Archibald, 2-2101 Days or 3-0076 Eves.

CITY 2 BEDROOMS FULL HIGH BASEMENT OIL-O-MATIC
Near bus and shopping. 4½% mortgage available. Full Price $9700
Robert Mitchell, 2-2101. Res. 3-4473

LANSDOWNE PARK SUBDIVISION
(OAK BAY'S NEWEST EXCLUSIVE RESIDENTIAL AREA)
Under construction and nearing completion is this excellent bungalow built by one of Oak Bay's BEST CONTRACTORS. Features include oak floors, three bedrooms, full basement and garage. 30-foot living room-dining room combination, through hall etc. It's a clear title property, but substantial mortgage can be arranged. Priced right at $17,650
Please call Mr. Foster, 2-2101 or 3-9325

CARMICHAEL'S

TWO BEAUTIES
JUST FINISHED
(1) A little dream home for retired couple. No basement, but has package oil heating. Combination living room and dining room. Cabinet kitchen. Two bedrooms, four-piece bathroom. Nice view. Price $9950
(2) Here is another brand new, cosy two-bedroom bungalow. Just the place for quiet and comfort. Price only $7300
See these for good value. Call Mr. Amos, Res. 4-6006

OAK BAY SOUTH
Wonderful value. Five-room stucco bungalow. Living room approx. 14x30. Large dining room. Two good-sized bedrooms. Three-piece Pembroke bathroom. Kitchen wired for range. Full cement basement with drive-in garage. Oil-O-Matic hot-air heat. Good garden lot with trees. Exclusive listing $12,000
Call Mr. Laing, Eves. 3-7081

MT. TOLMIE
High, healthy location. Six-room stucco bungalow, 1,500 square feet. Through hall, living room 30x16. Dining room 14x13. Two bedrooms and den. Utility room off kitchen. Full cement basement. Oil air-conditioned heating. Drive-in garage. Hot-water heated "greenhouse." Lot 87x167 in lawns. PRICE $18,900
Call Mr. Carmichael, Res. 4-7300

ALFRED CARMICHAEL & CO. LTD.
1120 BROAD ST. 4-7341

FOUR ROOMS, FRONT ROOM, 2 bedrooms, kitchen with pantry, sun porch. Garage. Good basement with furnace. Cook stove (oil). Large lot with fruit trees and berries. Cash $4,500. No agents. Possession 30 days. Victoria Press, Box 238.

HEALTH FORCES SALE COMfortable 3-bedroom home in very good condition. All-electric kitchen, full cement basement. Furnished or unfurnished. 3-6960.

57 HOUSES FOR SALE

PEMBERTON, HOLMES, Ltd.
ESTABLISHED 1887
1002 GOVERNMENT ST. 4-8124

OAK BAY PANORAMIC VIEWS
Four excellent rentals, all self-contained. Excellent view from all windows. Sound construction. Oil heat. Can be handled on easy terms. Paying better than 25%. View by appointment only.
Call Jack Brown, 4-8124; Eves. 4-4976

OAK BAY THREE BEDROOMS DEN — OIL HEAT
Close to the sea is this family semi-bungalow. Main floor consists of living room, dining room, kitchen, master bedroom, 4-piece bathroom and den with fireplace; 2 bedrooms up, from concealed stair; full basement, automatic heat. Separate garage on rear lane. $5,500 handles. Full price $14,700
R. V. Caselton, 4-8124; eves., 3-8464

UPLANDS SLOPE
Stucco semi-bungalow, excellent condition throughout. Entrance, through halls; living room, 16'x18', with fireplace; SEPARATE DINING ROOM, 12'x12'; DEN WITH FIREPLACE; 3 bedrooms, 4-piece Pembroke bath; electric kitchen—PLUS: concealed stairway to 2 extra rooms up; full basement, oil hot air heat. Well-landscaped. Taxes $150. Priced to sell $15,800
D. E. Wilkinson, 4-8124; eves., 3-0701

NEWPORT AREA SPACIOUS 5 ROOMS
Very attractive bungalow with a small garden. Planned for easy living and ideally situated near the golf club. Full basement, oil heat. Garage. Moderate taxes. Full price $13,950
Phone Mr. Shirley, 4-8124; eves. 4-6455

UPLANDS BUNGALOW NEW LISTING
This very appealing BUNGALOW with attractive exterior. LARGE LIVING ROOM. MAHOGANY DINING ROOM, dream kitchen with nook, large master bedroom, 4-piece bathroom; large den, open fireplace. French doors lead to patio overlooking lovely garden. Price and full particulars from Mr. Hepburn, 4-8124; eves., 3-7039.

SEMI RURAL AND MOST ATTRACTIVE
Ranch-type cedar-siding bungalow of four rooms plus, about 3½ years old and modern in every respect. Spacious living room with fireplace, electric kitchen with large nook; two large bedrooms with gleaming hardwood floors; four piece bathroom, built-in features; utility room and tubs. Forced hot-air heat. Attached carport, excellent garden, good soil. $2,250 down. Full price $8950
W. Woodley, 4-8124; eves. 4-5916

$1850 DOWN GORGE-STUCCO
This charming 5-room bungalow has extra basement bedroom, drive in garage. Oil-O-Matic hot-water heat. Lovely garden with ornamental trees, fruit trees, small fruits, etc. On a main road yet close to everything and connected to sewer. Monthly payments only $70. Full price $11,250
Mrs. Fulton 3-1953

SIDE-BY-SIDE STUCCO DUPLEX
In the city, only 4 years old, automatic heat, 4 rooms each side, always rented. A trouble-free investment showing over 9% net at the full price of $15,750
Mrs. Fulton, 3-1953

DUPLEXES
NEW side-by-side, Rents $90 and $90 $18,200
New side-by-side, Rents $95 and $85 $17,900
Oak Bay side-by-side $23,000
Peter Brown, 4-5022, 7-2778

OAK BAY $2500 DOWN
In a very desirable location, not far from Beach Drive. This spotless bungalow has six rooms, full basement, separate garage, automatic hot water wired for range. Asking price only $9950
See this now for it won't last long. Mrs. Fulton, 3-1953, 4-5016

NEW 4-SUITE APARTMENT BLOCK
Shows 11½% NET. Each suite has its own Oil-O-Matic heating unit. Owner pays ONLY taxes and water. See this trouble-free investment now. Asking only $24,900
Mrs. Fulton, 3-1953, 4-5016

The City Brokerage
1018 Blanshard St. 4-5022 4-5016

JOHNSTON'S
ESTABLISHED 1868
1306 BROAD ST. 5-7471

WATERFRONTAGE
This colonial home on three-quarters of an acre of land, nicely treed, 80 feet on the sea. Living room, fireplace, 3 bedrooms, cabinet electric kitchen, basement, attached garage, at $11,800. Owner would consider home in city in exchange. Exclusive.
Harry Saville, 2-0879.

DE LUXE BUNGALOW with 3 ACRES LAND
This modern Oil-O-Matic heated five-room bungalow must be sold. Owner leaving area for mainland. Approximately 300' road frontage which could be subdivided. Suitable to keep one or two horses. $4,000 cash. Full price $10,500
Ken Lowndes, Eves. 4-5151

OAK BAY
DISTINCTIVE family-home adjoining Beach Drive and seafront. Set amid exclusive homes and secluded landscaped gardens. Blacktop driveway. Garage and parking space. Most attractive 25' living room, full dining room, electric cabinet kitchen. THREE bedrooms, powder room and bathroom. Excellent panelled rumpus or playroom combine to make this property an ideal home for children plus a delightful location of real value $17,500
May consider trade for a good three-bedroom bungalow in CITY. Mr. O'Toole, Eves. 3-6240

LOW DOWN PAYMENT
IMMEDIATE POSSESSION
Three bedrooms, big kitchen, living room and hall. Full basement, furnace. Taxes $80. Central. Price $5,275.

WARM AS TOAST
Winter winds won't bother you in this cosy 4½-room stucco bungalow. Both bedrooms have cedar-lined clothes cupboards. Dining alcove overlooks well-arranged rear garden which contains fruit trees, berries and vines. Full-size well-finished basement contains laundry tubs, furnace and garage. Low taxes. Price with terms $7,950

DISPLAY HOME
Gem of two-bedroom stucco bungalow with three lots, each 50 x 100, in shrubs and fruit trees. This property was formerly on parade of display gardens. $4,400 will handle. Full price $11,700. Phone Mrs. C. Jahrous, Island Investment Co. Ltd. 4-7146 days, 3-4236 residence.

BY OWNER, ATTRACTIVE 4-room, white siding bungalow with basement and separate garage. 3-3006.

57 HOUSES FOR SALE

WESTERN
HOMES LTD
811 YATES STREET

FAIRFIELD 3 BEDROOMS N.H.A.
New 3-bedroom stucco bungalow in the popular Fairfield area. Large living room with dining area. Beautiful cabinet kitchen, wired for range, exhaust fan and garbage disposal. Bathroom has built-in vanity and colored fixtures. Full high basement with automatic heat and drive-in garage. Large mortgage with excellent terms available. Phone Hugh Reston, 2-2157; eves. 4-4347.

FAIRFIELD 4 BEDROOMS $2200 DOWN
See this beautiful older-style 7-room family home. OIL-O-MATIC AIR-CONDITION HEAT. DOUBLE PLUMBING. Full basement. Close in, nice quiet avenue. Schools, bus, shops within walking distance. Ideal for the large family or could be duplexed very easily. This is one of the nicest older-style homes available today. Full price only $9750
Chas. Mallett 2-2157. Eves., 4-3870

6-MILE CIRCLE 3 BEDROOMS 1 ACRE, HIGH LOCATION
One-year-old family home, consisting of living room with open fireplace, oak floors, 3 good bedrooms and clothes closets, 3-piece standard bath. Large cabinet kitchen with dining area, kitchen range included. Half basement, hot-air furnace. Utility space plumbed for Bendix. Two-car garage, chicken shed and woodshed. $2,500 down, $50 per month. Full price $8100
Please phone Cliff Green, 9-3759, or Roy Smith, 7-3213 eves.

OAK BAY BRAND NEW 3 BEDROOMS OCEAN VIEW OIL HEAT
Situated close to the park and sea, this delightful Ranch-Style bungalow offers the ultimate in gracious living, combined with the economy of good buying. Priced right, has entrance with through hall, large living room with a picture window and Roman Brick fireplace, dining room with ample space for guests. Dream kitchen with everything, cabinets, wiring, fridge space, large utility room off with laundry tubs, 3 generous bedrooms with spacious clothes closets. Lovely 4-piece Pembroke bathroom with built-in vanity. Auto oil air-conditioned package furnace piped to the perimeter of the house. Features hardwood floors throughout. The location cannot be matched, and the lot is manageable, neither too big nor too small. Some terms are offered on the full price of $13,500
This is better than average. Call now, Johnny James 2-2157, Eves. 2-6913

$1300 DOWN LAKE HILL 3 BEDROOMS VACANT
You can move in tomorrow into this nice 5½-room stucco bungalow in the better part of the Lake Hill area. Nice living room with brick fireplace, 3 bedrooms, cabinet kitchen with dining area, 3-piece bathroom. Automatic heat. Separate garage and workshop. Nice lot. See this now at this low down payment and $65 per month at the full price of $7350
Call Stan Evans, 2-2157; Eves. 4-4347

DUPLEX!! $950 DOWN!!
Two self-contained units. Five rooms and bath on main floor rented at $50. Four rooms and bath upstairs at $45, rented to reliable tenants. Situated on Craigflower Road in a good rental area. Monthly payments $60. Full price $6500
Stan Evans, 2-2157. Eves 5-6533

A. BERNARD
& CO LTD
639 Fort Street 4-8329
Member Victoria Real Estate Board

OAK BAY WAY 4 Rooms — No Steps
ATTRACTIVE, COSY AND COMPACT SIX-YEAR-OLD BUNGALOW SITUATED ON A SECLUDED AND QUIET STREET. OIL HEAT. Built by one of Victoria's leading builders, insulated and immaculate condition. Charming living room has fireplace with mantel and built-ins, electric cabinet kitchen and cheerful dining area, two good-size bedrooms and a four-piece bath, attached garage and greenhouse. No steps. Property 50x110, fenced. Ideal for the retired or small family. EXCLUSIVE SALE. Terms and possession arranged at $9850
MR. BELCHER 4-8335; EVES 4-3584

OAK BAY $2500 DOWN
Handles this five-room home with closed stairway to unfinished upstairs. Balance as rent. Taxes $130. Full basement has furnace, drive-in garage, etc. Through hall, good-size living room, 10x12 dining room, kitchen wired for range, two nice bedrooms and four-piece bath. Oak floors, back garden fenced. Immediate possession. Full price $10,500
MR. BELCHER 4-8335; EVES 4-3584

OAK BAY WAY 4 ROOMS — OIL HEAT
Compact and comfortable 3-year-old bungalow. IDEAL FOR RETIRED COUPLE. Living room with fireplace, cabinet kitchen and dining area, two bedrooms and bathroom. Full high basement. Oil-O-Matic heat, drive-in garage. Well-kept lot completely fenced. Price $10,750
EXCLUSIVE LISTING

BREATHTAKING!
View in all directions from this lovely low rancher. View Royal way. Over 2,000 sq. feet of livable home with seclusion and an acre of land! Two bedrooms. Double garage, with circular drive. Part basement. Oil heat. Outstanding architecture. Priced right at $18,000 TERMS!
Call Howard Blake or Phil Simpson 2-8719, 5-5342 or 2-7276.
TOWN & COUNTRY HOMES LTD.

$7,500 FULL PRICE
4 Oil-O-Matic Bungalow
Full Basement
This is one of the best small bungalows in this city. It is exceptionally efficient, beautifully finished and spotlessly clean. There is a dandy living room with Roman tile fireplace, knotty pine panel above, built-in china cupboard, two bedrooms, master bedroom has large walk-in clothes cupboard. Pembroke bath tub, newest fixtures, a dream kitchen, premium made cabinets, stainless steel deep sink. A full cement basement contains a completely automatic oil furnace piped to all rooms, electric copper hot water tank and double laundry tubs. This home is fully insulated, heats for $120 a year, has low taxes of $74. Price only $7,500. Phone J. S. Low 4-7146 days, 9-6291 eves. Island Investment Co. Ltd.

FOUR BEDROOMS
$1,650 DOWN
Substantial family home in popular location. Entrance hall, large living and dining rooms, bright kitchen, good-size den and three bedrooms up. Full basement, furnace. Extra lot available. Easy terms. $7,350. Mr. Warawa at Island Investment Co. Ltd. 4-7146, evenings 2-[illegible]

DRIVE BY
1496 Rockland $19,000
Mr. Hepburn 4-8124 Eves 3-7039
PEMBERTON, HOLMES LTD.

TOWN & COUNTRY HOMES LTD.
1923 Quadra St.
Phone 2-7276
Member Victoria Real Estate Board

SPACIOUS AND SCARCE 5-ROOM BUNGALOW
Price $6850. Cash $1500
Balance $65 monthly. This is one of those few estate sales that can be offered on terms. Here are some features. In two-mile circle, on sewer, large living room, dining room, kitchen with dining area, modern metal cabinet sink, copper piping, good hot air piped furnace. Clean inside and out. Taxes under $70. Exclusive.
Contact H. Ware or H. Forrest, 2-7276 or 2-1461 or 2-0276.

DRIVE BY 1709 McRAE
SIX-room spacious no-basement rancher, four years old. $3,600 down payment, balance $71 a month, including taxes. 5% mortgage. PRICE $11,500
Ken Sturgeon, 2-7276 or 7-1380

MT. TOLMIE NEW
SIX ROOMS
THREE-BEDROOM
Stucco bungalow, high location, panoramic views. OIL PERIMETER HEAT. Immediate possession. Full basement, plastered drive-in garage. $8,000 mortgage available. Many personality features. PRICE $14,000
Ken Sturgeon, 2-7276 or 7-1380

$2500 DOWN 3 BEDROOMS
New N.H.A. stucco bungalow. Bright living room features lovely window, Roman tile fireplace, dining area and oak floors throughout. Lovely through hall to kitchen and 4-piece Pembroke bathroom. Full high cement basement with Oil-O-Matic package unit and drive-in garage. ALL FOR ONLY $11,500
Contact Harold Ware, 2-7276; eves., 2-1461

$1500 - DOWN - $1500 BARGAIN PRICE
City, three-bedroom bungalow. Excellent location with panoramic view. Large lot, fruit trees. Large living room, fireplace, large kitchen with dining space. Full basement with hot air furnace. Attached garage. Close to all services. Balance at $65 per month. Price only $6200
Mr. Ludlow, 2-7276 or 3-5101; Mr. Ness, 2-7276 or 5-2791

SOMETHING SPECIAL IN OAK BAY
This one we were lucky to get. If you act now you may be lucky, too. The staggering facts:
1. A six-room, full-basement bungalow; all three bedrooms on one floor.
2. Large living room and dining room combination with lovely oak floors.
3. Brand new wiring, 220 multiply breaker service.
4. Redecorated inside and out, and like new.
5. Many more features too numerous to list, so please phone and inquire.

UNDER-PRICED AT $9950
(Easy Terms)
Please call Algy Parker, 2-7276 or 7-3429

STEWART CLARK & CO.
608 Broughton St Phone 5-2461

OAK BAY
DREAM HOME FOR RETIRED COUPLE—AUTOMATIC
This 11-year-old home offers privacy in a high location approached by gentle slope; a few steps to the bus, a few blocks to shopping centre, a few more to the beach. Plenty of living space, having a 20x16 living room with knotty pine panelled fireplace wall, dining room, electric kitchen with nook, adjoining utility room with extra lavatory, two bedrooms, storage room and garage. Oil-O-Matic hot-water heating. Fully insulated, including floors. Only two steps. Terms can be considered. First time advertised, at $13,850
Please contact Mr. Custance, 3-7910, or Mr. Ford, 4-1883 eves.

N.H.A. — N.H.A.
We can arrange to have built for you on most attractive terms a 1,175 sq. ft. three-bedroom, full-basement bungalow with lot included at the full price of $12,800, or submit your own plan for contract price and N.H.A. loan appraisal. Choice of lots available. A limited number of applications are being accepted.
Please contact Mr. Massey, Eves. 4-5405

$950 DOWN
4½-ROOM RANCHER
Only 5 years old, stucco ranch-type bungalow, automatic oil heat, good-sized living room with oak floors, open fireplace, large, bright cabinet electric kitchen and dinette, 3-piece bath, 2 good bedrooms, large utility room with laundry trays, car port, lot 70x140, good garden soil. Full price $8400
Jim Ridings 5-7041, eves. 3-7156

JOHN GREENWOOD
1341 BROAD STREET

BY OWNER — OAK BAY
Modern home, six years, among new homes. Five rooms and utility, all on one floor, 1,200 sq. ft. Hardwood floors. Oil-O-Matic heat. Fully insulated. Two twin-sized bedrooms. Living room with fireplace. Dining room. Modern kitchen, wired for range. Utility equipped for automatic washer. Venetian blinds. Four-piece Pembroke bathroom. Copper water tank. Glass-lined heater. Level drive-in garage in basement. Finished rumpus room. Close to schools and shopping. Prefer all cash. $14,900. Owner leaving Victoria. Phone 4-[illegible]

MOUNT TOLMIE DISTRICT. CONvenient to Normal School, bus line and shopping, but secluded enough to insure privacy. Pleasant neighbors and a large yard for children. Plus a multitude of flowers and shrubs as well as vegetable garden. House is of solid block construction with two bedrooms, living room, large kitchen, bathroom, utility room and built-in garage. Owner leaving town, so must sell. Full price, $5,750; $2,750 cash to existing mortgage. Will consider car worth $1,000 at present market price as part of down payment. Phone 3-[illegible]

THIS WON'T LAST LONG — 1 acre, close in, has nice stucco side-by-side bungalow in lovely condition or could be a 4-bedroom home. Has a basement with hot water heating and drive-in garage, also separate garage, large chicken house and greenhouse, lots of fruit trees and small fruits. This property could be subdivided. Price includes electric range, TV aerial and tractor. A wonderful buy. Price with terms only $11,000
Roy Gill, 4-8505; residence 4-3310.
FINANCIAL SURVEY LTD.
1324 Government St.

OFFERED AT COST
New 4 ... bedroom home, 2 bathrooms, den area, rumpus room, 2 car accommodations, exclusive secluded city area. Substantial 5¼% mortgage to responsible party. Owner, 3-[illegible]

57 HOUSES FOR SALE

BOORMAN'S

OAK BAY BARGAIN ACTION NECESSARY

Instructions from absentee owner are "Sell." Six-year-old N.H.A. stucco bungalow on the hill in the Lansdowne area. FIVE EXTRA-LARGE ROOMS and full basement with OIL heat. Mortgage is 4½% payable at $61 monthly, including [illegible] reasonable down payment. Replacement cost would be at least $2,000 higher. A definite bargain. Full price only $12,100
T. Smith, 4-7325

VALUE! VALUE! VIEW LOCATION CITY EXCLUSIVE

This IMMACULATE five-room stucco bungalow of SUPERIOR CONSTRUCTION features OAK FLOORS IN MAIN ROOMS. 21x14 LIVING ROOM with open fireplace, 13x12 DINING ROOM, TWO BEDROOMS 14x13 and 13x12, cabinet kitchen 13x12 (all measurements approximate), four-piece Pembroke bathroom. CONCEALED STAIRWAY WITH SPACE FOR TWO LARGE BEDROOMS, full basement, piped furnace and drive-in garage, well-kept garden. AN EXCEPTIONAL HOME. REASONABLE TERMS. PRICE $10,950
Stan Cornish, Eves., 3-1878

OAK BAY—SOUTH 3 BEDROOMS—DE LUXE TIMKEN OIL HEATING

Situated in a lovely residential area handy to shopping area, beach, park and transportation. OVER 1,250 square feet. Lovely hardwood floors throughout, through hall plan, sliding closet doors master bedroom, expensive fixtures throughout, large utility room, copper tank. Nice garden lot, 22-foot carport with storage room. Built by reliable contractor. Clear title or terms. Price $13,500
R. F. Harris, Eves. 7-2898

OAK BAY—EXCLUSIVE DE LUXE BUNGALOW Below Comparative Offerings

Five good rooms plus heated rumpus room in full basement. Attached double garage. Oil hot water heating unit. Lawn sprinkler system and many extra features. This beautiful home located on two lots.

Comparable values—
1261 sq. ft. at $11 — $13,870
Double garage — 950
Two 50' lots — 3,000
Total value — $17,820
Total price — $15,800
Saving (at least) $2,020
L. C. McDonald, eves. 2-1542

N.H.A. CITY DUPLEX GLEAMING NEW OCCUPANCY TWO WEEKS

TWO BEDROOMS EACH SIDE. OAK FLOORING THROUGHOUT. FULL INSULATION. AUTOMATIC OIL HEATING. DRIVE-IN GARAGES. N.H.A. 5¼% LOAN OF $11,700 FULL PRICE $17,850
ALAN MUTCH. EVES. 2-3658

OAK BAY SOUTH PALATIAL HOME

This extremely well-kept and large family home is presently being operated as a guest home. Tudor-type construction set on two spacious and fully landscaped lots. It consists of:
MAIN FLOOR—Reception hall 17x14, drawing room 27x19, dining room 22x16, sunroom 12x16, den (with fireplace) 12x13, kitchen 15x16, powder room.
SECOND FLOOR—Four large bedrooms, plus 3-room self-contained suite, 2 bathrooms.
THIRD FLOOR—Three large bedrooms and trunk room.
BASEMENT with automatic furnace. Double separate garage. Summer house at rear of property.
Price $18,950
J. S. Boorman, Eves. 2-3036

UPLANDS DE LUXE $24,000

Not far from the sea and offering seclusion is this grand family home. Located on one nice lot with an extra lot included—worth at least $4,000. This tudor styled stucco home offers a large living room, sunroom, guest size dining room, den with fireplace and kitchen down, three bedrooms up. Featuring oil hot air heat and many, many extras. Grounds beautifully landscaped with oak trees, tennis court and evergreens. Terms and financing to suit a responsible purchaser. FULL PRICE (asking) $24,000
Evenings, W. I. Boorman, 4-0434

BOORMAN INVESTMENT CO. LTD.
616 VIEW STREET 3-7124

HAGAR'S

Member Multiple Listing Bureau

CITY — EXCLUSIVE 3-BEDROOM BUNGALOW

ANY REASONABLE OFFER OR DOWN PAYMENT CONSIDERED

1412 Grant Street
(Do not disturb the tenant) Consisting of 3 bedrooms, living room, dining room and kitchen. ASKING $5300
C. Carpenter, anytime 4-0531

IN FAVORED ATHLONE AREA SURROUNDED BY GOOD CLASS HOMES

Five-room bungalow, splendidly appointed. Terms arranged. FULL PRICE $14,750
For appointments to view please contact F. C. Hanlon, 4-0531 anytime

$3500 DOWN CORDOVA BAY AREA Almost New

Having large living room, dining room, cabinet kitchen, 4-piece bathroom, good cupboards, 3 BEDROOMS. Good basement with fine rumpus room. Large garage. FULL PRICE $14,750
Further particulars from F. C. Hanlon, 4-0531 anytime

$900 DOWN

Four-room house near Jubilee Hospital. Good basement and garage. Low monthly terms and taxes. FULL PRICE $6350
Please call F. C. Hanlon, 4-0531 anytime

Hagar & Swayne Ltd.
614 Yates Street 4-0531
Member Victoria Real Estate Board

DUPLEX
Close in. Self-contained suites. Oil heat, gas ranges, corner lot. Owner, 4-4460, 12.30 to 3.30, or after 6.

57 HOUSES FOR SALE

FINANCIAL SURVEY LTD.

1324 GOVERNMENT ST. 4-9305

OAK BAY

A real quality 3-bedroom ranch-style bungalow constructed with the finest materials throughout. Large living room with extended dining room, beautiful cabinet electric kitchen with breakfast area, 3 fine bedrooms and Pembroke bathroom with attractive built-in vanity. Full bright basement, oil heating. A truly fine home priced at $16,400
M. E. Braithwaite, 4-9305; Res. 6-7646

FAIRFIELD MODERN, 6 ROOMS

[illegible] and dining room, 3 good bedrooms, 4-piece bath, cabinet kitchen and utility on main floor. Full basement, rumpus room, hot air furnace and drive-in garage. Nice grounds. Only half-block to bus, stores, etc. Outstanding value $11,900
S. W. Anderson, 4-9305; Res. 3-8017

STUCCO DUPLEX FORT ST. WALKING DISTANCE $2000 DOWN

Attractive stucco duplex features 6 rooms (3 bedrooms), 3-piece bath down, 3 large rooms and bath up. Separate meters and entrances, basement. New package unit hot air. Revenue $126 monthly. Price right, $2,000 down $10,750
P. G. Williams 4-9305; Res. 4-0657

DUPLEX BARGAIN

Attractive stucco, up and down, with 4-room large suites. Close to Beacon Hill Park. Price $9900
H. B. Beasley, 4-9305; Res. 3-3226

LOVELY NEW BUNGALOW LAKE HILL $2500 DOWN

Attractive large living room, fireplace, cabinet electric kitchen, dinette, 2 spacious bedrooms, Pembroke bath, oak floors, full cement basement, hot-air air-conditioned. Drive-in garage. Price right, $2,500 down $9150
P. G. Williams 4-9305; Res. 4-0657

FAIRFIELD $1500 DOWN BALANCE LIKE RENT

Well-built, older-type bungalow, all large rooms, through hall, living room, dining room, kitchen, 2 bedrooms (could be 3), full basement, hot-air heating. Three garages, all rented. Walking distance to town. This is a steal at the full price of $7250 Don't miss this one.
Stan Hyland, 4-9305; res., 3-3641

ESQUIMALT $1400 DOWN

Well-built, clean, older-type bungalow. Living room, two bedrooms, de luxe cabinet kitchen, bathroom. Full dry basement, new furnace, drive-in garage. Two lots. High location. Low taxes. Immediate possession. Full price $6850
Stan Hyland, 4-9305; Res. 3-3641

4 ROOMS — CITY

Compact 4-room bungalow near Hillside and Cedar Hill Road. Nice clean condition and wired for range. Full basement, laundry tubs and hot-air furnace. Nice garden lot and separate garage. Reduced price $6100
S. W. Anderson, 4-9305; res., 3-8017

OPEN TO OFFERS

$1,500 down. High Quadra. Attractive, vacant, 5-room bungalow. Large living room with fireplace. High, dry basement. Close to bus. Easy monthly terms.
H. B. Beasley, 4-9305; Res. 3-3226

P. R. BROWN

& SONS LTD.—EST. 1910
1112 Broad Street Phone 4-7171

COUNTRY LIVING Immediate Possession

On Happy Valley Road near Metchosin, this family home with city light, water and phone. A secluded acre with separate garage. Close to school and on bus route. Price (make offer as to terms) $7500
Gilbert Nelson, 4-7171; Eves. 3-3518

CEDAR HILL FOUR ACRES THREE BEDROOMS

$2,500 DOWN. Immediate possession on the five-room bungalow with small cottage, barn and hen houses. Call now for appointment to view. Price $8750
Gilbert Nelson, 4-7171, Eves. 3-3518

3-BEDROOM SEMI-BUNGALOW HIGH LOCATION

Lovely white cedar siding family bungalow, only 15 years old. Nice living room, 16x14, dining room, electric cabinet kitchen, master bedroom, and two nice bedrooms up. Full cement basement with extra room, drive-in garage. Nice grounds with fruit trees, close to schools, stores and transportation. Asking $2,500 down at full price of $9850
Call Mr. Houston 4-7171, Res. 4-7587

JUBILEE $1600 DOWN FULL PRICE $7450

5-room bungalow, 2 bedrooms, living room, dining room, cabinet kitchen. Oil range included. Full basement, piped furnace. Ideal for family or couple. Rent one room to nurses. Mr. Houston 4-7171, res. 4-7587

GORDON HEAD

1885 Ruby Road. 3 bedrooms, oil heat. Full basement $11,700
4074 Gordon Head Road, 3 bedrooms, Oil heat. Full basement $11,700
A. M. Millar, 4-7171, eves. 7-1027

$1500 DOWN $65 a Month

De luxe California style bungalow, eight years old, close in. Living room, fireplace, kitchen, breakfast space, tile sink, two good bedrooms, de luxe Pembroke bathroom, utility room, attached garage. Full price only $7500
Mr. MacFarlane, 4-7171; Res. 4-8974

OAK BAY $3500 DOWN

A modern six-room stucco bungalow, full basement with drive-in garage and oil heating. $12,950
Please ask for Mr. Hope
JOHN GREENWOOD
3-7041. 1241 Broad St. Eves. 3-7236

JAMES BAY
Up-and-down duplex—five rooms and bath down, three rooms and bath up. Income $105 monthly. Bottom suite fully furnished with refrigerator. Can be handled for $2,000 cash. Call Jack Brown, 4-8124; eves. 4-4076
PEMBERTON, HOLMES LTD.

OAK BAY—2630 DALHOUSIE
Three bedrooms and den. Spacious kitchen with nook. Full basement, extra plumbing. Good-size lot. Immediate possession. For further particulars and to view please contact—
THE CANADA TRUST CO.
3-8111 Walter Pelmer 2-6774

57 HOUSES FOR SALE

SEE THESE

1622 GLADSTONE
Jubilee. 2 years, 3 bedrooms, basement, oil heat. $10,950

3316 CEDAR HILL RD.
Near Oakcrest. 6 years old, 3 larger bedrooms, basement, automatic heat. Offers to $11,700

2840 EASTDOWNE
Lansdowne. 2 years old, 3 bedrooms, basement, extra room, oil heat. $15,750

1899 GRANDVIEW
Gordon Head. Brand new. Sea view. 3 bedrooms, basement, oil heat. Offers to $15,300

19 HALEY RD.
Gordon Head. Brand new. 3 bedrooms, basement, oil heat. Extra features. $17,850

TO VIEW, CALL
Mr. White, 4-4127, eves. 2-1754.
Mr. Thomas 4-4127, eves. 3-0122.

OAK BAY MAGNIFICENT VIEW

Situated on high ground in OAK BAY this bungalow offers one of the most spectacular views in the district. Pleasing entrance, attractive living room, dining room, de luxe kitchen, utility room, 3 bedrooms. Two-car garage. A quality home at a reasonable price. $6,000 will handle. Full price $22,500
EXCLUSIVE LISTING
Shown by appointment only
Mr. Speed 4-4127, eves. 3-8555

LOVELY SITE CADBORO BAY

Attractive home in beautiful garden among trees. Large windows giving sunshine all day to bright living room, guest-size dining room, kitchen wired. Two twin-size bedrooms, smart 4-piece bathroom, concealed stairway to space for 2 bedrooms. Full concrete basement. Automatic oil heat. In choice location. Price with terms $14,900
Mrs. Harvey 4-4127 4-5149

EXCLUSIVE! ! FIRST CLASS DRUG BUSINESS

In fine location. Doing splendid volume in high-class specialties. Bright, clean store. A registered B.C. pharmacist can secure a very lucrative proposition.
4-4127 Mr. Vallance 7-1917

KER & STEPHENSON LTD.
Member Multiple Listing Bureau
909 GOVERNMENT STREET

WHITTOME'S

Established 1898

NEAR COLLEGE

Attractive family home situated on a large lot, beautiful secluded garden with sprinkler system. This home is in excellent condition and has many extra features. It comprises through hall, large living room, dining room, den, two bedrooms, 4-piece bathroom and cabinet kitchen on main floor. Second floor, two bedrooms, storage room and two-piece washroom. Basement with extra plumbing, drive-in garage, hot water heat with oil. This is a very good home and should be seen to be appreciated and is good value at the price $18,900
Call Mr. Clarke 2-4255. Eves. 2-6817

SIDE-BY-SIDE NEW ESQUIMALT

You can hang the "NO VACANCY" sign all the year around on this new duplex situated close to every convenience. It has automatic oil heat, is wired for range, utility room and laundry tubs on each side. Live in one side and let the other tenant pay for the property! This, of course, is a 1-bedroom unit at the price of only $11,500
Guy Moffett 2-4255 Res. 2-7826

YOUR NAKED EYE

Can tell you this is a good buy. Beautiful "L" shaped living-dining room. De luxe fireplace. Cabinet wired kitchen, two good-sized bedrooms. Through hall. Utility room. A one-floor, no basement, no step home. Grand new and ready for you. Oil-O-Matic heating No. 1711. Full 960 square feet for only $9950
Terms arranged
Call Roy Harris 2-4255, Anytime

$2500 DOWN OAK BAY

5-Room bungalow, large living room and fireplace, dining room, 2 large bedrooms, through-hall plan, Pembroke bath, modern kitchen wired, full high basement, hot-air heat, drive-in garage, small lot fenced, reasonable taxes. Agreement for sale, balance as rent. Full price is $10,500
Phone A. Lowman 2-4255; Res 2-5537

J. H. WHITTOME & CO. LTD.
1218 Broad St. 2-4255 Anytime
Member Multiple Listing Bureau

HAYNES

CHECK THESE DETAILS

Cook Street, near Finlayson (nice location)
White stucco bungalow
Four bedrooms all on one floor
Hot water heat in full basement
Modern living room
Cabinet kitchen
One and half landscaped lots, all fenced
Greenhouse
Drive-in garage
$3,000 cash or better, balance at 6% interest.
Full price $8400
Please ask for W. Jones, 3-8303 Evenings.

ARTHUR E. HAYNES LTD.
739 Fort Street 3-3833

EXCEPTIONAL VALUE, 3-MILE circle—Three-bedroom home, two beautiful ½-acre lots, two garages, fruit trees, fishpond, native trees, shrubs, garden land, greenhouse, small play cabin and chicken house. An ideal home for your family. 20-foot living room with open fireplace, large kitchen, new 100-amp wiring, full basement, hot air furnace, extra toilet, low taxes. Close to bus, school and stores. Full price only $7,950. Approximately $1,900 down, balance $65 per month.
Alf Seeber, 4-9305. Res. 5-3856.
FINANCIAL SURVEY LTD.

IMMEDIATE POSSESSION
Owner Transferred
Ideal for large family. 4 bedrooms with walk-in closets, 2 bathrooms, large kitchen with compact working area. Guest-size dining room, 2 large living rooms, automatic oil hot water heat, spacious grounds with children's playhouse, fruit and holly trees. Phone 4-0870.

57 HOUSES FOR SALE

ISLAND INVESTMENT CO. LTD.

714 Fort St. 4-7146-7

OAK BAY MODERN BUNGALOW 2573 FLORENCE ST.

Drive by but do not disturb the occupants of this lovely gleaming white bungalow. The construction and materials are of the very best. It has spacious living room, separate dining room, oak floors, excellent electric cabinet kitchen, two bedrooms, full basement, drive-in garage and extra finished room. The lot is well fenced in lawn, and includes fruit trees. Taxes only $109. Price $11,500
Phone J. B. Law 9-3251 Sundays and evenings.

$7500 FULL PRICE OIL-O-MATIC BUNGALOW Full Basement

This is one of the best small bungalows in this city. It is exceptionally efficient, beautifully finished and spotlessly clean. There is a dandy living room with Roman tile fireplace, knotty pine panel above, built-in china cupboard, two bedrooms, master bedroom has large walk-in clothes cupboard, Pembroke bath tub, newest fixtures, a dream kitchen, precision made cabinets, stainless steel deep sink. A full cement basement contains a completely automatic oil furnace piped to all rooms, electric copper hot water tank and double laundry tubs. This home is fully insulated, heats for $120 a year, has low taxes of $74. Price only $7500
Phone J. B. Law 9-3251 Sundays and evenings.

WATCH THE SHIPS GO BY HOT WATER HEAT

A beautiful bungalow off King George Terrace with outstanding views of the ocean on three sides. You can see passing ships, Port Angeles, Strait of Juan de Fuca and Discovery Islands. This home was built with care and precision 4 years ago. Has a through hall, 20 ft. living room, beautiful oak floors, large fireplace, picture window, two spacious bedrooms, dining and planned kitchen. The basement contains best Oil-O-Matic hot water heating system plus TV room or extra bedroom and garage. This home is in spotless condition, heats easily, is fully insulated and provides gracious living. Price $18,000
For appointment phone J. B. Law 9-3251 Sundays and evenings

SAVE TIME TELEPHONE

1. For further details of this 2-bedroom, OIL HOT WATER HEAT, 4-year-old bungalow with full basement in an excellent location. Lovely guest-size dining room, beautiful cabinet kitchen $12,600

LOCHAVEN DRIVE

2. A luxury 3-bedroom rancher (one year old) in this most desirable location, sheltered, yet with sweeping views of the water. Beautiful solid mahogany panelling, 2 fireplaces, exceptionally well laid out kitchen, full basement. Perfect privacy and seclusion yet under $21,000
FOR FURTHER DETAILS OF THESE AND OTHER FINE HOMES PHONE J. MEARS 7-3404 Sundays and evenings

HEISTERMAN

2224 McNEILL HANDYMAN'S DREAM CAN BE DUPLEXED

OR large family home. Three bedrooms, bathroom, up. Living room, dining room, kitchen, pantry, utility room with tubs and toilet, den with fireplace down. High full basement, automatic heat. Price $8950
Mr. Scott, 3-4161. Eves. 4-0423

CEDAR HILL

Lovely family home among the oaks. Living room with fireplace, cabinet kitchen, two bedrooms, four-piece bathroom, one bedroom up with space for fourth bedroom, full basement, Oil-O-Matic heat, drive-in garage. Priced to sell. (terms) $11,500
Mr. Hamilton, 3-4161, Eves. 7-1555

ST. CHARLES NEAR DESPARD

Good location. Excellent five-room bungalow with oversized rooms, just six years old. Utility room off kitchen, full basement with extra-large recreation room, fireplace and bar (with sink) plus bedroom. Package unit oil heat. Full price $12,300
Mr. Blannin 3-4161 Eves. 4-1195

$5000 DOWN PRIVATE BEACH MAGNIFICENT VIEW

Secluded, well-kept garden, 120x150. Well-constructed three-bedroom bungalow. Oil fired hot-air heat, drive-in garage. Fifteen minutes to city centre. IT'S A BUY. SOMEBODY IS GOING TO BE HAPPY. Call for further particulars. Taxes $185. Asking price $16,500
C. J. Harrington 3-4161. Eves. 3-5846

NEAR DALLAS ROAD ON BUS LINE

Very neat hot-air heated spacious two-bedroom bungalow with drive-in garage. Attractive, well-kept garden. Occupancy in thirty days. Terms can be arranged. Taxes $113. Make an offer. Asking price $8850
C. J. Harrington, 3-4161 Eves. 3-5846

HEISTERMAN & CO.
(Established 1884)
1121 Blanshard Street 3-4161

H. G. DALBY & CO. LTD.

1010 BLANSHARD STREET VICTORIA, B.C.

$6950
This trim little cottage with a large garden, hot water heat, outside garage. $1,500 down.

$6300
This five-room home is in the Jubilee district, close to bus and stores. $1,500 down and $60 per month.
3-6341 Mr. Lloyd evenings 3-2153

$11,500—ESQUIMALT
Now at the plastering stage, to be ready for possession February 28, new 3 bedrooms with basement. Oil heat, insulation, oak floors throughout, overhead steel garage doors. Home is located in a treed area near Gorge Vale golf course. Floor plan features the nicest kitchen you've seen anywhere. "U" style with dining bar for four; dining room-living room "L"; smart exterior with low elevation (about one front step). Speak now for this home and have the fun of having it finished to your taste—and at the same time save yourself a lot of money. Terms as low as $2,500 down. Full details available from Mr. Eric Barlowen at Douglas Hawkes Real Estate, 408A Royal Trust Bldg., 612 View. Phone 4-7138 (after hours, 4-0623 or 4-7128).

NEW 4-ROOM, $7,350 FULL PRICE
For a down payment offer us cash, a mortgage, your car or an empty lot. Any one of these may be all you need to move in today. Call Mr. Leonard Thomas at Douglas Hawkes Real Estate, 612 View Street. 4-7138; evenings, 3-5685 or 4-7128.

57 HOUSES FOR SALE

RITHET

706 FORT STREET 3-4291

ONE-OF-A-KIND

Here is a white shake bungalow with that seldom-found individuality, handy to beach, bus and shops. Colonial front door, through hall, cosy living room with fireplace, dinette, tiled kitchen. Outdoor patio. Air conditioned oil heat. Asking $11,950
With low down payment and balance as rent. Call us today.
GRAHAM HARRIS, 7-1198

TWO-OF-A-KIND

Both of these are new N.H.A.-built homes. Mt. Douglas view. Two or 3 bedrooms. "L" plan living-dining area. Roman tile open fireplace. All oak floors. Full high basement. Package oil heat. $2,800 down. $60 month plus taxes. Please call us for further particulars.
GRAHAM HARRIS, 7-1198

$1500 DOWN BALANCE $50 MONTH

Buys this cute 4-room bungalow. Two large bedrooms, family-size kitchen. Separate garage and workshop.
TAXES $105
FULL PRICE $6500
S. Spaven, 4-7013
A lower down payment would mean larger monthly payments.

ASK! ASK! ASK!

For details.

GORGE

Unusual and attractive stucco bungalow of 5 rooms plus. Large rumpus room with stone fireplace. Extra plumbing and oil heat. Near schools, transportation and walking distance to shops. Approximately $4,000 to handle. Full price $14,000
MRS. VERA PIPES, 2-4251 or 4-8942

SPECIAL

For mill workers. $2,000 down will handle this stucco bungalow of 5 attractive rooms. Full high basement has 3 extra rooms. Near school and transportation. Call me for further details.
MRS. VERA PIPES, 3-4251 or 4-8942

TIRED

Of house hunting? May I suggest you look at this attractive lot on Beach Drive? Build your dream house in this choice area.
MRS. VERA PIPES, 2-4251 or 4-8942

OAK BAY

This is a lovely family home with only 2 steps at front but full cement basement. Two bedrooms, large living room, dining room. Ample cupboards in electric kitchen. Built for owner. Package oil. rumpus room. Terms. Price $13,500
To view please call: MRS. RUTH SQUIRES, 3-3200

NEWSTEAD

REALTY LTD.
166 FORT STREET 2-8117

OAK BAY YOU COULD NOT BUILD

This close to waterfront, handsome home today for $22,500
1,800 sq. ft. of gracious architect-designed beauty. Seven rooms in all with 20x16 living room, full dining room, den, three excellent bedrooms, modern kitchen, powder room, two full bathrooms (one en suite with main bedroom); full basement with up-to-minute hot-water heating. A fine home in lovely setting and in spotless condition throughout. Substantial mortgage available $22,500
W. Bailey, 2-8117; eves., 3-3085

LOOK TO THE FUTURE

A home is the best hedge against inflation and this splendidly-built, well-designed, split-level bungalow has no superior for value, style and locality. Eminently suitable for executive or professional man with family. 7 rooms and activities room, 2 bathrooms, with a wealth of embellishments seldom found. A fine example of planning and quality. Large 5¼% mortgage $24,500
W. Bailey, 2-8117; eves., 3-3085

FAIRFIELD

Near hospital. 7 bright rooms, neatly furnished, 4 bedrooms; full dry basement, new heating, with many extra conveniences. $3,000 cash. Price $11,200
Call Ed Clark, 2-8117; eves., 5-4778

FAIRFIELD EXCLUSIVE

Close to beach and park is the location of this spotless five-room bungalow, comprising living room with fireplace, dining room, kitchen with eating area, two good bedrooms, bath, sun room, full basement with garage and furnace. Full price with some terms $7950
W. H. McMahon 2-8117; eves. 7-1455

$1000 DOWN $60 MONTH

Close to Jubilee Hospital, 6 bright well-decorated rooms, new 4-piece bath, dinette kitchen with range. Drive-in garage. Choice lot and garden. Call Ed Clark at 2-8117; eves. 5-4778.

McCANDLESS REALTY

830 Fort Street 3-8111
Your Listings Appreciated

DUPLEX INCOME $126

Monthly. Stucco, separate entrances, three and four rooms. Fully rented to good tenants. CLOSE IN. $2,700 down. Price $10,750

HI-QUADRA BUNGALOW

Good location. Five-room siding bungalow, basement, furnace, garage. Very nice garden. Well planned. $4,000 will handle. Price $9500

$1375 — $1375 DOWN

GORDON HEAD, NEAR SHELBOURNE, new four-room bungalow, two bedrooms, oak floors throughout. Utility room, oil floor furnace. Price $7875

FIVE BEDROOMS, $1300 DOWN. Hot-water heating, part basement, seven rooms; two bedrooms up. Needs decorating and a few repairs. Ideal for family. Price $5600
Please call Mrs. McCandless, 3-8111. Eves. 4-5655

TO BE SUBDIVIDED WILLOW Dene subdivision. Glanford and Agnes, 71 lots—72x146, 66x180, 70x120, 66x102, 63x130—$1,050, $1,150; others, duplex size, $1,295. Three 1½-acre lots at $1,950, not on sale for 10 days, but advanced reservations arranged. For further information call Mr. Douglas Hawkes at Douglas Hawkes Real Estate, 4-7138 (after hours, 3-8196 or 4-7128), 408A Royal Trust Building, 612 View.

SOOKE. FIVE-ROOM STUCCO COTTAGE and 2 acres. Immediate possession. Large modern kitchen, large living room, 2 bedrooms, bathroom. Basement. ½ acre lawn and garden, remainder timber. For quick sale, $7,000. Write Victoria Press, Box 1229.

BRENTWOOD PROPERTIES
$700 cash, balance $50 per month, 5 large rooms, ¼ acre, price $4,700. Well-built, roomy, 5-room bungalow, basement, only $10,500; terms. 1½ acres, Mount Newton Cross-road, good value at $1,500.
HAROLD C. CROSS
Keating 48T Brentwood

57 HOUSES FOR SALE

FRANK MARTIN AGENCIES

2114 BLANSHARD STREET

THINKING OF BUILDING A NEW HOME UNDER N.H.A.? WE CAN ASSIST YOU WE NOW HAVE FUNDS AVAILABLE!

1. WE HAVE NUMEROUS PLANS AT YOUR DISPOSAL.
2. WE HAVE BUILDERS THAT DO TOP QUALITY WORKMANSHIP.
3. WE GIVE YOU A FIRM PRICE ON YOUR HOME COMPLETELY READY TO MOVE INTO! THERE ARE ABSOLUTELY NO ADDITIONAL CHARGES. YOU KNOW BEFOREHAND EXACTLY WHAT YOU WILL HAVE TO SPEND. BE THE PLAN ONE OF YOUR OWN DESIGN OR ONE OF OURS!
4. WE ARRANGE THE FINANCING OF YOUR HOUSE UNDER N.H.A.
5. WE GIVE YOU A FULL SERVICE DAY OR NIGHT, WHILE YOUR HOME IS UNDER CONSTRUCTION.
6. WE HAVE MANY LOVELY HOME SITES FOR YOU TO CHOOSE FROM.

SO

Before you build, will you phone or come in to see us for full particulars? You are under no obligation.
Call Len Wardle, Home 7-3348; Office, 5-1513 and 5-3148

BRAND NEW 2-BEDROOM DUPLEX CLOSE TO CITY

This spacious duplex has separate dining rooms, fireplaces in living rooms, full basements with drive-in garages, automatic oil heat, and ample rumpus space. Well located in private subdivision. Rent from one side will pay the way. TOTAL PRICE $20,500
With low down payment.

GOOD LOW DOWN PAYMENT ON TOTAL PRICE OF $8400 WITH TERMS

This good stucco three-bedroom bungalow has electric kitchen with plenty of cupboards, living room with fireplace, dining room and full basement. An excellent buy and early possession.
Call Joe Mann, Home 5-3857; Office, 5-1513 or 5-3148

GORDON HEAD

Just $1,350 down payment will give you a new 4-room stucco and siding 2-bedroom bungalow with Oil-O-Matic heat space heater, 4-piece bathroom and oak floors. Full price only $7500
For appointment to view call Bill Kennedy, home 4-4026, office 5-1513 and 5-3148.

KING REALTY

324 YARROW BUILDING 3-3131

$2000 DOWN

Illness forces sale of this two bedroom bungalow in first class condition with many extras. Living room with fireplace, dining room with built-in sideboard. Kitchen wired for range and gas piped to house. Large panelled room in basement could be used as third bedroom or rumpus room. Separate garage and attractive grounds. Taxes $92. Balance as rent. Asking $8300
Exclusive with Bel Shragge Eves. 2-8803

GRACIOUS LIVING

In one of Oak Bay's older-type homes that has been completely renovated. New electric kitchen, new wiring, double plumbing, 3 bedrooms, automatic oil heating. Taxes $105. This should be seen to be appreciated. On terms $12,900
Lee Hallberg. Eves. 3-8510

OWNER MUST SELL

6-room, 15-year-old OAK BAY stucco house. 2 bedrooms down. Concealed staircase to twin-sized third room up, plus basement play room. Automatic oil heating. ATTRACTIVE TERMS $11,700
Lee Hallberg, eves 3-8510

THE BEST IN RURAL PROPERTIES

1. 2½ acres and excellent three-bedroom home. Saanich Peninsula. 10-mile circle.
2. Three acres and four-year-old rancher. Very attractive. Exclusive Queenswood area.

For further information please call W. Ross, 2-2131

3 BEDROOMS

8 years old. Living room with fireplace, electric kitchen and dining space. Full cement basement with extra room and plumbing. Oil-O-Matic heat and drive-in garage. Price reduced to $10,500

2 BEDROOMS

Living room, dining room combined, kitchen with dining space, pantry, basement, hot air heat, separate garage. $6400
Please call George Dickason, eves. 3-0448

LANGFORD AND COLWOOD

SEAVIEW DUPLEX

Two modern three-room units. Space to build two more and a house.
$8000 — $2000 Down

Lovely four-room stucco bungalow. Spotless. Utility room, fireplace, attached garage. Venetian blinds, floor coverings. Nice gardens front and back. Ideal location for retired couple, no steps. An excellent buy at $6000
Another similar. Modern flat-roof style. Large picture window $6500

GRANT & JENKINS
Real Estate and Insurance Ltd.
LANGFORD, B.C.
Phone 8-1729
Mr. Wills, 9-4594, Mr. Grant, 8-2506

$1,000 CASH
FAIRFIELD, CLOSE IN
7 large rooms in excellent condition, new Duroid roof, solid brick foundation, being sold to close an estate. Low monthly payments to suit the purchaser.
Full price is $6950
Phone J. Pearson 2-9737 Sundays and Eves.

CLOSE TO LANSDOWNE
6-ROOM N.H.A. BUNGALOW
Most attractive stucco home with 3 bedrooms, large living room, dining room, oak floors throughout. Oil-O-Matic air-condition heat. Wonderful terms. $2,850 cash and one N.H.A. 5¼% mortgage. Just one year old.
Phone J. Pearson 2-9737 Sundays and Eves.
ISLAND INVESTMENT CO. 4-7146

THE ROYAL TRUST COMPANY
560 JOAN CRESCENT
You can appreciate the value and charm of this eight-roomed English Tudor style home. If you can appreciate the best you will be impressed with all you can have in this charming home for only $15,500. Close to town and in a fine location. Automatic hot-water heating. You must see it to believe it. Shown by appointment only. Terms.
Mr. Coles
THE ROYAL TRUST COMPANY
1205 Government St. 3-4128
Evenings 3-8732

2 BATHROOMS—FAIRFIELD
De luxe, modern, 3 bedrooms with basement; built for $13,900, including lot, plans and financing. Two homes just starting Stannard Avenue, will be ready March 31; 3 others with single bathrooms at $12,350, ready April 10. Please call Mr. Leonard Thomas at Douglas Hawkes Real Estate, 4-7138 (after hours, 3-5685 or 4-7128), 408A Royal Trust Building, 612 View.

HOLLICK REALTY LTD.
Homes listed and sold. 2-7314. Insurance agents. 3-0722. 3-2807.

FOR HOMES IN COLWOOD, Langford see Grant & Jenkins your local agents—8-1729, Langford.

57 HOUSES FOR SALE

F. N. Cabeldu LTD.

1212 BROAD STREET 3-7174
Member of Multiple Listing Bureau

GORDON HEAD

ONE ACRE, PLUS A COMFORTABLE NEWLY RENOVATED FOUR-ROOM HOME. Garden has many varieties of fruit. IDEAL FOR THE RETIRED COUPLE. Owner willing to consider terms on asking price of $8600
Call Mr. Cleary, 3-7174 or 4-2505

3 OR 4 BEDROOMS

$15,500 Fairfield. For the family, a fine home of five rooms, bathroom, and a den or sunroom; also a through hall on one floor. Upstairs, a bedroom, another bathroom and a large extra room. Automatic oil heat, part [illegible] scaped lot on gentle slope, quiet street. Fully modern stucco and with character, not brand new but better. $5,600 cash will handle and $93 per month, including interest, principal and taxes. (Taxes $213.)
F. Marconi, 3-7174; Eves. 4-6635

ESQUIMALT

Exclusive listing, 422 Lampson St. Four-room bungalow, 15 years old. Hardwood floors throughout. Taxes $130. Terms, $3,200 cash, $75 per month. Full price $8500
Call Cmdr. Wurtele 3-7174 or 2-3498

On the borders of Oak Bay. Wonderful panorama view of city and sea. Three bedrooms, large living room and dining room with large picture windows, basement, room and extra washroom. Oil-O-Matic. Two-car carport. ¾ acre of land $23,500

Saanichton. Situated on ½ acre of cleared land. New three-bedroom bungalow, beautifully built with plate-glass doors and windows. Oil-O-Matic, double garage. No basement $17,500

Just about finished, NORTH QUADRA five-room bungalow, hardwood floors, insulated. Attached garage, no basement. Oil-O-Matic $9850
Mr. Bennett, Eves. 3-4313

GORDON HEAD BRAND NEW 3-BEDROOM HOME OF HIGHEST QUALITY with PANORAMIC VIEW OF SEA AND MOUNTAINS FROM EVERY ROOM

Drive by 4312 HOULIHAN PLACE and see for yourself
THIS HOME IS OVER 1,300 SQ. FT. AND THE INTERIOR IS WELL WORTH SEEING
For appointment, call Mr. Dunsmuir, 3-7174, Eves. 7-1600
EXCLUSIVE LISTING $18,500

TAYLOR SPITTAL

1210 Broad Street 4-9308

TRY YOUR DOWN

Excellent family home on a fully developed street. Through hall and combined living room and dining room. Spacious cabinet kitchen with range and dryer, wiring and plumbed for Bendix. THREE BEDROOMS. Full basement with hot-air furnace and garage. IMMEDIATE POSSESSION. Asking $7900
Call Mr. Kitto, Res. 3-1800

$1200 DOWN FULL PRICE $6300

This property is suitable for revenue or family home, being 3 rooms and bath down (now vacant), 3 rooms and bath up (rented for $50 per month); each suite heated by stove and heater. Double lot, one could be sold or built on. Near Tolmie School. A real buy (exclusive).
Mr. Taylor 4-9308; eves., 4-9902.

REVENUE ESQUIMALT

Excellent revenue potential in a good location. 3 suites plus a nice 4-room suite for owner. Two suites fully furnished. Revenue at present $150 per month. Reduced to $13,500
Exclusive Listing
Mr. Mayne or Mr. Mathieson, 4-9308; eves., 3-8976 or 5-1861

ATTRACTIVE MODERN, 3-BEDROOM HOME WITH ALL THE EXTRAS

Popular centre hall plan, with hardwood floors throughout, cove ceilings, metal window frames and fuel-saving insulation.
Spacious living room, 14x20, with cheery open fireplace. French doors, picture window.
Separate dining room, 9x18, with corner view window.
Bright, spacious electric kitchen.
Attractive bathroom, 4 piece, with Pembroke bath.
Three large family-size bedrooms.
Bright, high insulated basement, has Oil-O-Matic forced air unit, large windows, fireplace, electric water heater, automatic washer hook-up, lots of play room.
Attractively situated on large lot near Mt. Tolmie, on a street ideal for children, because it has little traffic.
Near public, Normal and high schools; good bus service, wonderful neighbors.
Asking price $15,500
Quick possession. Owner transferred. Very reasonable terms. Phone 3-4764. No agents.

THE ILLEGAL BASEMENT SUITE has come about through a real necessity for low-cost rental accommodation for the tenant and revenue for a small investment cost to the home-owner (or a place for Mum). A legal basement suite is quite possible if it is planned into the home before it is built and the home is located in certain qualified areas. We have such locations available in Esquimalt and Glanford area, which together with a 3-bedroom home, finished basement suite, oil heat and garage, can be obtained for $12,950 if you do the painting. Let us show you how to use the equity in your home as down payment. Full information gladly given if you will please call Mr. Leonard Thomas at Douglas Hawkes Real Estate, 4-7138 (after hours 3-5685 or 4-7128), 408A Royal Trust Building, 612 View.

OAK BAY SPECIAL
Here's an exceptionally spacious modern 6-room home. Full basement. Automatic heating. South of the Avenue, close to golf, bus, shops, schools and sea. $14,000 with unusually attractive terms which will surprise you. By appointment only. Call Jack (Boots) LeBoutillier at 2-9143, eves. 3-3083. Victoria Realty Ltd.

CARRICK STREET
OAK BAY
$9,750
6-room house in excellent condition with full high basement. Oil-O-Matic hot water heat. Separate garage and separate workshop 20'x13'x12' formerly used for spray painting. Good garden and low taxes. Call George Jessop, 3-3101. Evenings 3-1097.

57 HOUSES FOR SALE

HICKS REALTY LTD.

1710 DOUGLAS ST. 2-5104
OPPOSITE HUDSON'S BAY STORE

OAK BAY 3 BEDROOMS

(448-1) Lovely and immaculate bungalow perfectly situated in delightful and exclusive surroundings. Large bedrooms, living room with fireplace, guest dining room, beautiful oak floors, electric kitchen. Full basement. Outstanding value. Clear title. Arrange to see it now. Only $9950 with terms available.
Mr. Newton-White, 2-5104 any time

COMFORT AND VALUE

(602-I) Charming two-bedroom bungalow just 7 years old. About two miles out amid pleasant surroundings. It comprises large living room with tile fireplace. Large, bright kitchen. Full high basement, drive-in garage. Terms 4½% interest on mortgage. This is outstanding at $9450
Mr. Elmer Bryan, 2-5104 any time

GARDEN LOVERS Who Prefer QUIET AND SECLUSION In SELECT OAK BAY

This 4-room home is particularly suited for a retired couple. Cosy living room with fireplace, adjoining dining room or second bedroom, kitchen with oil range, 3-piece bath, 1 bedroom and utility. 10 fruit trees and lots of bulbs. For quick sale $6500
(100) Mr. Beswick, 2-5104 any time

COLWOOD—LOW DOWN PAYMENT

(456-I) Shining and new 4-room stucco bungalow consisting of living room, 2 bedrooms, Pembroke bathroom and cabinet kitchen. Large separate garage and extra storage room. Not too much garden and near bus, stores and school. Price $7300
Mrs. Burbidge, 2-5104 any time

YOUR SEARCH IS OVER

(112) If you are looking for an attractive, roomy, modern, 3 bedroom home in popular FAIRFIELD, this is it. Situated high and dry with open sea view and lovely grounds. Floor area of 1,150 sq. ft. and only 8 years old. Nice bright, spacious living room with fireplace and gleaming oak floors. Through hall, large modern kitchen with large dining area and 4-piece bathroom. Basement, drive-in garage and piped furnace. Some terms. Price, only $11,600
Mr. Beswick, 2-5104 anytime

SO WARM

And cosy. See this charming and comfortable bungalow. Absolutely brand-spanking new. Oak floors throughout. Cabinet kitchen which will delight the little lady. Bright dining area. Utility room with automatic hot-water tank. Automatic oil heat. Phone now. With very good terms. Price $7950
Mr. Bowles, 2-5104 anytime

C. N. Montague CO. LTD.

1028 Blanshard at Fort 4-9318
Member Victoria Real Estate Board

INCOME GOOD BUY FAIRFIELD

A SUITE PLUS $134 MONTHLY. Yes, in the best part of FAIRFIELD on a quiet street. A well-kept, well-constructed home, storm windows, insulation, basement, Timken oil heat. Good garden. Four practically new ranges, some furniture. Spotlessly clean from top to bottom. Good tenants. This is a buy at $11,500
Good mortgage available.
Mr. Betts, 4-9318, 9-3834
Exclusive

UNIVERSITY AREA

Three-bedroom one year-old stucco bungalow, storage room, spacious kitchen with breakfast nook. Air conditioned Oil-O-Matic heating and electric hot water. Automatic washer included. Excellent construction. A very bright, warm and attractive home with carport. Asking price (with reasonable terms) $11,900
R. E. Porritt, 4-9318, 4-0152

NEAR WILLOWS BEACH AND PARK 5 Bedrooms

Substantial family home. Priced right. Drive-in basement. Oil-O-Matic. Low taxes. Full price $12,900
Ruth E. Hutcheson, 4-9318, 8-3536

JOHN BLAIR LTD. 312 Central Bldg.

$1600 DOWN $70 PER MONTH

Jubilee area. 6-room bungalow, modernized with large cabinet kitchen wired for range. Living room with fireplace, dining room, 3 large bedrooms. Full basement (dry). Hot air furnace, garage. Full price $6950
Exclusive Listing

FAMILY HOME OAK BAY

5-room stucco bungalow on quiet street, close schools, bus and shopping area. Attractive living room with fireplace, 3 bedrooms, modern cabinet kitchen with dining area. Full basement with extra finished room, hot air furnace. Separate garage, good well landscaped lot. Oak floors in living room, through hall and master bedroom. Full price asking $10,500
Exclusive Listing
Call Tuppy Agar for appointment to view, 5-3743. Eves. 3-6410.

THREE BEDROOMS—N.H.A.
Occupancy two weeks. No payments till June. Modern bungalow, panelled living room and other extras found only in the high-priced homes. Fairbanks-Morse oil heat. Full basement, drive-in garage. Down, $2,000. Price $13,500.
THE CANADA TRUST CO.
3-8111 Walter Pelmer Res. 2-6774

SACRIFICE—TRANSFERRED
REDUCED TO $8,400
Lovely family bungalow. Four bedrooms (or three and den). Hardwood floors, fireplace, full basement, hot-water heat, drive-in garage. Landscaped double lot. Cash $3,000, balance arranged. Phone 3-7540. 3136 Cook Street, between Cedar Hill and Maplewood. Bus No. 24.

NEW FAIRFIELD HOMES SEVeral new 3-bedroom homes are now under construction in this popular district. Priced $12,350 up. For full information and addresses please call Mr. Leonard Thomas at Douglas Hawkes Real Estate, 408A Royal Trust Building, 612 View. Phone 4-7138 (after hours 3-5685 or 4-7128).

OAK BAY NORTH
Better than new! All the advantages of a new home plus the extras of a year's living. This three-bedroom bungalow has a floor plan that is bound to please. Ideal location and terms arranged. Price $16,900. Eves. 4-5804. Bayne & Toder Agencies, 2-1121. 749 Fort Street.

FOR SALE BY BUILDER—NEW 2-bedroom, fully insulated, through hall, large cabinet kitchen, oak floors in main room. Oil-O-Matic heat, high basement with drive-in garage. Two-tone stucco. Close to school and bus. Price $10,500. $8,000 mortgage available. Phone 9-4120.

BY OWNER, SIX-ROOM N.H.A.-built home, 3 bedrooms, living room, dining room, cabinet kitchen, wired for range. Oak floors. Full basement, drive-in garage. Price, $11,950. Cash to 5¼% mortgage. Phone 9-4220. No agents, please.

MANITOBA OWNER MUST SELL this vacant five-room bungalow on Amphion: older-type but in lovely condition. Full basement and furnace. Price only $7,400 with low down payment. S. Hargrave, Central Building, 4-8627 anytime.

SOOKE REAL ESTATE
Walter Conder. Ph. 32 M. Eves. [illegible]

57 HOUSES FOR SALE

B.C. LAND & Investment Agency Ltd.

OUR 93rd YEAR IN REAL ESTATE

JUST LISTED LANSDOWNE PARK! COMPARE THIS VALUE!

Beautiful modern three-bedroom bungalow of 1,400 sq. ft., ¾" oak floors throughout, dream kitchen, nook, utility, vanity bathroom, full basement, extra fireplace and bathroom roughed in, space for large rumpus room, drive-in garage. Package oil air-conditioned heating. This home is in a new area of all new homes and is value plus. There are many extras too numerous to mention here. Good mortgage available, but clear title at present. Price $17,650
See this today. Please call Mr. W. O. Cameron, 4-4115; eves. 3-0617.

FAIRFIELD

[illegible] older, well-kept, stucco home comprised of a large living room, full dining room and large kitchen, oak floors, three bedrooms and bathroom up. Full high basement with automatic oil hot-water heating. Separate garage. Exclusive listing. Price $8400

EXTRA SPECIAL!

Year-old five-room stucco bungalow in new subdivision off Shelbourne Street. Full cement basement with automatic oil packaged unit, drive-in garage. Definitely priced below market value for quick sale. Price $10,225
Call Mr. Hope, 4-4115; Eves. 3-6024

OAK BAY

Spick-and-span 5½-room stucco bungalow with large rooms. Oil heat. Through hall. Very nice kitchen with sunroom off it. High basement. Drive-in garage. Very bright and spotlessly clean. Taxes $125. Price is $11,700
Call Mr. C. R. V. Bagshawe, 4-4115; eves., 3-1602.

HIGH QUADRA

Roomy little bungalow in quiet location. Consists of living room, 2 bedrooms, bathroom, cabinet kitchen with dining space and utility room. New oil stove and heater included. Easy terms. Price $5500
Call Mr. Mackenzie, 4-4115; eves. 2-4341.

PENSIONER'S DELIGHT OAK BAY

Older 2-bedroom home close to shops and transportation. Full cement basement, drive-in garage and hot-air furnace. Low taxes. $2,500 DOWN. Price $7900
Call Mr. Stephenson, 4-4115; eves. 5-4341.

922 GOVERNMENT ST. 4-4115
Member Real Estate Board of Victoria

CAPITAL CITY REALTY

650 Cormorant 4-1020

ESQUIMALT COLVILLE ROAD

High location. Good, clean four-room bungalow. Large living room, two bedrooms, kitchen with dining space, part basement. Large lot with shed and lane at back. Open to cash offers. On terms $5500
Steve Stephens, 3-7844 Evenings

LOVELY BUNGALOW BEAUTIFUL VIEWS

Glanford country air. A growing community where you may watch your children all the way to school. Three bedrooms, living room, fireplace, modern cabinet kitchen, convenient dining space, oak floors throughout. Full basement, drive-in garage. Built-in lawns, clean white stucco. A fine new home on good terms. Excellent value. No risk in buying this. Full price $11,990
Steve Stephens 3-7844 evenings.

OAK BAY OUTSTANDING BUNGALOW

Exceptional value in fine stucco bungalow, among fine homes in select district. Two bedrooms, full basement, large living room, dining room, modern cabinet kitchen with nook. Many fine features including Inlaid Oak floors, drive-in garage, landscaped grounds. Oil-O-Matic heating. Clear title. To see it is to love it. Priced very low at $12,900
Clarence Goode, 4-8274 evenings.

SWINERTON'S

(Established 1889)
620 BROUGHTON ST. 3-7181

SPLIT LEVEL

Spacious stucco rancher in secluded area between Foul Bay Road and Beach Drive, half acre landscaped lot with summer house at rear. This six-month-old home, with 1,950 sq. ft. of living quarters, comprises spacious L-shaped living and dining room, a dream electric kitchen with tiled counters and bars, three steps up to three bedrooms and four-piece bath with vanity. Full high basement with rumpus room and fireplace, extra bedroom, three-piece washroom, oil hot-air heating, insulated. Carport adjoining the house. A quality home with a 5¼% mortgage in force. Good reason for selling. Exclusive listing Price $21,000
Mr. Cox, 3-7181; Res. 3-3814

WATERFRONT

De luxe one-bedroom suite for sale in one of Oak Bay's newest apartment blocks. Large sundeck with sweeping view of sea and mountains. Assessment includes heat and general upkeep only $25 per month. Own your own suite for $6,000 down and $82 per month total payments. Price $14,000
Mr. Holland 3-7181. Res., 4-7659

"COMPLICATIONS"
The $64,000 question for years has been—"Shall we sell first or buy first?" (1) If we sell first, we must, as a rule, give possession in 30 days, and will that be enough time for us to find the home we have in mind without compromising on our requirements? (2) If we buy first, we must, as a rule, provide our down payment in 30 days, in which case we may be forced to sell at a price or terms that we would not like to have to take—or perhaps we might not sell in time. (3) If we decide to build a new home we have more time to sell our old home (providing our contractor will wait for his down payment and take a chance, along with us on the sale of our old home). But, then, if by some chance we sell right away, what will we do for 2 or 3 months after we have given possession and have to wait for our new home to be finished? If we are lucky enough under these circumstances to get good accommodation for that short a period, we might have to move in a different school district in the middle of the term. A double move?—with 3 kiddies?—not so good—As a matter of fact, it's a heck of a problem! Douglas Hawkes have the answer to your problem. New 2, 3 and 4-bedroom homes with basements, designed to your precise needs are available on the sweetest arrangement you could dream of. Thirteen Fairfield locations to choose from. Treed Esquimalt area near Gorge Vale golf course and other locations—or build on your own lot. All homes planned to individual requirements and cost brackets. Terms engineered to your circumstances. Full information gladly given if you will please phone Eric Barlowen at Douglas Hawkes Real Estate, 4-7138 (after hours 4-0623 or 4-7128), 408A and 508 Royal Trust Building, 612 View Street.

GORDON HEAD 1.08 ACRES 3-bedroom bungalow, Oil-O-Matic furnace, electric kitchen, knotty pine cupboards, breakfast bar, dinette, living room, picture windows, tile fireplace, orchard, grapes [illegible] taxes. $10,000. 7-3836.

2040 SHELBOURNE AUTOMATIC [illegible] Cash price $8,750. 3-8030.

57 HOUSES FOR SALE

VICTORIA Realty Ltd.

FIRST TIME OFFERED OAK BAY BORDER

Magnificent view of sea and Olympics. This delightful three-bedroom home has all you can ask for. Spacious living room, dining room, modern cabinet kitchen with nook, all look out over sea. Open stairway to rumpus room. Oil-O-Matic furnace. This newly built home has a $12,000 N.H.A. mortgage and is a real opportunity. See this before you buy.

R. O. Ney, Eves. 4-5406 or Ed Roberts, Eves. 3-5028. Days, 2-3145

OAK BAY—$13,790

Four bedrooms and 2 bathrooms. Delighted living room with dining room, adjoining cabinet kitchen wired for stove, 2 bedrooms down and 2 up, full basement and drive-in garage; Oil-O-Matic marvelous unit. For gracious living see this today.

Call Ed Roberts, eves. 3-5028, or R. O. Ney, eves. 4-5406; days, 2-2145.

THIS IS IT $11,800 With $3000 Down — Brand New!

Living room, dining room, wired cabinet kitchen with nook, three bedrooms. Full basement, automatic oil heat, fully insulated. Drive-in garage.

Jack MacKay at 2-8145; Eves. 4-7289

1115 DOUGLAS STREET, 2-8145 Opposite Eaton's

4-ROOM STUCCO BUNGALOW 20 Minutes' Walk to City Centre

Here is a beautiful 4-room bungalow, immaculate inside and out. Grounds completely landscaped. This is your chance to move into a home without all the thoughts of work you'll have to do. Owner forced to leave owing to the upkeep of large two lots. 2 large bedrooms, living room, cabinet kitchen, 3 piece Pembroke bath. Full size basement with electric hot water, automatic oil heat, attached garage. On bus line and close to neighborhood shopping centre. Fruit trees and berries. Will exchange for a 2 or 3 bedroom home on smaller lot and will pay difference in cash. Please call 2-5840.

HAYNES

436 GORGE ROAD WEST—

DUPLEX—Modern, automatic oil hot water heat, insulated. Large corner property. Five rooms each suite. Fireplaces in both suites. Unobstructed water view. Vacant. Exclusive.

Open to reasonable offers

Please ask for W. Jones, Eves., 2-8093

ARTHUR E. HAYNES LTD. 739 FORT ST. 3-5423

OAK BAY WONDERFUL LOCATION

Close to sea, 10 rooms, 6 down, 4 up. Full basement, hot-air furnace. Double garage. Nice grounds, fruit trees. Suitable for duplex. Cash to mortgage.

Price $11,500

Mr. Hall, Eves. 2-8391

H. A. HUMBER LTD. 818-819 View St., 2-8161

OAK BAY

Seven spacious, well arranged rooms with ample sunshine in every room are available for you if you require approximately 2,200 sq. ft. of floor space, all on one split floor level. This exceptionally livable house has 3 bathrooms, drive-in garage plus carport. Owner will accept reasonable terms.

Full price $27,500

Call J. D. Gunn, eves. 4-3054.

ATTRACTIVE NEW 3-BEDROOM home, no basement, city location, $7,950. A. M. Bonnell, contractor, 7-1486.

OFFER TO BUILD N.H.A. HOUSES. Selected lots, Oak Bay, City and Saanich. Phone office, 2-2321, home, 4-7926.

WILLOWS BEACH DUPLEX SIX down, four up, A-1 shape, fine sea view, real bargain, $11,900, good terms. 4-8071.

ONE - YEAR - OLD FOUR - ROOM bungalow. Cash price, $7,000. Phone 7-1611.

OWNER HAS 5-ROOM BUNGALOW, 3 bedrooms, lovely sea view, near beach. Cash $13,000. 7-2395.

57A COUNTRY AND TOWN HOMES AND PROPERTY

SAANICHTON

6½ acres—3 bedrooms, living room and fireplace, dining room, large kitchen, all one one floor. Near school and business centre. $6,500. Call George Dickason, eves., 3-0448, King Realty, 2-2131

57B APARTMENTS FOR SALE

Co-operative Apartments

Located on Beach Drive near Uplands, these TWO-bedroom suites will provide the utmost in comfort, dignity and quiet living at reasonable prices from $13,000 to $18,000. This building is the finest in Oak Bay and has an Otis elevator. For further details please contact Victoria Press, Box 1173.

58 WANTED TO BUY—HOUSES

BONA FIDE CLIENTS!!

1. Cash to $11,750 for three-bedroom, full basement, modern oil-heated bungalow with garage, three-mile circle.
2. Responsible client offers $2,500 down and substantial monthly payments for city bungalow, two bedrooms, basement and oil heating.
3. Small family urgently need compact bungalow with either two bedrooms and basement or three bedrooms with no basement. $2,000 cash.
4. $1,800 cash and $67 monthly with price range to $10,500; offered for older three-bedroom family home with basement on large lot.

On above call George Thornelow, days 2-7278, evenings 7-2171. TOWN & COUNTRY HOMES LTD.

SPOT CASH

Am looking for two or three-bedroom home with waterfront or seaview and SECLUSION. Oak Bay, Ten Mile Point, Gordon Head or View Royal, up to $25,000 CASH!

Also three-bedroom and rumpus in Uplands or Oak Bay up to $20,000 CASH!

Also small home close to Admirals Road for $1,000 down.

And small two-bedroom and basement home in Portage Inlet area with one or more acres, $1,500 DOWN.

All genuine clients. Call Phil Simpson, 2-7276 or 3-5362

TOWN & COUNTRY HOMES LTD.

GENUINE CLIENT

With 3 children and another on the way urgently requires well-built home with at least 3 bedrooms. Oil-O-Matic heat, full basement where the kids can play through hall drive-in. Offers $5,000 cash and $60 a month. E. A. Macladyen, Northwestern Securities of Victoria Ltd., 4-8094 or 2-8748.

WANT CASH?

You can have up to $1,000 cash if you will sell your 2-bedroom home. Must have dining area and nice seclusion. Basement not necessary. Any good rural area preferred, e.g. Lake, Cordova Bay, etc. Call Roy Harris, 2-4230, any time.

J. R. WHITTOME & CO. LTD

WILL BUY THE BEST HOUSE offered $9,500 total cash price or less. Must have basement. 2-0539.

58 WANTED TO BUY—HOUSES

2 PRAIRIE COUPLES

Just arrived to settle in Victoria, require 2 and 3-bedroom homes, with or without basement. This is urgent. Call Johnston James at Western Homes Ltd., 2-2137. Eves. 2-6515.

2 LOCAL BUSINESS MEN

Each require a three-bedroom, full basement, Oil-O-Matic home, must be in a new or good district. This is urgent. Call Johnston James at Western Homes Ltd., 2-2137. Eves. 4-3470.

YOUR HOME

May just suit our clients who are anxious to get settled. We urgently need listings of two and three-bedroom homes with full basements in any district. Your call will receive immediate attention.

FRASER BISCOE 676 YATES ST. 3-9643

STOP URGENT

WANTED NOW—Either 4 or 5 or 6 to 8-room house. Any district. Condition not important. ALSO want a revenue property close in if possible. FOR ACTION phone Roy E. Hills, 4-8884, Res. 2-8918. Northwestern Securities Ltd.

URGENT I HAVE 18

Clients all wanting homes in Oak Bay—some with all cash. Also need listings in other areas, too. If your home is for sale please call Keith Archibald, 2-3101 days, or 3-0076 eves. Harry Foster Ltd.

If you have a good, well-located home we have a number of clients waiting to purchase. A call would be appreciated and receive prompt attention. Please phone Mr. Hannibal, 3-4161; eves. 7-1555.

HEISTERMAN & CO. (Established 1864) 1121 Blanshard Street 3-4161

WANTED REVENUE PROPERTY

By genuine client, a 5 or 6-suite apartment block or good rooming-house. Self contained. Must be in good central area. Will pay up to $15,000. Phone Mr. K. Bryan of Hicks Realty Ltd., 2-5104 any time.

UPLANDS HOME WANTED

Fairly modern 3 bedrooms and den or rumpus room; two-car garage; automatic heat.

Please call John MacCormac

HAGAR & SWAYNE LTD. 4-0531

HAVE YOU

An older-type home in Oak Bay, with plumbing upstairs as well as downstairs? Call Mr. Fraser, Fraser Bisone Real Estate, 676 Yates Street. Phone 3-9643.

LIST MULTIPLE

CONSULT THE YELLOW PAGES OF YOUR TELEPHONE DIRECTORY OR PHONE 2-2225.

URGENTLY NEEDED—HAVE CLIENTS for 3-bedroom homes, Fairfield, George or High Quadra. Older houses considered if in good condition. Call Frank Long, home 2-1811, or office, 5-1513, 5-7148

FRANK A. MARTIN AGENCIES 1114 Blanshard St.

I HAVE CLIENTS FOR 3 AND 3-bedroom homes with $2,000 to $2,500 cash as down payment but am very short of houses to show. Let me list your house now for quick action. Call Al Vivard, 4-8094. Eves. 7-3493. Northwestern Securities of Victoria Ltd.

URGENTLY WANTED Greater Victoria Area

4-room bungalow in a quiet location, some seclusion. Price $7,000 cash.

C. Carpenter, any time 4-0531

HAGAR & SWAYNE LTD. 614 Yates Street 4-0531

CASH FOR YOUR HOME! Around $11,000 cash for a modern five-room home with basement, will be paid by my client. Any good area (prefer Quadra, Lake Hill). Call Herb Hodgson, 2-3191; evenings, 9-2114. Harry Foster Ltd.

WANTED — TYPE OF HOME where owner can have suite for himself and also revenue. Client wants to buy immediately. S. Hargrave, Central Building. 4-0527 anytime.

GENUINE BUYERS WAITING For quick action in selling your home at top-of-the-market. LIST TODAY with ERIC A. MACFAYDEN 4-0064 or 2-8748. Northwestern Securities of Victoria Ltd.

CASH! CASH!

Cash buyers waiting for quality homes in Oak Bay, Cadboro Bay or Fairfield. Phone immediately, Mrs. Shirley, 4-8124, eves., 4-8465. PEMBERTON HOLMES LTD.

FOUR LARGE BEDROOM FAMILY home. Easy conversion to rooming house or duplex (plans ready). Good district, near the Bay. Terms. Owner, 4-8274.

CASH BUYER, FOR 5 OR 6-ROOM bungalow in Oak Bay. Must be good and not old. Price range $10,000. What have you? Please call Mr. Bagshaw, the B.C. Land, 4-4115.

URGENTLY IN NEED OF 3-BEDROOM homes with full basements and oil heat. Preferably in Oak Bay or Fairfield. Phone Mr. Berwick of Hicks Realty Ltd., 2-5104 any time.

HAVE CASH CLIENT FOR FOUR-room bungalow, Jubilee or Hillside area, no basement. Call Mrs. E. Johnston, 4-8654 or 2-5653. Northwestern Securities of Victoria Ltd.

$10,000 TO $12,000—HALF CASH for two-bedroom home with oil heat and full basement. Call Mrs. Woods, 2-9145, eves. 2-8288. VICTORIA REALTY LTD.

$15,000 TO $17,000 CASH FOR SPACIOUS two or three-bedroom home, Oak Bay-Willows preferred. Call Jack LeBoutillier, 2-9145, eves. 3-3687. Victoria Realty Ltd.

WANTED BY PRIVATE PARTY, A duplex or triplex in Fairfield, also 4-room bungalow, 2 bedrooms; city location. Reasonable. Victoria Press, Box 1198.

FOR VETERAN

$3,000 cash down on four-room bungalow, close to Veterans' Hospital. Call Mr. Bagshaw, A. BERNARD & CO. LTD., 4-4115

CASH TO MORTGAGE FOR TWO or three-bedroom home with basement, up to $11,000. Call Dickie & Co., 653 Fort Street, 3-6312, eves., 3-3640.

CLIENT WITH $2,500 DOWN WANTS 3-bedroom bungalow. Must have seclusion. Please call Mr. Wilks, of Grant & Jenkins Real Estate and Insurance Ltd., 8-5126, eves. 8-6794.

PRIVATE PARTY REQUIRES 5-6 rooms, modern bungalow, basement, secluded garden. Oak Bay. $16,000 cash. Victoria Press, Box 313.

WANTED IN OAK BAY AND UPlands, 2 or 3-bedroom homes. Please call Mr. Coles, The Royal Trust Company, 3-4126, or evenings 2-6742.

LIST YOUR PROPERTY WITH Saanich Realty for fast, courteous service. Mr. Ditchburn, 9-1395; eves., 3-6334

ONE OR TWO-BEDROOM BUNGALOW, not over $7,000, automatic heat. 2-7282 after 6.

59 PROPERTY FOR SALE

HIGH QUADRA

Beautiful view lot off paved road (curbed). Easy terms arranged. N.H.A. approved. Priced at $900. Call Watson Clark, 4-7171; residence, 2-0171. P. R. Brown & Sons Ltd., 1112 Broad Street.

I HAVE A NUMBER OF N.H.A. approved lots in Fairfield, Lake Hill and Shelbourne area at reasonable prices. Call Hugh Reilly, 2-2137, evenings, 4-4347. Western Homes Ltd.

59 PROPERTY FOR SALE

P. R. BROWN

& SONS LTD. — EST. 1908

1112 BROAD ST. PHONE 4-7171

981 GOLDSTREAM RD.

Very attractive 4-room stucco bungalow situated on approximately ½ acre beautiful landscaped grounds comprising living room with fireplace, 3 bedrooms, bathroom, electric cabinet kitchen, dining space. Full basement, hot-air furnace. Drive-in garage. Priced at $8400

OAK BAY

This charming five-room stucco bungalow could well be featured in Better Homes and Gardens. This home is in perfect condition. Comprising large living room with fireplace, dining room, two twin-size bedrooms, four-piece bath, cabinet electric kitchen, full basement, drive-in garage. Large lot, beautifully landscaped. Priced at $13,700

NORTH DOUGLAS $1000 Down—Exclusive

Well-constructed seven-room residence. Living room, fireplace, dining room, den, kitchen, four bedrooms with bathroom up. High basement. Hot-air heating. Price $6000

For appointment to view these properties contact Watson Clark, phone 4-7171; res., 2-0171.

Waterfront Property

Lot 3, Sections 11 and 86, Sooke District, Plan 3121, on Saanich Drive. 43 acres with 3-bedroom house. Terms 25% cash, balance 15 years. Submit sealed tenders with cheque for $100 payable to Receiver General of Canada, before 24th January, 1957, to Regional Supervisor, V.L.A., Box 688, Victoria, B.C.

WATERFRONT LOTS 3 AVAILABLE

PRICE RANGE $2,100 TO $2,250 WITHIN 4-MILE CIRCLE TERMS. KEN LOWNDES, JOHNSTON & CO. LTD., 5-2471; EVENINGS, 8-2131

NEW SUBDIVISION

5 LOTS AVAILABLE

Price $800 each. Terms.

Ken Lowndes, Johnston & Co. Ltd. 8-2471; Evenings, 8-2131

CADBORO BAY—FROM $800

These beautiful N.H.A. approved lots can be purchased on a basis that a home will be built subsequently by Vickery Construction Ltd. We can arrange an N.H.A. loan if you have a down payment of approximately $650 plus the lot. Located on Alpine Crescent off Hare Road. Some of these lots have a sea view. You have a direct path to the beach, about 200 yards away, and it is one block to the Crest. Offers considered.

Robna School, Northwest Homes, 1314 Quadra Street, 5-3458.

LARGE LAKE HILL LOTS ADjoining grade school, $600-$700. Discount for block purchases.

BRUCE COOKE CONSTRUCTION Phone 3-3690

PANORAMIC VIEW LOT OVERlooking straits and mountains. Terrace Avenue $3,500. Mr. Hannin, 3-4161; eves. 5-1195. Heisterman & Co., 1121 Blanshard. 3-4161.

DOUGLAS VALLEY SUBDIVISION, Douglas and Kenneth Streets. 14 choice building lots. Island Investment Co. Ltd., 774 Fort Street, 4-7146 days, 4-8171 or 9-2411 eves.

APARTMENT LOT, OAK BAY. Good for 4-10 suites. Will exchange for cash, real estate or second mortgages. Value $4,000. 3-5975.

BUILDING LOT, 122 FT. FRONTage on Ambassador. $600 or offer. Phone 3-6790. Sunday evening.

CITY DUPLEX CORNER LOT $1,500. Western Homes Ltd. 2-2137. Eves. 2-6515.

HILLSIDE DISTRICT, 3 LARGE level lots, high location, good soil, some fruit trees. 4-5987.

FOR SALE — CITY LOT, NEAR school and bus. $9x85. 4-9892.

60 SEAVIEW LOTS $600 UP Cordova Bay 6-1813

SIX LOTS, 60x120, ESQUIMALT, $950 to $1,250. Phone 4-7331.

LANGFORD LOT FOR SALE, 60x250. Phone 8-2802.

61 ACREAGE

3 PARCELS 1.75 ACRES EACH overlooking Pat Bay Highway and Islands. Some terms available. 1 acre cleared. Deep Cove, near store and bus. 2.65 acres, cleared. Central Saanich. View lots, Ironwood. Please call Dave Hamilton, eves Sidney 65. King Realty, 2-2131.

A SECURE AND PROFITABLE INvestment. Lots at Colwood. Excellent TV reception. Sooke acreage. Lakefront acreage. Terms arranged. Cash as from $5 down, $5 a month. 6-2835.

X ACRES EXCELLENT FARM LAND, 6 miles, stream, utilities, schools. Evenings, Sundays, owner 3-4464.

64 FARMS

CENTRAL SAANICH 15 ACRES

Mainly cleared and well fenced for poultry runs. Good brooder houses and equipment. 7½ acres in young layers, very desirable for bulb or small fruit farming. Seven-room home with full basement in excellent condition. Treed backdrop with lovely sea view. This is reasonably priced at $17,300 (terms)

Call Mr. Crow of Skinnertons, 3-7181. Res., 2-0775.

DAIRY FARM—A GOING CONCERN. NO WAITING FOR CROPS. YOU ARE MAKING MONEY FROM THE START. ALL STOCK (25 HEAD) AND EQUIPMENT INCLUDED. 72 ACRES PLUS MORE AVAILABLE. INEXHAUSTIBLE WATER SUPPLY. NEAR PROSPECT LAKE. ASKING PRICE $24,000. BUT OWNER WILL CONSIDER SMALLER PROPERTY AS PART PAYMENT. FOR DETAILS CALL MR. CLEARY 4-7174 EVES., 4-2260. F. N. CARKEEK LTD.

10 ACRES 3 CLEARED

3 in strawberries. New 2-bedroom home, nice property in good area. The value is here. $17,850. Please call George Dickason, eves. 2-0449. King Realty, 2-2131.

FOR A FARM IN CENTRAL OR North Saanich call the man who is specializing in Peninsula properties. Please call Dave Hunter, Sidney 65 eves. King Realty, 2-2131.

TO BUY OR SELL FARMS, ACREAGE, call Saanich Realty, 9-1195.

FARMS AND SMALL ACREAGE—Gordon Holme Ltd., Sidney 120.

PLANT YOUR DOLLARS IN A HOME OF YOUR OWN!

Reap the rich rewards of home ownership . . . the feeling of security and the advantages of a good neighborhood for children. And the payments you make all go toward a greater equity for you, reducing indebtedness until, in a few short years, your home is free and clear.

The real estate columns in the classified section are the greatest on Vancouver Island. You'll find a home to suit the needs of your family and income.

Let Your Investment Grow with Greater Victoria

COURT OF REVISION ESQUIMALT

Take notice that in accordance with a directive issued by authority of the Provincial Government, a Court of Revision—to hear appeals pertinent to the Assessment Equalization Act and the 1957 Assessment Roll, will be held in the Council Chamber in the Esquimalt Municipal Hall, Esquimalt, B.C., commencing at 10.00 o'clock in the forenoon Friday, February 1, 1957, at which time appeals will be heard.

Dated at Esquimalt, B.C., this 16th day of January, 1957.

Corporation of the Township of Esquimalt.

TENDERS FOR TRUCKS AND GRADERS

SEALED TENDERS for Trucks:

Section (A)—50—½ Ton Light Deliveries
Section (B)—9—1-Ton Panels
Section (C)—24—½-Ton Panels
Section (D)—12 Sedan Deliveries
Section (E)—6—½-1-Ton Panels
Section (F)—2 Power Wagons
Section (G)—3 Land Rovers or equal
Graders Section (H)—20 Tandem Power Graders 115-125 h.p.

will be received up to 12 o'clock February 11th, 1957.

Complete specifications and tender forms may be had upon application to the Office of the Purchasing Commission, Parliament Buildings, Victoria, B.C. or at 636 Burrard Street, Vancouver, B.C.

Applicants should state which section is required, when making application for forms giving section number and commodity.

Tenders made out on forms other than the requisite form supplied will not be accepted or considered, each tender must be completed and enclosed in the envelope provided.

No tender containing an escalator clause or other qualifying conditions whatsoever will be accepted or considered.

The lowest or any tender will not necessarily be accepted.

Tenders will be opened in public at noon February 11th, 1957, at the Office of the Purchasing Commission, 525 Superior Street, Victoria, B.C.

CHAIRMAN, PURCHASING COMMISSION, PARLIAMENT BUILDINGS, VICTORIA, B.C.

January 14th, 1957.

COURT OF REVISION MUNICIPALITY OF SAANICH SCHOOL DISTRICT No. 61

TAKE NOTICE that the first sitting of the Court of Revision to hear appeals against the 1957 Assessment Roll for that part of the municipality situated within School District No. 61 will be held on the 4th day of February, 1957, at 10.00 a.m. in the Women's Institute Hall, 4374 West Saanich Road, Royal Oak.

F. STANLEY GREEN, Assessor.

COURT OF REVISION MUNICIPALITY OF SAANICH SCHOOL DISTRICT No. 61

TAKE NOTICE that the first sitting of the Court of Revision to hear appeals against the 1957 Assessment Roll for that part of the municipality situated within School District No. 61 will be held on the 14th day of February, 1957, at 10.00 a.m. in the Women's Institute Hall, 4374 West Saanich Road, Royal Oak.

F. STANLEY GREEN, Assessor.

IN THE MATTER OF UNCLAIMED MONEY DEPOSITS ACT Chapter 248, R.S.B.C., 1948 and IN THE MATTER OF THE B.C. ELECTRIC RAILWAY COMPANY LIMITED

Unclaimed Security Deposits in the hands of the British Columbia Electric Railway Company Limited, as at 31st December, 1956.

Cockington, Mrs. A. B., down, 928 Island Road	$15.00
Lovitt, G., 1430 Hampshire Rd.	10.00
Young, C. G., 1826 Oak Bay Ave.	10.00
Windwick, G., 1329 Stanley Ave.	10.00
Capital Greenhouse Co., a/c Tong Yen, 930 St. Charles St.	10.00
Isherwood, Thos., 1326 Yates	20.00
General Home Modernizing Co. Ltd., 1195 North Park St.	40.10
Zoccola, W., 1044 McClure St.	25.00
Vi Bell Coffee Bar, c/o Mrs. V. Bell, 261 Cook St.	10.00
Anderson, C., 235 Vancouver St.	25.00
Jess's Coffee Shop, 1122 Quadra St.	25.00
Capital Gas Co., c/o J. Irving, 920 Pandora Ave.	24.45
Fisher, J. E., 740 Kings Rd.	45.00
Weatherill, T. C., 610 Hillside St.	15.00
Ruth's Dressmaking, 642 Fisgard St.	2.13
Americana Corp. of Canada Ltd., a/c D. F. Chorney, 3, 606A Yates St.	25.00
Motor Inn Garage, a/c R. H. Bevill, 721 Johnson St.	3.37
Hambley, S. K., 101, 1216 Broad St.	29.75
A. G. Hill & Co., 1203 Broad St.	10.00
McLeod, A. D., 927 Douglas St.	10.00
Lou Gim King, 1714 Government St.	10.00
Lee Sulu, Good As New Shop, 1417 Esquimalt Rd.	10.00
Campbell Bennett Ltd., 3631 Tillicum Rd.	70.00
Cadboro Bay Hardware, a/c J. L. Littler, 3630 Cadboro Bay Rd.	20.00
Joan de Puca Coffee Shop, a/c J. B. Parker, West Coast Rd.	25.00
Colwood Barber Shop, a/c V. Gillies, 301-D Goldstream Ave.	3.40
Craftsmen Boat Works, a/c J. B. Motton, 916 Garthland Rd.	1.55

I, E. W. ARNOTT, of the City of Victoria, in the Province of British Columbia, Vice-President of the British Columbia Electric Railway Company Limited, at Victoria, HEREBY CERTIFY that the above is a true and correct statement of all monies received for deposit on the said Company at the City of Victoria, which have not been forfeited and in respect of which no transaction has taken place for more than two (2) years prior to the 31st day of December, 1956, which have not been returned to the depositors.

DATED at Victoria, B.C., this 19th day of January, 1957.

E. W. ARNOTT, Vice-President.

KILSHAWS AUCTIONEERS

AUCTIONS EVERY FRIDAY

Salesrooms 1115 FORT STREET

always good MODERN FURNISHINGS

usually a sprinkling of ANTIQUE PIECES

We are open daily for the reception of good furnishings.
Our large and expanding clientele assures you of a fair deal.
All monies guaranteed—Cash advanced on Consignments.
—Prompt settlements.
Bank and private references.
Appraisals for all purposes.
Many years of experience Specializing in the Sale of Real and Personal Property.

KILSHAWS THE AUCTIONEERS Phone 4-6411

Dogs May Patrol Museum

Dr. V. B. Meen, of the Royal Ontario Museum in Toronto, opens a case to show police where $50,000 worth of gold and diamonds were stolen. Thieves worked quietly, removing heavy gold ore samples and dragging them across floor in a sack. They left no fingerprints. Police have advised museum officials to allow the museum guards to have dogs with them to detect thieves.—(CPC)

With the Boy Scouts

Fairfield Troop Challenges Windsor Park

By LT.-COL. REGINALD GIRARD
District Commissioner
Victoria District

Badge secretaries for groups in Oak Bay area met on Wednesday. All area groups sent members.

Mr. H. M. Dale, district badge secretary, Mr. M. F. Connor, group contact committee and Executive Commissioner R. Milks explained the proposed organization. Preliminary steps were undertaken to find badge examiners for the area.

The group will meet again in a month to complete arrangements.

On Wednesday group committee chairmen and group badge secretaries in the Victoria area will meet and organize. All groups have been notified.

* * *

A challenge has been given and accepted between two troops in the Victoria district.

Fairfield troop challenges Windsor Park troop to an orienting competition on Sunday, Jan. 27.

Windsor Park troop took up the challenge and on Monday night raided Fairfield troop and left an acceptance with a scalp attached. This scalp was reputed to be from the last troop that challenged them. Competition will start at John Dean Park in the afternoon.

* * *

Members of the district staff met on Thursday evening at Scout headquarters to plan activities and visits for the coming year. Leaders were assigned areas and given handbooks on the role of the district staff. Plans are being laid for a church parade on February 17 of leaders and Rovers.

* * *

Patrol Leaders Albert Bowden and John Cox of Marigold troop camped last weekend in the Highlands area. Both Scouts are working on part of their first class badge and used the trip to gain experience in camping, hiking and cooking.

* * *

Forms have been mailed to all Scoutmasters and assistants in the area for the Scout preliminary training course to be held on Jan. 31 and Feb. 2 and 3. It is hoped that all Scouters will make an attempt to take this course. Members of group committees will also be welcomed.

* * *

On Friday evening St. John's group held its annual father and son banquet. There was almost a full turnout for a turkey dinner. Several films were shown.

* * *

Cubs and Scouts in Fairfield group are busily preparing for their annual concert, to be held at the Church of Our Lord on Feb. 22. An invitation is issued to all to make this, the 100th anniversary of the birth of the founder of Scouting, Lord Baden-Powell, a true Scout night. In addition, the Fairfield-B. Park will hold a parents' night on March 19.

GANGES — Varied entertainment was provided at the annual party of the Ganges Choral Group in the parish hall.

The choral group sang, Joseph Bates delivered a humorous monologue and Archdeacon G. H. Holmes sang a solo.

Refreshments were arranged by Mrs. F. H. Baker.

Willows group reports that a ladies' auxiliary was formed at a meeting of mothers Friday night. The auxiliary will assist group committee in seeing that the boys receive good Cubbing and Scouting. By helping mothers to understand the aims and principles of Scouting it helps the group. St. Columba group is also considering forming a ladies' auxiliary.

* * *

The district executive will meet at Scout headquarters, 1034 Johnson Street on Thursday at 8 p.m. Members will be assigned to committees for the coming year and a full attendance is desired.

* * *

Badges issued during the past week:

Tenderpad, Tony Earle; first star, John Lort, Gerry Van Beers; second star, David Barker; cyclist, Leslie Keddie, Gary Hassell; homecraft, Rosalie Aaronson; house orderly, David Barker; swimmers, Bollin Morall, Neil Bonnell.

Tenderfoot, Bobby Adams, Barry McClung, Herbie Young, David Mason, Richard Sansbury, Andrew Griffiths, Fred Silversvelter, Leanne Wolf, Bob Philipson, Ian Bowman, Ken Blackwell; second class, Ron Smith, Fred Fairfield; first class, Roland Shanks, "A" card, Roland Shanks; collectors, Alf Lincoln; swimmers, David Anderson, Virgil Rae, Eddie Alexander, Steve Friend, Ian Pike.

Obituaries

Simpson Funeral Tuesday

Funeral services will be held Tuesday for Mrs. Ermyntrude Simpson, 72, who died Friday night in Royal Jubilee Hospital after a short illness.

Mrs. Simpson's husband, George Y. Simpson, who died four years ago, was a direct descendant of Sir George Simpson, Hudson's Bay Co. and Rupert's Land governor from 1825 to 1830.

Born in Gisbourn, N.Z., Mrs. Simpson moved to Victoria with her family in 1912.

Mrs. Simpson, who lived at 1310 Dallas, was always proud that in 1912 she became one of the first women in the city to learn to drive a car.

Surviving are three sons, George, Victoria; Owen, Alert Bay, and David, Vancouver, and six grandchildren.

Rev. Canon F. Pike will conduct funeral services from St. Luke's Church at 3 p.m. Tuesday. Cremation will follow.

E. S. Baylis

Funeral services for Edward Septimus Baylis, 21 Midwood Road, a Victoria accountant who died Friday, will be held at 2.45 p.m. Tuesday from McCall Bros. funeral home, with Canon S. J. Wickens officiating. Cremation will follow.

Born in Stourport, England, Mr. Baylis played international hockey in England and was an ardent tennis player.

He moved to Canada in 1906. During the First World War he served with the 7th Battalion, CEF.

He is survived by his widow and two sons, John P. E., at home, and Denbigh H., 268 View Royal Avenue.

North Saanich Area Elects Fire Trustees

SIDNEY — Five trustees have been elected for the unorganized section of the newly-formed North Saanich fire protection district.

The area has been divided into four zones with one trustee from each, the fifth trustee to represent the district at large.

Jack Gibbs and F. S. Howard were elected trustees for two years; J. J. Woods and P. Earnshaw, one year. Cmdr. F. B. Leigh was named trustee-at-large.

The trustees will meet soon with Sidney village commission to work out an agreement on joint management of the Sidney and North Saanich volunteer fire department. It has been suggested that unorganized North Saanich have three members and the village two on a governing committee.

A tax of one mill will raise about $5,000 annually, sufficient for present needs, officials estimated.

Mrs. Booth Heads Group

GANGES — Mrs. Ernie Booth was elected president of the women's auxiliary to the Salt Spring Island branch of the Canadian Legion.

Others elected:

First vice-president, Mrs. Peter Cartwright; second vice-president, Mrs. R. Gibbs; secretary, Mrs. Lee Dolman; treasurer, Mrs. D. F. Winteringham; sergeant-at-arms, Mrs. I. B. Devine; executive committee, Mrs. B. C. Greenhough, Mrs. Jack C. Smith, Mrs. W. F. Thorburn, Mrs. Brian Williams, Mrs. I. H. Williams and Mrs. G. S. Humphreys.

The Government of The Province of British Columbia

NOTICE

PRIVATE BILLS

Notice is hereby given that, pursuant to Standing Orders, no Petition for any Private Bill shall be received by the House in its forthcoming Session after Saturday, February 16, 1957.

Dated November 30, 1956.

EDWIN K. DeBECK, Clerk of the Legislative Assembly of British Columbia.

McCALL BROS The Floral Funeral Chapel

No lessening of our high standards in simple, dignified service when cost must be considered.

1400 Vancouver Street 4-2013

PRELIMINARY NOTICE

IMPORTANT ESTATE AUCTION

WILF LUND

Instructed by The Royal Trust Co., one of the executors of the Estate of the late MISS KATE GALT, we will sell on the premises,

830 PEMBERTON RD.

Her Interesting Collection of ANTIQUE AND PERIOD FURNISHINGS

FINE CHINA — GLASS — OLD ENGRAVINGS — BRASSWARE GEORGIAN AND VICTORIAN SILVER AND ALL HOUSEHOLD EFFECTS, LINEN, ETC.

JANUARY 29TH

Watch papers for full particulars and view dates, etc.

NOTE: Miss Galt was a daughter of the late Sir Alexander Galt, G.C.M.G., one of the Fathers of Confederation.

INTERESTING AUCTION SALES of DOMESTIC FURNISHINGS

Conducted In Our Salesrooms 926 FORT ST.

Every Saturday—10 A.M. and 1.30 P.M.

WILF LUND, FRANK DAVIES or ADAM JOHNSON whose experience totals over 30 years, will be happy to assist you.

FURNISHINGS — APPLIANCES — CARS — BOATS — TOOLS, ETC. BOUGHT AND SOLD — APPRAISALS — FOR PROBATE AND INSURANCE PURPOSES

NOTE: This is an independent business, not associated with any other firm.

LUNDS AUCTIONEERS & APPRAISERS PHONE 5-5422

WEDNESDAY AUCTIONS

Instructed by the executors of the late H. B. Porteous, by a client returning to Toronto, and others, we will sell at our SALESROOMS, 733 JOHNSON—

1.00 P.M. — WEDNESDAY — 1.00 P.M.

LATE '55 NASH CUSTOM RAMBLER SEDAN

One Owner, Only 5,195 Miles, Two-Tone, Automatic, Pulman Finish, Heater, Etc.

1947 FLEETWOOD CADILLAC

Dark Green, Fully Automatic, One Owner, 52,000 Miles, Heater, Radio, Etc., Etc.

1.30 P.M. — WEDNESDAY — 1.30 P.M.

GOOD MODERN FURNISHINGS

Such as Bedroom Suites in Mahogany and Walnut, including Single Bed Walnut Suite, almost new Chesterfield, 2 and 3-Piece Chesterfield Suites and Chairs, Hide-a-way Bed, Converto, Open-Arm and Occasional Chairs, Chrome and Wrought Iron Dinette Suites, 9'x12' Hooked Wool Rug, 9'x12' and 12'x13'8" British India Rugs, 9'x12' Axminster, Scatter Rugs, Walnut Knee-Hole Desk, Gooseneck Floor and Table Lamps, Occasional Pieces, China, Glass, Small Appliances, Sterling Tea Set, Remington Typewriter, etc.

6 ILLUMINATED, STORE DISPLAY CABINETS

21" TV's by ADMIRAL, RCA VICTOR and EMERSON, 17" G-E CONSOLE

LATE MODEL APPLIANCES

Include Two Frigidaire Fridges, Viking, Moffat, Westinghouse and Frigidaire Electric Ranges, 4-Burner Gurney Gas Range, Moffat and Berkeley Garbage Burners, Oil and Coal and Wood Heaters, 2 almost new Viking Vacuum Cleaners and Belltower Polisher, Surveyor's Level, Ladies' and Gent's Bikes, A.M.C. and Zenith Washers, Commercial Coffee Urns and Toaster, Electric Mantel and Wall Clocks, Lawnboy Power Mower, Fleetwood and Philco Combination Radio—3-Speed Phonographs.

ELECTRIC INVALID'S CARRIAGE AND BATTERY CHARGER

ON VIEW MONDAY — 2 P.M. ONWARDS

10.00 A.M. — WEDNESDAY — 10.00 A.M.

41'x26½' Rug, Table Saw, 35' Extension Ladder, Painters' Ladders and Scaffold, Bathtubs, Laundry Tubs, Toilet and Tank, Greenhouse Glass, Oil Tank and Stand, Bikes, Porch and Garden Swings, Older Furniture and Appliances, China, Kitchenware, etc.

ON VIEW TUESDAY — 1 P.M. ONWARDS

Free Customer Parking Wednesday Afternoon

Maynard & Sons

Auctioneers, Appraisers and Liquidators Since 1902
733 Johnson Street, Victoria — Phone 4-5921
1233 West Georgia — Vancouver

'Dear Doctor Adams'

'They're Saying Awful Things'

By EDDY GILMORE

EASTBOURNE, England—The melodic strains of Franz Lehar's "Merry Widow" echoed across the vast palm court of the Grand Hotel.

A white-haired, elegant old lady fingered her sparkling emerald necklace and croaked in a stage whisper above a dainty tea cup:

"It's simply dreadful the things they're saying about dear Dr. Adams."

[illegible] friend except that she wore a thick rope of costly pearls instead of emeralds, nodded her snowy, coiffeured head.

"Awful, my dear Lady Blanche, just awful. I've had such a sweet note from the doctor saying he'd see me soon."

The two rich and widowed old souls were typical of Eastbourne, a prim seaside resort where elderly people with big money come to live out their last years in the scant sun of the English Channel.

One in every four residents of Eastbourne is over 65. The huge proportion of aged makes its death rate the highest in England — 15 to the rest of Britain's 11 out of every 1,000 population.

Most of Eastbourne's residents are wealthy. [illegible] died. Some are childless. Others have been packed off here by relatives too busy to bother with them.

Eastbourne is little changed since the starchy days of Queen Victoria. Shops are still barred from the Grand Parade, that elegant seafront promenade which supports two marble statues of the eighth Duke of Devonshire. Hawkers of candy and other such crass items of commerce, are not allowed on the seafront, where Bikini bathing suits are as rare as scandal.

Into this highly respectable community came a young Irish doctor 34 years ago. Born of poor Belfast parents, he worked his way through college and journeyed to Eastbourne, where there's always room for another doctor.

[illegible] now 57, red-faced, with a neck like a bull, and a voice as soft as a summer breeze.

Known by many patients as "Dr. Adams" or "Dr. John," and by constables as "Old Bodkin," he worked up a large practice and a reputation as a medic never too busy to see a sufferer.

. . . soft summer voice

AFRICAN RIVER

The Juba, one of the chief rivers in East Africa, flows more than 1,000 miles.

Insects Lunch On Fat of Land

KAMPALA, Uganda (UP)—Volunteer "human baits" are sitting in treetops inviting mosquitoes to bite them, scientists reported yesterday.

Two-man teams of Africans, stripped to the waist, spend four-hour shifts catching the mosquitoes which land on each other. The operation is part of a study of diseases by the East African Virus Research Institute.

During one 40-day period, more than 31,000 mosquitoes were caught.

FREE PARKING

For the Convenience of Friends Attending Funerals We Have Arranged for FREE PARKING AT LOT, NEXT TO CHAPEL GARDEN

Ask for Your Check From Parking Lot Attendant

HAYWARD'S CHAPEL

Est. 1867 734 BROUGHTON Phone 3-3614

Caribou Being Wiped Out

'Starvation Belt' Eskimo Menace

By ERIC DOWNTON
North American Newspaper Alliance

WINNIPEG — Nomadic Canadian Eskimos live in the shadow of starvation, a danger increasing as the caribou herds which provide their food continue to dwindle alarmingly.

A potential Eskimo "starvation belt" stretches 1,000 miles westward from Hudson Bay to the Mackenzie River delta, along the Arctic Circle. This is because during the past six years the great caribou herds have been reduced by 60 per cent. Indiscriminate slaughter by Eskimos and Indians, disease, wolves, the northward march of civilization —such factors are decimating once-mighty herds.

Efforts are being made to reduce the wholesale and wasteful slaughter of migrating caribou by Eskimos and Indians and to trace causes of disease. If the present rate of decline goes on it is feared that the sad story of the American buffalo will be repeated and the caribou brought to the brink of extinction.

Dr. A. W. F. Banfield, Canada's senior mammalogist, reports that in 1949 the caribou population was estimated to be 670,000 animals between Hudson Bay and the Mackenzie Valley. The annual crop of calves was thought to be about 145,000 and the annual kill — by Eskimos, Indians and white hunters — about 100,000. Wolves and disease killed off about another 68,000 yearly.

Latest survey results are termed "alarming" by Dr. Banfield. The present caribou population appears to be under 260,000.

As the caribou provides him with food, clothing and materials for shelter and implements, this startling drop in numbers spells tragedy for the interior Eskimo.

B.C. Foresters Set Meeting

The ninth annual meeting of the B.C. Registered Foresters' Association will be held in the Empress Hotel Feb. 1. Meeting will discuss forestry practices and professional ethics. Officers for 1957 will be elected and a prominent lumberman will be chosen as the speaker.

RELAX AND LIVE LONGER

RELAXA-TABS

Tension-free days, refreshing, natural sleep are vital to your well-being. New Relaxa-Tabs calm the central nervous system without habit-forming drugs or unpleasant after-effects. Relaxa-Tabs don't put you to sleep, they let you sleep. Overcome daytime strain of social and business demands; restless, wakeful nights! Get Relaxa-Tabs at your druggist's today. X727

Ketty of RCAF

Link with Canada Kept by Visitor

A Danish girl who left Victoria in 1954 after a two-year stay is now stationed with the RCAF in Metz, France.

Ketty Edwards has travelled a long way since she left here after working with the B.C. Electric as a clerk and the Hudson's Bay Co. as a hairdresser.

After seven weeks' illness, during which she stayed with Mr. and Mrs. Cyril Penzer, 2199 Lansdowne Road, LAW Edwards moved to Montreal where she joined the RCAF.

She was stationed at St. Johns, Que., and Gimli, Man., before transferring overseas.

Training she took in stenography here helped Ketty get her present job as a clerk accountant with the RCAF in Metz.

FACTS OF LIFE

DO RABBITS SWIM?

MOST OF THEM DO IF THROWN OR FORCED INTO THE WATER. THE SWAMP RABBIT OF THE SOUTH AND THE ARCTIC HARE ARE VERY GOOD SWIMMERS.

Another factor to remember: You can save both time and money by going to Heaney's for light and heavy hauling.

HEANEY'S

HEARING IMPROVED

. . . thousands report. Blessed relief from years of suffering from poor hearing and miserable ear noises, caused by catarrh of the head! That's what these folks (many past 70) reported after using our simple Elmo Palliative HOME TREATMENT. This may be the answer to your prayer. Nothing to wear. Here are SOME of the symptoms that may likely go with your catarrhal deafness and ear noises: Mucus dropping in throat. Head feels stopped up by mucus. Mucus in nose or throat every day. Hear — but don't understand words. Hear better on clear days — worse on rainy days, or with a cold. Ear noises like crickets, bells, whistles, clicking or escaping steam or many other.

If your condition is caused by catarrh of the head, you, too, may likely enjoy such wonderful relief as many others have reported during our past 18 years. WRITE TODAY FOR PROOF OF RELIEF AND 30 DAY TRIAL OFFER.

THE ELMO COMPANY, DEPT. FT4B, DAVENPORT, IOWA

HELP BOWELS Pains in Side & Stomach

Spastic Colitis (functional irritation of the colon or large intestine), is causing thousands to suffer from dull aches or burning pains in the side, Gas, Heartburn, Biliousness, Nervousness, Bad Breath, Dizziness, Burning of Stomach, Loss of Sleep and Pep. If you suffer from Spastic Colitis, ordinary stomach medicine won't help much. You really need KOLADE POWDERS which work three ways to relax tense intestine muscles, soothe sore mucous membranes and check acidity. It is not a laxative but works to help nature. Don't suffer another minute without trying KOLADE POWDERS. Satisfaction or money back. At all drug stores.

Newspaper Advertising Stimulates Buying

Hudson's Bay Company.
INCORPORATED 2ND MAY 1670.

LAST 10 DAYS!

It's Smart! Style-Wise and Thrift-Wise to take advantage of our

January Sale of Permanents*

Now is the time to save on a fine custom permanent that will see you through the winter months and on into early spring.

You can count on our usual smart styling and skillful waving, of course.

Call 5-1311 for an appointment

or DROP IN at the HBC NEW BEAUTY SALON on the Fashion Floor "Glamour Headquarters"

*Not including franchise waves.

HOW DO YOU KNOW

IF YOU ARE GETTING THE BEST DEAL UNLESS YOU GET

A MORRISON DEAL?

MORRISON'S

Breaks the Trade-in Barrier

on new 1957

CHEVROLET and OLDSMOBILE!

Victoria's Busiest Dealer!

Morrison CHEVROLET OLDSMOBILE LTD.

Yates at Quadra 3-1108

CHEVROLET ★ OLDSMOBILE ★ CADILLAC